

Tom Jobin - Estrada do Sol

0.0"  
1.1.00  
" ESTRADA DO SOL " Música de TOM JOBIN e letra de DOLORES DURAN - Arranjos MIDI de Ed Pupone - evpupo@yahoo.com  
♩ = 89,999954

Flautas

Gaita de boca

Trumpet

Trombone 1

Trombone 2

Bateria

Vibrafone

Guitarra

Baixo

Rhodes

Brass Section

Teclado base

♩ = 89,999954

Viola

5

Trumpet

Trombone 1

Trombone 2

Bateria

Baixo

Brass Section

8

Gaita de boca

Bateria

Guitarra

Baixo

11

Gaita de boca

Bateria

Guitarra

Baixo

14

Gaita de boca

Trumpet

Trombone 1

Trombone 2

Bateria

Guitarra

Baixo

Brass Section

Viola

19

Flautas

Trumpet

Trombone 1

Trombone 2

Baixo

Brass Section

Viola

25

Bateria

Violão

Guitarra

Baixo

Teclado base

29

Bateria

Violão

Guitarra

Baixo

Teclado base

33

Bateria

Violão

Guitarra

Baixo

Teclado base

38

Flautas

Trumpet

Trombone 1

Trombone 2

Bateria

Vibrafone

Baixo

Rhodes

Brass Section

43

Flautas

Bateria

Vibrafone

Baixo

Rhodes

47

Flautas

Bateria

Vibrafone

Baixo

Rhodes

51

Trumpet

Trombone 1

Trombone 2

Bateria

Vibrafone

Baixo

Rhodes

Brass Section

55

Trumpet

Trombone 1

Trombone 2

Bateria

Violão

Baixo

Rhodes

Brass Section

Teclado base

59

Bateria

Violão

Baixo

Rhodes

Teclado base

63

Flautas  
Gaita de boca  
Trumpet  
Bateria  
Violão  
Baixo  
Rhodes  
Teclado base

66

Flautas  
Gaita de boca  
Trumpet  
Bateria  
Guitarra  
Baixo  
Rhodes  
Teclado base

♩ = 89,999954

18

22

14

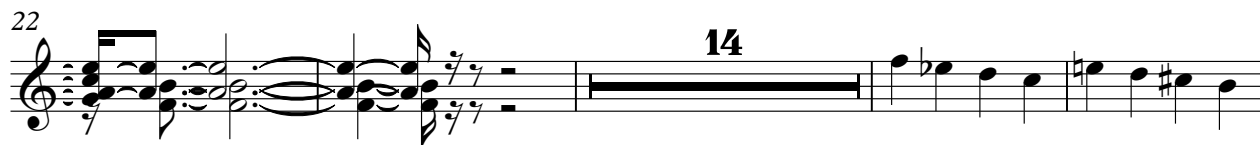

40

3

45

14

64

67

Gaita de boca

Tom Jobin - Estrada do Sol

♩ = 89,999954

7

3

10

3

3

14

49

66

Trumpet

Tom Jobin - Estrada do Sol

♩ = 89,999954

3

8 7

19 2

25 13

42 9

55 7

66

Trombone 1

Tom Jobin - Estrada do Sol

♩ = 89,999954

3

8 7

19 2

25 13

42 9

54 13

Bateria

Tom Jobin - Estrada do Sol

♩ = 89,999954

4/4

4

6

8

10

12

14

Bateria

25

28

31

34

38

43

47

51

55

59

63

Bateria

3

66

3

Vibrafone

Tom Jobin - Estrada do Sol

♩ = 89,999954

**40**

43

47

51

53

**15**

Violão

Tom Jobin - Estrada do Sol

♩ = 89,999954

24

28

32

36

17

56

59

62

5

Guitarra

Tom Jobin - Estrada do Sol

♩ = 89,999954

7

11

16

9

28

32

3

37

29

Tom Jobin - Estrada do Sol

Baixo

♩ = 89,999954

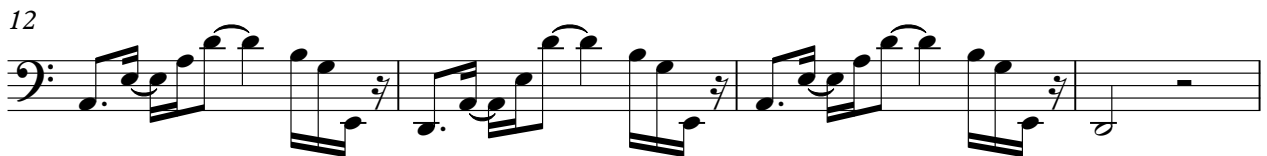

V.S.

52

57

62

65

♩ = 89,999954

40

44

48

53

57

61

65

Brass Section

Tom Jobin - Estrada do Sol

♩ = 89,999954

3

8 7

19 2

25 13

42 9

54 13

Teclado base

Tom Jobin - Estrada do Sol

♩ = 89,999954

**24**

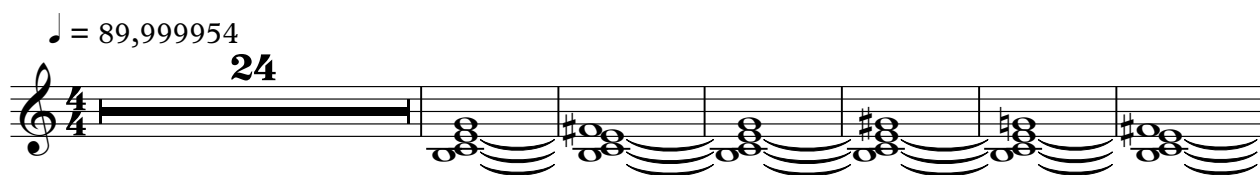

**31**

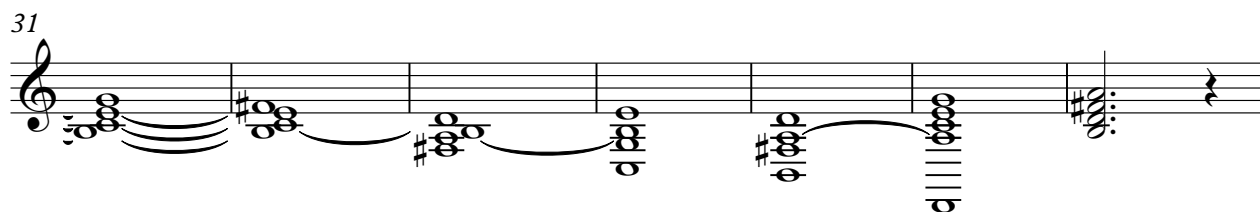

**38**

**17**

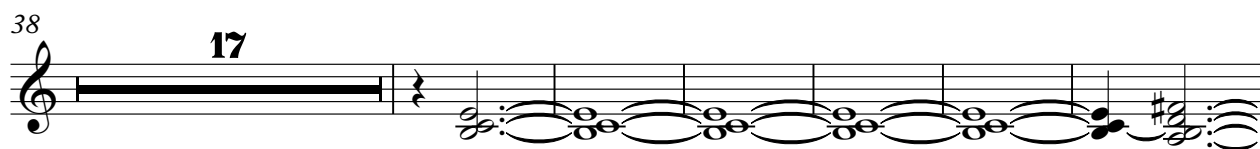

**61**

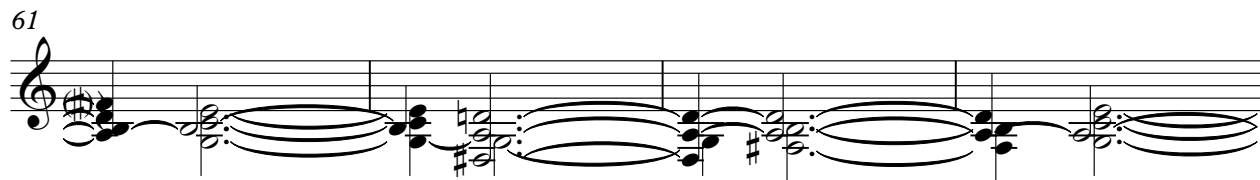

**65**

Viola

Tom Jobin - Estrada do Sol

♩ = 89,999954

**17**

3

**21**

**45**