

Tom Johnston - CHINA GROVE

♩ = 145,000031

Melody

Guitar 5

Guitar 1

Guitar 3 %-

Guitar 4 %-

Solo Guitar %-

Bass

Guitar 2 %-

Vocals %-

Keyboard %-

Drums %-

Percussion %-

♩ = 145,000031

6

6

Guitar 1

Guitar 3

Bass

Guitar 2

Keyboard

Drums

9

9

Guitar 1

Guitar 3

Bass

Guitar 2

Keyboard

Drums

Percussion

11

13

15

17

19

Melody
Guitar 1
Guitar 3
Bass
Guitar 2
Keyboard
Drums
Percussion

21

Melody
Guitar 1
Guitar 3
Bass
Guitar 2
Keyboard
Drums
Percussion

23

Melody

Guitar 1

Guitar 3

Bass

Guitar 2

Keyboard

Drums

Percussion

25

Melody

Guitar 5

Guitar 1

Guitar 3

Solo Guitar

Bass

Guitar 2

Keyboard

Drums

Percussion

27

Melody
Guitar 5
Guitar 3
Guitar 4
Solo Guitar
Bass
Drums
Percussion

29

Melody
Guitar 5
Guitar 3
Guitar 4
Solo Guitar
Bass
Drums
Percussion

31

Melody
Guitar 5
Guitar 1
Guitar 3
Solo Guitar
Bass
Vocals
Drums
Percussion

33

Melody
Guitar 1
Guitar 3
Bass
Guitar 2
Vocals
Drums
Percussion

35

Melody

Guitar 1

Guitar 3

Bass

Guitar 2

Vocals

Drums

Percussion

37

Guitar 1

Guitar 3

Solo Guitar

Bass

Guitar 2

Drums

Percussion

39

Melody
Guitar 1
Guitar 3
Solo Guitar
Bass
Guitar 2
Keyboard
Drums
Percussion

41

Melody
Guitar 1
Bass
Guitar 2
Keyboard
Drums
Percussion

43

Melody
Guitar 1
Guitar 3
Bass
Guitar 2
Keyboard
Drums
Percussion

45

Melody
Guitar 1
Bass
Guitar 2
Keyboard
Drums
Percussion

47

Melody

Guitar 5

Guitar 1

Guitar 3

Guitar 4

Solo Guitar

Bass

Guitar 2

Keyboard

Drums

Percussion

49

Melody

Guitar 5

Guitar 3

Guitar 4

Solo Guitar

Bass

Drums

Percussion

51

Melody

Guitar 5

Guitar 1

Guitar 3

Guitar 4

Solo Guitar

Bass

Drums

Percussion

53

Melody
Guitar 1
Bass
Guitar 2
Vocals
Drums
Percussion

55

Melody
Guitar 1
Guitar 3
Bass
Guitar 2
Vocals
Drums
Percussion

57

Melody
Guitar 1
Guitar 3
Bass
Guitar 2
Drums
Percussion

59

Melody
Guitar 1
Guitar 3
Solo Guitar
Bass
Drums
Percussion

61

Melody
Guitar 5
Guitar 1
Guitar 3
Guitar 4
Bass
Vocals
Drums
Percussion

63

Melody
Guitar 5
Guitar 1
Guitar 3
Guitar 4
Bass
Vocals
Drums
Percussion

65

Melody
Guitar 5
Guitar 1
Guitar 3
Guitar 4
Bass
Vocals
Drums
Percussion

67

Melody
Guitar 5
Guitar 1
Guitar 3
Guitar 4
Bass
Drums
Percussion

69

Melody

Guitar 5

Guitar 1

Guitar 3

Guitar 4

Solo Guitar

Bass

Keyboard

Drums

Percussion

71

Melody

Guitar 5

Guitar 1

Guitar 3

Guitar 4

Solo Guitar

Bass

Vocals

Drums

Percussion

73

Melody
Guitar 5
Guitar 1
Guitar 3
Guitar 4
Bass
Vocals
Drums
Percussion

3

75

Melody
Guitar 5
Guitar 1
Guitar 3
Guitar 4
Bass
Drums
Percussion

3

77

 - **Guitar 5**: Features a complex, fast-paced melodic line with many sixteenth notes and some triplets.
 - **Guitar 1**: Plays a more melodic line with some sustained notes and a few eighth notes.
 - **Guitar 3**: Plays a steady, rhythmic accompaniment with eighth notes.
 - **Guitar 4**: Plays a similar rhythmic accompaniment to Guitar 3, but with a more prominent bass line.
 - **Solo Guitar**: Remains silent for most of the measure, with a few notes appearing in the latter half.
 - **Bass**: Provides a solid bass line with a mix of eighth and quarter notes.
 - **Keyboard**: Plays a simple, rhythmic accompaniment with eighth notes.
 - **Drums**: Plays a complex, syncopated drum pattern with many sixteenth notes.
 - **Percussion**: Plays a steady, rhythmic accompaniment with eighth notes.

79

83

86

Guitar 1
Guitar 3
Solo Guitar
Bass
Guitar 2
Keyboard
Drums

89

Guitar 1
Guitar 3
Solo Guitar
Bass
Guitar 2
Keyboard
Drums
Percussion

91

93

95

97

99

Guitar 1
Guitar 3
Solo Guitar
Bass
Guitar 2
Keyboard
Drums
Percussion

101

Guitar 1
Guitar 3
Solo Guitar
Bass
Guitar 2
Keyboard
Drums
Percussion

103

Guitar 5

Guitar 1

Guitar 3

Solo Guitar

Bass

Guitar 2

Keyboard

Drums

Percussion

105

Guitar 5

Guitar 3

Guitar 4

Solo Guitar

Bass

Drums

Percussion

107

Guitar 5
Guitar 3
Guitar 4
Solo Guitar
Bass
Drums
Percussion

%+

109

Melody
Guitar 5
Guitar 1
Guitar 3
Solo Guitar
Bass
Vocals
Drums
Percussion

111

Melody

Guitar 1

Guitar 3

Bass

Guitar 2

Vocals

Drums

Percussion

113

Melody

Guitar 1

Guitar 3

Bass

Guitar 2

Vocals

Drums

Percussion

115

Guitar 1

Guitar 3

Solo Guitar

Bass

Guitar 2

Drums

Percussion

Tom Johnston - CHINA GROVE

Melody

♩ = 145,000031

17

21

25

29

33

39

43

47

52

55

2

60

65

69

73

77

32

112

3

Tom Johnston - CHINA GROVE

Guitar 5

♩ = 145,000031

25

29

15

48

53

8

62

64

66

68

70

72

V.S.

74

76

79

105

108

Tom Johnston - CHINA GROVE

Guitar 1

♩ = 145,000031

6

10

14

19

23

31

35

39

44

52

56

60

64

68

71

75

79

84

89

93

97

101

109

113

Tom Johnston - CHINA GROVE

Guitar 3

♩ = 145,000031

3 2

9 2 3

18 2 2

26

31 2

37 2

43 2

50 2

55

59

62

65

69

73

77

84

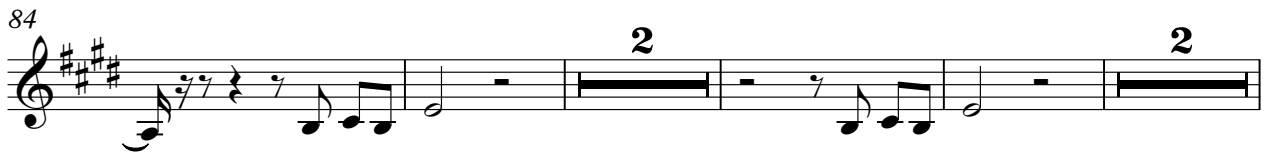

92

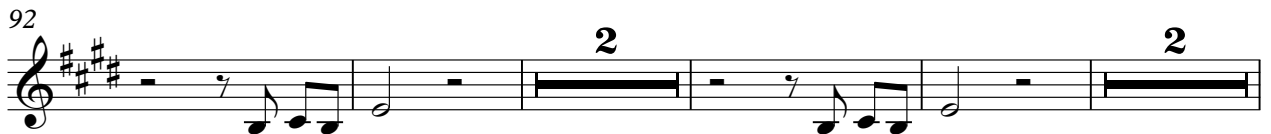

100

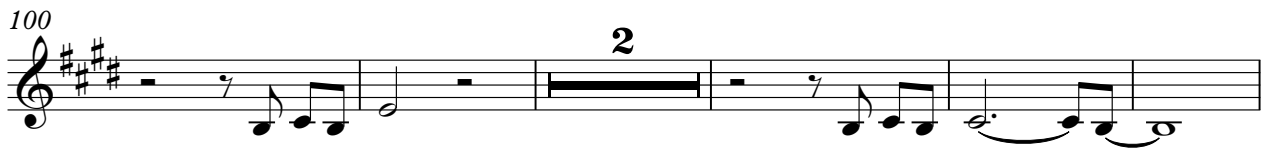

107

113

116

Tom Johnston - CHINA GROVE

Guitar 4

♩ = 145,000031

26

30 17

50 9

62

66

70

74

79 23

105 9

Tom Johnston - CHINA GROVE

Solo Guitar

♩ = 145,000031
%-

15 7

26

31 6

40 7

51 6

60 9

73 5 4

83 %+

88

93

97

102

106

110

6

Tom Johnston - CHINA GROVE

Bass

♩ = 145,000031

32

37

42

46

50

55

59

64

69

74

80

88

92

96

100

104

108

113

Tom Johnston - CHINA GROVE

Guitar 2

$\% \text{ } \text{♩} = 145,000031$

6

12

17

23

33

40

46

56

82

6

2

6

22

2

Guitar 2

87

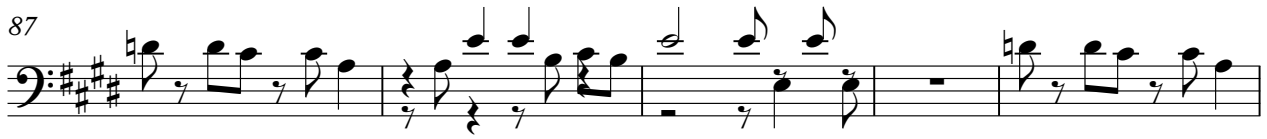

92

97

103

112

Tom Johnston - CHINA GROVE

Keyboard

♩ = 145,000031

5

8

10

12

14

17

19

21

23

V.S.

25 13

40

42

44

46

48 21 6

77 3 3 %+

85

87

89

91

93

95

97

99

101

103

104

13

Tom Johnston - CHINA GROVE

Drums

$\%_0 = 145,000031$

4

V.S.

V.S.

94

96

98

100

102

104

106

108

110

112

V.S.

114

116

%+

Tom Johnston - CHINA GROVE

Percussion

$\% = 145,000031$

8

11

13

15

19

21

23

25

27

29

2

32

34

36

38

40

42

44

46

48

50

53

55

57

59

61

63

65

67

69

71

V.S.

101

103

105

107

110

112

114

116