

Tom Johnston - LISTEN TO THE MUSIC

♩ = 107,000130

Drums

Guitar 2

Solo Guitar

Guitar 1

Banjo

Bass

Vocals 1

Melody

Vocals 2

♩ = 107,000130

4

Drums

Guitar 2

Guitar 1

Bass

6

Drums

Guitar 2

Guitar 1

Bass

Tambourine

||

8

Drums

Guitar 2

Guitar 1

Bass

Melody

Tambourine

||

10

Drums

Guitar 2

Guitar 1

Bass

Melody

Tambourine

12

Drums

Guitar 2

Guitar 1

Bass

Melody

Tambourine

14

Drums

Guitar 2

Guitar 1

Bass

Melody

Tambourine

16

Drums

Guitar 2

Guitar 1

Banjo

Bass

Melody

Tambourine

18

Drums

Guitar 2

Guitar 1

Banjo

Bass

Melody

Tambourine

20

Drums

Guitar 2

Guitar 1

Banjo

Bass

Melody

Tambourine

22

Drums

Guitar 2

Guitar 1

Banjo

Bass

Melody

Tambourine

24

Drums

Guitar 2

Guitar 1

Banjo

Bass

Melody

Tambourine

26

Drums

Guitar 2

Guitar 1

Banjo

Bass

Melody

Tambourine

28

Drums

Guitar 2

Guitar 1

Banjo

Bass

Melody

Tambourine

30

Drums

Guitar 2

Guitar 1

Banjo

Bass

Melody

Tambourine

32

Drums

Guitar 2

Guitar 1

Banjo

Bass

Melody

Tambourine

34

Drums

Guitar 2

Guitar 1

Banjo

Bass

Melody

Tambourine

36

Drums

Guitar 2

Guitar 1

Banjo

Bass

Tambourine

38

Drums

Guitar 2

Guitar 1

Banjo

Bass

Tambourine

40

Drums

Guitar 2

Guitar 1

Banjo

Bass

Melody

Tambourine

42

Drums

Guitar 2

Guitar 1

Banjo

Bass

Melody

Tambourine

44

Drums

Guitar 2

Guitar 1

Banjo

Bass

Melody

Tambourine

46

Drums

Guitar 2

Guitar 1

Banjo

Bass

Melody

Tambourine

48

Drums

Guitar 2

Guitar 1

Banjo

Bass

Melody

Tambourine

50

Drums

Guitar 2

Guitar 1

Banjo

Bass

Melody

Tambourine

52

Drums

Guitar 2

Guitar 1

Banjo

Bass

Melody

Tambourine

54

Drums

Guitar 2

Guitar 1

Banjo

Bass

Melody

Tambourine

56

Drums

Guitar 2

Guitar 1

Banjo

Bass

Vocals 1

Melody

Tambourine

58

Drums

Guitar 2

Guitar 1

Banjo

Bass

Vocals 1

Melody

Tambourine

60

Drums

Guitar 2

Guitar 1

Banjo

Bass

Vocals 1

Melody

Tambourine

62

Drums

Guitar 2

Guitar 1

Banjo

Bass

Vocals 1

Melody

Tambourine

64

Drums

Guitar 2

Solo Guitar

Guitar 1

Banjo

Bass

Vocals 1

Melody

Tambourine

66

Drums

Guitar 2

Solo Guitar

Guitar 1

Bass

Melody

Tambourine

69

72

74

Drums

Guitar 2

Solo Guitar

Guitar 1

Bass

Vocals 1

Melody

Tambourine

76

Drums

Guitar 2

Guitar 1

Bass

Vocals 1

Melody

Tambourine

78

Drums

Guitar 2

Guitar 1

Bass

Vocals 1

Melody

Tambourine

80

Drums

Guitar 2

Guitar 1

Bass

Vocals 1

Melody

Tambourine

82

Drums

Guitar 2

Guitar 1

Banjo

Bass

Vocals 1

Melody

Tambourine

84

Drums

Guitar 2

Guitar 1

Banjo

Bass

Vocals 1

Melody

Tambourine

86

Drums

Guitar 2

Guitar 1

Banjo

Bass

Vocals 1

Melody

Tambourine

88

Drums

Guitar 2

Guitar 1

Banjo

Bass

Vocals 1

Melody

Tambourine

90

Drums

Guitar 2

Guitar 1

Banjo

Bass

Vocals 1

Melody

Tambourine

92

Drums

Guitar 2

Solo Guitar

Guitar 1

Banjo

Bass

Vocals 1

Melody

Tambourine

Drums

Guitar 2

Solo Guitar

Guitar 1

Banjo

Bass

Vocals 1

Melody

Tambourine

96

Drums

Guitar 2

Solo Guitar

Guitar 1

Banjo

Bass

Vocals 1

Melody

Tambourine

- Solo Guitar:** Features a melodic line with occasional grace notes.
- Guitar 1:** Plays a rhythmic chordal pattern similar to Guitar 2.

100

Drums

Guitar 2

Solo Guitar

Guitar 1

Banjo

Bass

Vocals 1

Melody

Vocals 2

Tambourine

104

Drums

Guitar 2

Solo Guitar

Guitar 1

Banjo

Bass

Vocals 1

Melody

Vocals 2

Tambourine

This musical score is arranged for a band and includes the following parts:

- Guitar 2:** Plays a complex, multi-voiced accompaniment with various chordal textures.
- Guitar 1:** Plays a similar multi-voiced accompaniment to Guitar 2.
- Banjo:** Features a rhythmic pattern with fret numbers (0, 1, 2, 4) and slash marks, characteristic of a bluegrass or folk style.
- Vocals 1:** Contains sparse vocal lines with rests.
- Melody:** A single melodic line with some rests.

108

Drums

Guitar 2

Solo Guitar

Guitar 1

Banjo

Bass

Vocals 1

Melody

Tambourine

110

Drums

Guitar 2

Solo Guitar

Guitar 1

Banjo

Bass

Vocals 1

Melody

Vocals 2

Tambourine

112

Drums

Guitar 2

Solo Guitar

Guitar 1

Banjo

Bass

Vocals 1

Melody

Vocals 2

Tambourine

- **Guitar 2:** Plays a complex, rhythmic pattern of chords and single notes, often using a tremolo effect.
- **Solo Guitar:** Provides a melodic line with some sustained notes and a final flourish.
- **Guitar 1:** Plays a steady, rhythmic accompaniment of chords.
- **Banjo:** Features a classic banjo roll pattern with fret numbers (0, 1, 2, 4) indicated below the notes.
- **Vocals 1:** Includes a few vocal phrases, some with sustained notes.
- **Vocals 2:** Features a rhythmic vocal accompaniment with repeated chords.
- **Tambourine:** Provides a light, rhythmic accompaniment with occasional hits.

116

Drums

Guitar 2

Solo Guitar

Guitar 1

Banjo

Bass

Vocals 1

Melody

Tambourine

This musical score is arranged for a ten-piece band. The instruments and their parts are as follows:

- Guitar 2:** Plays a complex, syncopated rhythm with various chordal textures.
- Guitar 1:** Plays a steady, rhythmic accompaniment with block chords.
- Bass:** Provides a simple, steady bass line.
- Vocals 1:** Features sparse vocal lines with rests.
- Melody:** A single melodic line, likely for a fiddle or mandolin, with a few notes.
- Vocals 2:** Features a more active vocal line with repeated rhythmic patterns.

120

This musical score is arranged for a 11-piece band. The instruments and their parts are as follows:

- Guitar 1:** Plays a rhythmic accompaniment with chords and single notes.
- Vocals 1:** Sings sparse, rhythmic phrases.
- Melody:** A single melodic line with a few notes and a triplet at the end.
- Vocals 2:** Sings a more rhythmic, repetitive line.
- Tambourine:** Plays a simple, rhythmic pattern.

124

Drums

Guitar 2

Solo Guitar

Guitar 1

Banjo

Bass

Vocals 1

Melody

Vocals 2

Tambourine

%+

Tom Johnston - LISTEN TO THE MUSIC

Drums

♩ = 107,000130
4

7

10

13

16

19

22

25

28

32

V.S.

Drums

35

38

41

44

47

50

53

56

59

63

67

72

75

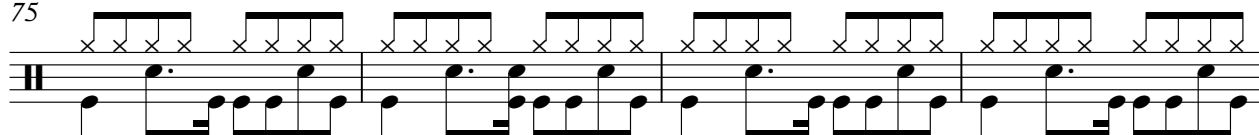

79

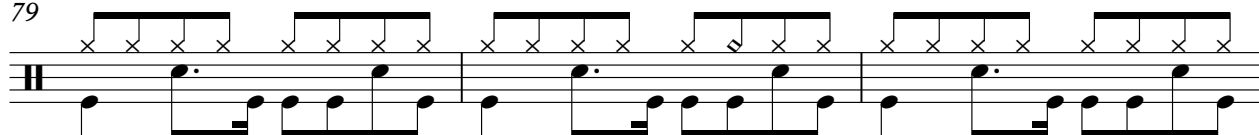

82

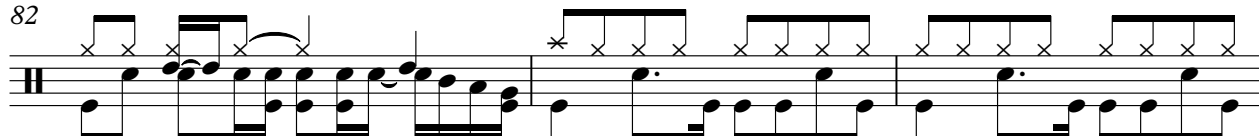

85

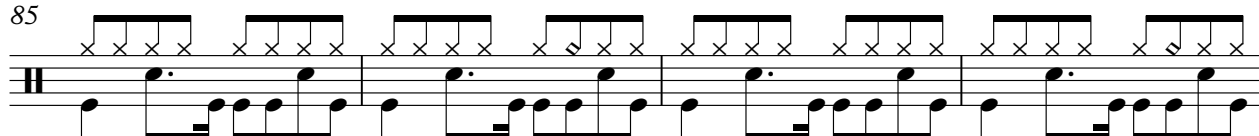

89

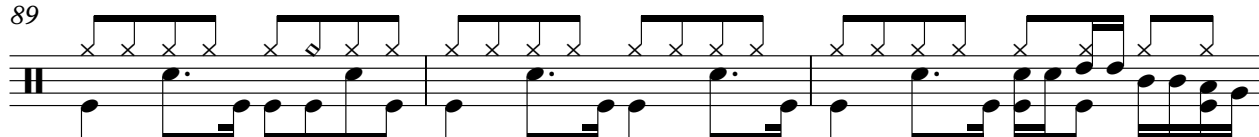

92

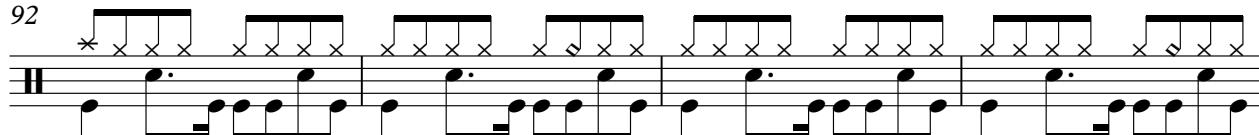

96

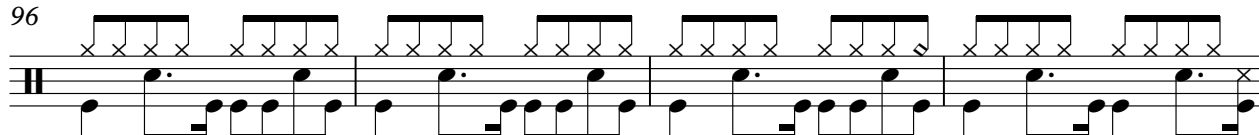

100

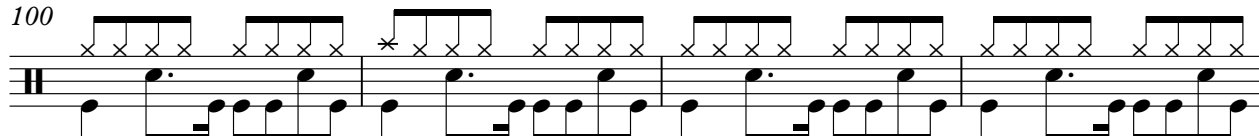

V.S.

Drums

104

108

112

116

120

124

126

Tom Johnston - LISTEN TO THE MUSIC

Guitar 2

♩ = 107,000130

3

6

8

10

12

14

16

18

20

22

V.S.

44

46

48

50

52

54

56

58

60

62

V.S.

64

67

70

73

75

77

79

81

84

86

88

90

93

95

97

99

102

104

106

108

V.S.

111

113

115

117

120

122

124

126

Tom Johnston - LISTEN TO THE MUSIC

Solo Guitar

♩ = 107,000130

64

68

74

16

94

97

100

103

106

109

113

V.S.

116

118

123

126

Tom Johnston - LISTEN TO THE MUSIC

Guitar 1

$\text{♩} = 107,000130$

3

5

7

9

11

13

15

17

19

V.S.

21

23

25

27

30

33

36

38

40

42

Guitar 1

3

44

46

48

50

52

54

56

58

61

64

V.S.

97

100

103

106

109

112

115

118

121

124

126

40

42

44

46

48

50

52

54

56

59

Banjo

62

65

17

84

87

90

93

96

99

102

105

V.S.

108

111

114

117

120

123

126

Tom Johnston - LISTEN TO THE MUSIC

Bass

♩ = 107,000130

3

8

12

16

20

24

28

32

36

40

V.S.

44

48

52

56

60

64

70

76

80

84

88

92

96

100

104

108

112

116

120

124

V.S.

126

Tom Johnston - LISTEN TO THE MUSIC

Vocals 1

♩ = 107,000130
%-

55

59

63

7

75

79

84

88

93

97

102

V.S.

106

111

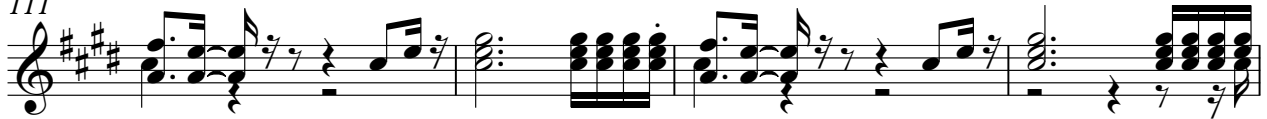

115

120

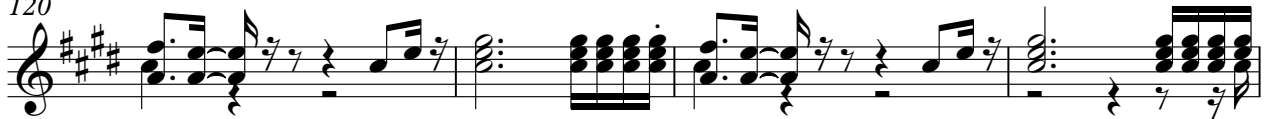

124

%+

2

Tom Johnston - LISTEN TO THE MUSIC

Melody

♩ = 107,000130

8

12

16

20

23

27

31

5

84

89

94

99

104

109

114

119

124

Tom Johnston - LISTEN TO THE MUSIC

Vocals 2

♩ = 107,000130
%-

100

103

106

3

111

114

3

120

123

5

%+

Tom Johnston - LISTEN TO THE MUSIC

Tambourine

♩ = 107,000130

5 %-

9

13

17

21

25

29

33

37

41

V.S.

45

49

53

57

61

65

69

73

77

81

85

89

93

97

101

105

109

113

117

121

V.S.

Tambourine

125

%+

2
