

Tom Jones - Delilah 1

♩ = 186,000366

TRUMPET

TROMBONE

TIMPANI

DRUMS

MELO TOM 1

XYLOPHONE

FRETLESS

CHOIR AAHS

#TRUMPET 2

♩ = 186,000366

STRINGS

STRINGS

STRINGS

A.PIANO 1

7

TIMPANI

DRUMS

XYLOPHONE

FRETLESS

STRINGS

STRINGS

10

TIMPANI

DRUMS

XYLOPHONE

FRETLESS

STRINGS

STRINGS

12

DRUMS

XYLOPHONE

FRETLESS

STRINGS

STRINGS

14

TIMPANI

DRUMS

XYLOPHONE

FRETLESS

STRINGS

STRINGS

16

TIMPANI

DRUMS

XYLOPHONE

FRETLESS

STRINGS

STRINGS

19

TIMPANI

DRUMS

XYLOPHONE

FRETLESS

STRINGS

STRINGS

STRINGS

22

TIMPANI

DRUMS

XYLOPHONE

FRETLESS

STRINGS

STRINGS

STRINGS

26

DRUMS

XYLOPHONE

FRETLESS

STRINGS

STRINGS

STRINGS

30

TRUMPET

DRUMS

XYLOPHONE

FRETLESS

STRINGS

STRINGS

33

TRUMPET

TROMBONE

DRUMS

MELO TOM 1

XYLOPHONE

FRETLESS

CHOIR AAHS

#TRUMPET 2

STRINGS

STRINGS

STRINGS

A.PIANO 1

35

TRUMPET

DRUMS

FRETLESS

CHOIR AAHS

STRINGS

STRINGS

STRINGS

A.PIANO 1

38

TRUMPET

TROMBONE

DRUMS

FRETLESS

CHOIR AAHS

#TRUMPET 2

STRINGS

STRINGS

STRINGS

A.PIANO 1

41

DRUMS

FRETLESS

CHOIR AAHS

STRINGS

STRINGS

STRINGS

A.PIANO 1

44

TRUMPET

TROMBONE

DRUMS

FRETLESS

CHOIR AAHS

#TRUMPET 2

STRINGS

STRINGS

STRINGS

A.PIANO 1

47

DRUMS

FRETLESS

CHOIR AAHS

STRINGS

STRINGS

STRINGS

A.PIANO 1

50

TROMBONE

DRUMS

FRETLESS

CHOIR AAHS

STRINGS

STRINGS

STRINGS

A.PIANO 1

54

TROMBONE

DRUMS

FRETLESS

CHOIR AAHS

STRINGS

STRINGS

STRINGS

A.PIANO 1

57

TROMBONE

TIMPANI

DRUMS

XYLOPHONE

FRETLESS

CHOIR AAHS

STRINGS

STRINGS

STRINGS

A.PIANO 1

59

DRUMS

XYLOPHONE

FRETLESS

STRINGS

STRINGS

62

TIMPANI

DRUMS

XYLOPHONE

FRETLESS

STRINGS

STRINGS

65

DRUMS

XYLOPHONE

FRETLESS

#TRUMPET 2

STRINGS

STRINGS

68

TIMPANI

DRUMS

XYLOPHONE

FRETLESS

STRINGS

STRINGS

STRINGS

71

DRUMS

FRETLESS

STRINGS

STRINGS

STRINGS

76

DRUMS

XYLOPHONE

FRETLESS

#TRUMPET 2

STRINGS

STRINGS

STRINGS

79

TRUMPET

DRUMS

MELO TOM 1

XYLOPHONE

FRETLESS

STRINGS

STRINGS

81

TRUMPET

TROMBONE

DRUMS

MELO TOM 1

XYLOPHONE

FRETLESS

#TRUMPET 2

STRINGS

STRINGS

82

TRUMPET

TROMBONE

DRUMS

MELO TOM 1

FRETLESS

CHOIR AAHS

#TRUMPET 2

STRINGS

STRINGS

STRINGS

A.PIANO 1

85

TRUMPET

TROMBONE

DRUMS

FRETLESS

CHOIR AAHS

#TRUMPET 2

STRINGS

STRINGS

STRINGS

A.PIANO 1

89

TRUMPET

TROMBONE

DRUMS

FRETLESS

CHOIR AAHS

#TRUMPET 2

STRINGS

STRINGS

STRINGS

A.PIANO 1

93

TRUMPET

TROMBONE

DRUMS

FRETLESS

CHOIR AAHS

#TRUMPET 2

STRINGS

STRINGS

STRINGS

A.PIANO 1

97

TROMBONE

DRUMS

FRETLESS

CHOIR AAHS

STRINGS

STRINGS

STRINGS

A.PIANO 1

101

TROMBONE

DRUMS

FRETLESS

CHOIR AAHS

STRINGS

STRINGS

STRINGS

A.PIANO 1

105

TRUMPET

TROMBONE

TIMPANI

DRUMS

FRETLESS

CHOIR AAHS

#TRUMPET 2

STRINGS

STRINGS

STRINGS

A.PIANO 1

108

111

114

TRUMPET

TROMBONE

DRUMS

FRETLESS

CHOIR AAHS

#TRUMPET 2

STRINGS

STRINGS

A.PIANO 1

117

TRUMPET

TROMBONE

DRUMS

FRETLESS

CHOIR AAHS

#TRUMPET 2

STRINGS

STRINGS

STRINGS

A.PIANO 1

120

DRUMS

FRETLESS

STRINGS

STRINGS

STRINGS

A.PIANO 1

124

DRUMS

XYLOPHONE

FRETLESS

#TRUMPET 2

STRINGS

STRINGS

STRINGS

A.PIANO 1

127

TRUMPET

DRUMS

MELO TOM 1

XYLOPHONE

FRETLESS

STRINGS

STRINGS

A.PIANO 1

129

TRUMPET

TROMBONE

DRUMS

MELO TOM 1

XYLOPHONE

FRETLESS

#TRUMPET 2

STRINGS

STRINGS

A.PIANO 1

130

TRUMPET

TROMBONE

DRUMS

MELO TOM 1

FRETLESS

CHOIR AAHS

#TRUMPET 2

STRINGS

STRINGS

STRINGS

A.PIANO 1

133

TRUMPET

TROMBONE

DRUMS

FRETLESS

CHOIR AAHS

#TRUMPET 2

STRINGS

STRINGS

STRINGS

A.PIANO 1

137

TRUMPET

TROMBONE

DRUMS

FRETLESS

CHOIR AAHS

#TRUMPET 2

STRINGS

STRINGS

STRINGS

A.PIANO 1

141

TRUMPET

TROMBONE

DRUMS

FRETLESS

CHOIR AAHS

#TRUMPET 2

STRINGS

STRINGS

STRINGS

A.PIANO 1

145

TROMBONE

DRUMS

FRETLESS

CHOIR AAHS

STRINGS

STRINGS

STRINGS

A.PIANO 1

149

TROMBONE

DRUMS

FRETLESS

CHOIR AAHS

STRINGS

STRINGS

STRINGS

A.PIANO 1

153

TROMBONE

DRUMS

FRETLESS

CHOIR AAHS

STRINGS

STRINGS

STRINGS

A.PIANO 1

157

TRUMPET

TROMBONE

DRUMS

FRETLESS

CHOIR AAHS

#TRUMPET 2

STRINGS

STRINGS

STRINGS

A.PIANO 1

162

TRUMPET

TROMBONE

DRUMS

FRETLESS

CHOIR AAHS

#TRUMPET 2

STRINGS

STRINGS

STRINGS

A.PIANO 1

Tom Jones - Delilah 1

TRUMPET

♩ = 186,000366

30

36

41

47

84

92

106

110

115

128

2

TRUMPET

134

3

141

15

159

3

162

10

116

130

137

148

152

155

158

161

Tom Jones - Delilah 1

TIMPANI

♩ = 186,000366

5 2

11 3 3

17 3

23 34 3

59 3

65 3

71 34 3

107 53 3

161 3 11

Tom Jones - Delilah 1

DRUMS

♩ = 186,000366

5

10

14

18

22

26

30

34

39

44

V.S.

47

51

56

60

64

68

72

76

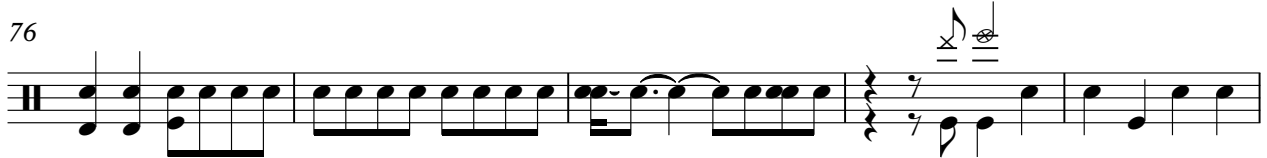

81

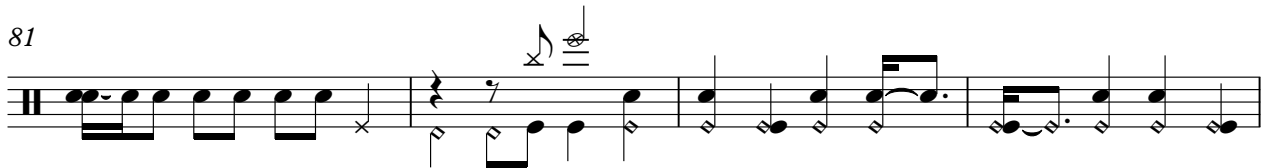

85

DRUMS

89

93

98

101

105

109

113

117

121

125

V.S.

130

135

139

144

148

151

155

159

161

XYLOPHONE

Tom Jones - Delilah 1

♩ = 186,000366

2

6

9

12

15

18

21

5

29

32

24

58

61

64

67

70

78

82

127

43

65

71

76

82

88

94

100

106

112

118

♩ = 186,000366

32

39

47

54 23

82

90

98

106 3

113 2 11

#TRUMPET 2

Tom Jones - Delilah 1

♩ = 186,000366

31

39

45

77

87

93

107

112

117

134

2

#TRUMPET 2

140

15

158

10

161

10

STRINGS

Tom Jones - Delilah 1

♩ = 186,000366

19

23

29

5

38

43

49

52

59

10

72

5

STRINGS

82

88

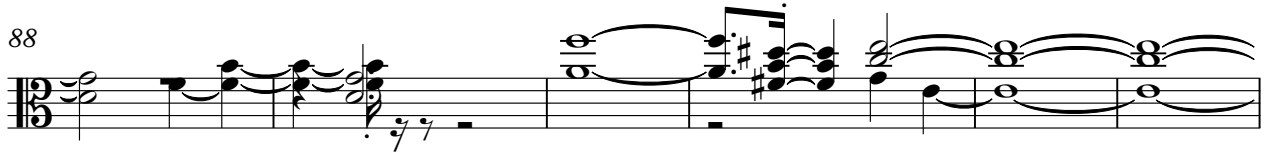

94

98

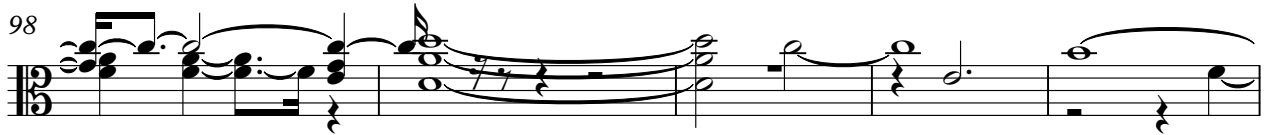

103

118

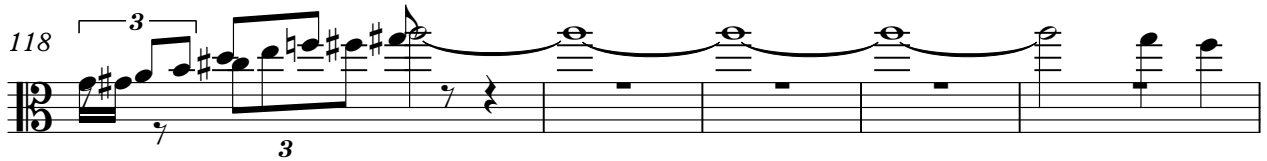

123

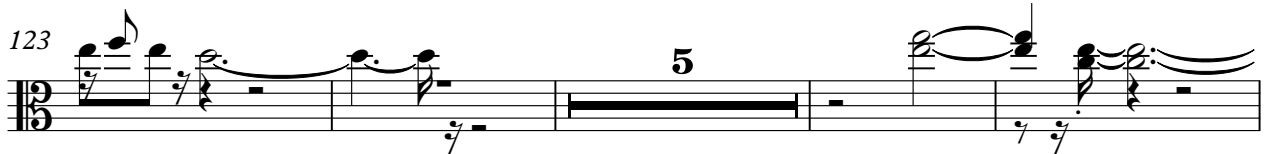

132

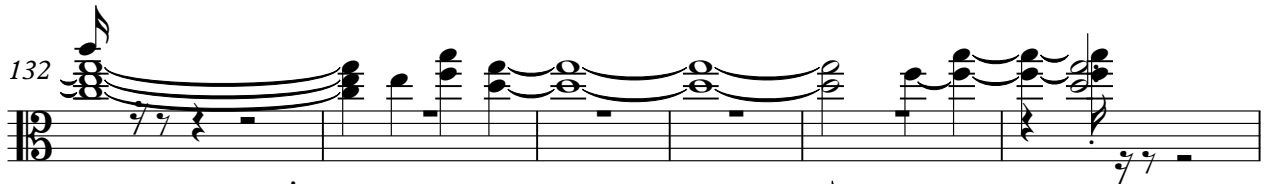

138

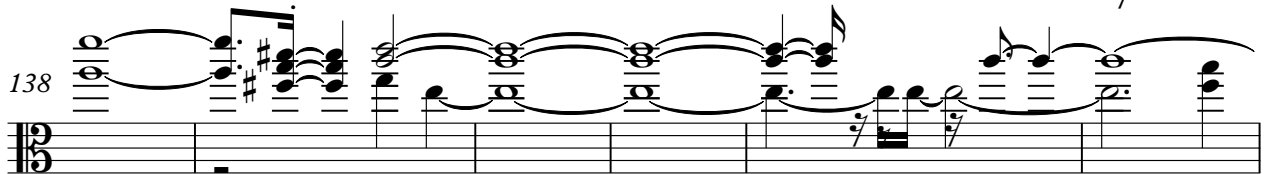

144

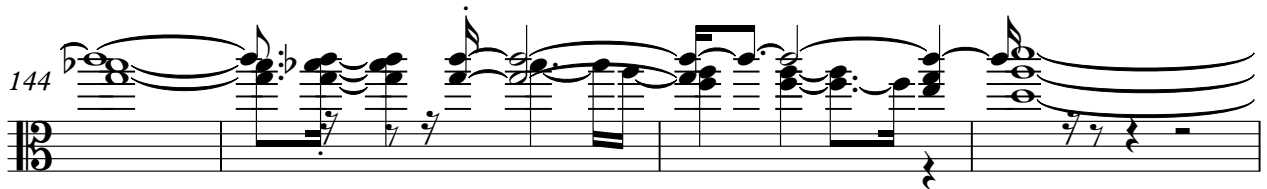

148

STRINGS

3

156

161

10

STRINGS

Tom Jones - Delilah 1

♩ = 186,000366

2

6

8

10

11

12

13

14

15

16

V.S.

2

18

20

22

27

30

31

33

35

41

47

STRING

54

58

60

62

64

66

68

70

75

77

STRINGS

V.S.

4

STRINGS

STRINGS

128

3 6 3 3

130

135

143

150

156

160

10

STRINGS

Tom Jones - Delilah 1

♩ = 186,000366

5

11

16

21

25

30

34

38

45

53

V.S.

2

57

STRINGS

61

67

72

79

81

82

85

92

100

105

STRINGS

109

112

115

117

120

126

129

130

133

V.S.

4

STRINGS

140

148

155

160

10

Tom Jones - Delilah 1

A.PIANO 1

♩ = 186,000366

32

36

39

42

45

48

50

53

56

58

23

82

86

89

92

95

98

102

106

109

113

117

121

125

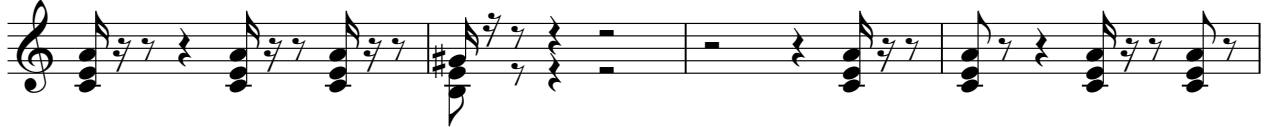

129

133

136

139

142

145

149

V.S.

152

155

159

161

