

Tom Jones - Delilah 2

♩ = 125,000000

12

Pauken

Basdrum

Snare

HiHat

Crash

DsGitr

Bas

MutGitr.

Brass

SweepMOD

StringAc

15

Pauken

Basdrum

HiHat

DsGitr

Bas

MutGitr.

SweepMOD

StringAc

18

20

Pauken

Basdrum

Snare

HiHat

Toms

Crash

Piano

DsGitr

Bas

MutGitr.

SweepMOD

StringAc

StringSo

23

Basdrum
Snare
HiHat
Crash
Piano
Bas
MutGitr.
StringAc
StringSo

27

Basdrum
Snare
HiHat
Toms
Crash
Piano
Bas
MutGitr.
StringAc
StringSo

30

Basdrum
Snare
HiHat
Bas
MutGitr.
Brass
StringAc
StringSo

33

Basdrum
Snare
HiHat
Bas
MutGitr.
Brass
StringAc
StringSo

36

Basdrum
Snare
HiHat
Crash
Bas
MutGitr.
Brass
StringAc
StringSo

39

Basdrum
Snare
HiHat
Crash
Bas
MutGitr.
Brass
StringAc
MutGitaar
StringSo

42

- Crash:** Remains silent throughout.
- Brass:** Remains silent.
- SweepMOD (Sweep Modulation):** Features long, sustained notes with a tremolo effect.

A double bar line is present between measures 47 and 48.

51

Pauken

Basdrum

Snare

HiHat

Toms

Piano

DsGitr

Bas

MutGitr.

SweepMOD

StringSo

This section of the score covers measures 51 and 52. It features a variety of instruments: Pauken (kicks), Basdrum (bass drum), Snare, HiHat, Toms, Piano, DsGitr (distorted electric guitar), Bas (bass), MutGitr. (muted electric guitar), SweepMOD (sweep modulation), and StringSo (string solo). The piano part includes a sixteenth-note sweep in measure 52. The guitar parts feature a rhythmic pattern of eighth notes with a sixteenth-note triplet in measure 52. The string solo part has a melodic line with a sixteenth-note triplet in measure 52.

53

Basdrum

Snare

HiHat

Crash

Piano

Bas

MutGitr.

StringAc

StringSo

This section of the score covers measures 53 and 54. It features: Basdrum, Snare, HiHat, Crash, Piano, Bas, MutGitr., StringAc (string accompaniment), and StringSo. The piano part has a sustained chord in measure 53 and a sweep modulation in measure 54. The string solo part has a melodic line with a sixteenth-note triplet in measure 54.

56

Basdrum
Snare
HiHat
Toms
Crash
Piano
Bas
MutGitr.
StringAc
StringSo

60

Basdrum
Snare
HiHat
Toms
Crash
Piano
Bas
MutGitr.
StringAc
StringSo

63

Basdrum
Snare
HiHat
Bas
MutGitr.
Brass
StringAc
StringSo

66

Basdrum
Snare
HiHat
Bas
MutGitr.
Brass
StringAc
StringSo

68

Basdrum
Snare
HiHat
Crash
Bas
MutGitr.
Brass
StringAc
StringSo

71

Basdrum
Snare
HiHat
Crash
Bas
MutGitr.
Brass
StringAc
MutGitaar
StringSo

74

77

Sax

Pauken

Basdrum

HiHat

Crash

DsGitr

Bas

MutGitr.

Brass

Horns

SweepMOD

StringSo

80

Sax

Pauken

Basdrum

HiHat

DsGitr

Bas

MutGitr.

Brass

SweepMOD

StringSo

Detailed description of the musical score for page 16, measures 80-82. The score is arranged in a vertical stack of staves. The top staff is for Saxophone (Sax), which is mostly silent with some rests. The second staff is for Drums (Pauken), showing a bass drum pattern with a long note in the second measure. The third staff is for Bass Drum (Basdrum), showing a steady eighth-note pattern. The fourth staff is for Hi-Hat (HiHat), showing a consistent eighth-note pattern. The fifth staff is for Electric Guitar (DsGitr), featuring a complex sixteenth-note rhythm with sixteenth-note chords and a '6' marking under the first measure of each measure. The sixth staff is for Bass (Bas), showing a melodic line with eighth and sixteenth notes. The seventh staff is for Muted Guitar (MutGitr.), showing a muted eighth-note pattern. The eighth staff is for Brass, showing a melodic line with eighth and sixteenth notes. The ninth staff is for SweepMOD, showing a sustained chord with a '6' marking. The tenth staff is for String Solo (StringSo), showing a melodic line with eighth and sixteenth notes.

83

The musical score for page 83 includes the following instruments and parts:

86

Basdrum
Snare
HiHat
Piano
Bas
MutGitr.
StringAc
StringSo

89

Basdrum
HiHat
Toms
Crash
Piano
Bas
MutGitr.
StringAc
StringSo

93

Basdrum
Snare
HiHat
Crash
Piano
Bas
MutGitr.
Brass
StringAc
StringSo

96

Basdrum
Snare
HiHat
Piano
Bas
MutGitr.
Brass
StringAc
StringSo

98

Basdrum
Snare
HiHat
Piano
Bas
MutGitr.
Brass
StringAc
StringSo

100

Basdrum
Snare
HiHat
Crash
Piano
Bas
MutGitr.
Brass
StringAc
StringSo

103

Basdrum
Snare
HiHat
Crash
Bas
MutGitr.
Brass
StringAc
MutGitaar
StringSo

106

Basdrum
Snare
HiHat
Toms
Crash
DsGitr
Bas
MutGitr.
Brass
StringAc
MutGitaar

109

112

Tom Jones - Delilah 2

Sax

♩ = 125,000000

77 2

82

29

Pauken

Tom Jones - Delilah 2

♩ = 125,000000

6

12

17

23

44

49

23

76

81

26

111

Basdrum

Tom Jones - Delilah 2

♩ = 125,000000

3

9

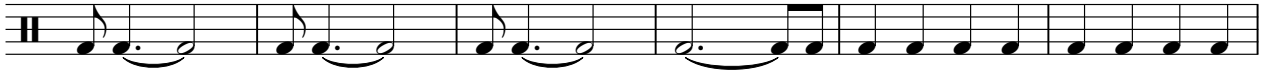

15

21

27

33

39

45

51

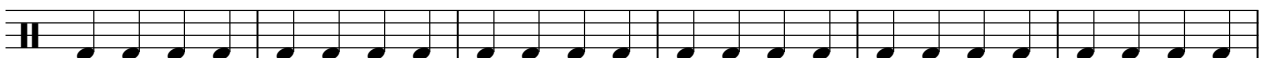

57

V.S.

2

Basdrum

63

69

75

81

87

93

99

105

110

Tom Jones - Delilah 2

Snare

♩ = 125,000000

11 7

4/4

22 4

4/4

31

4/4

37

4/4

44 7

4/4

55 4

4/4

64

4/4

70

4/4

76 7

4/4

86 4

4/4

2

Snare

93

99

105

110

HiHat

Tom Jones - Delilah 2

♩ = 125,000000

3

4/4

7

11

14

16

18

20

23

25

28

V.S.

2

HiHat

30

32

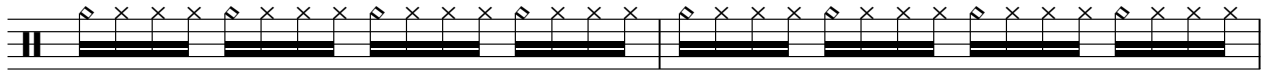

34

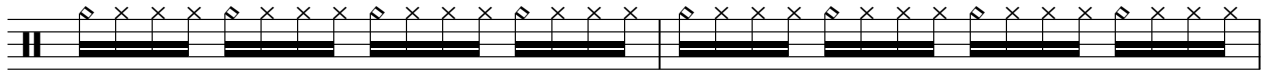

36

38

41

43

46

48

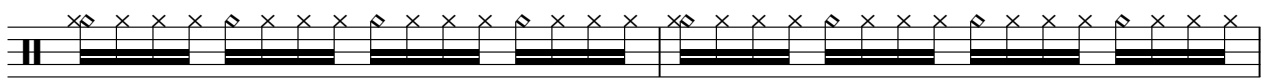

50

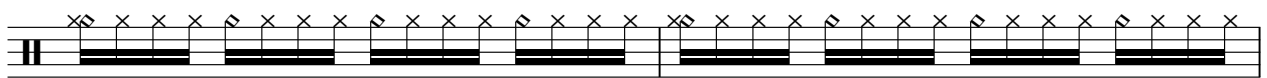

52

55

57

60

62

64

66

68

70

4

HiHat

73

75

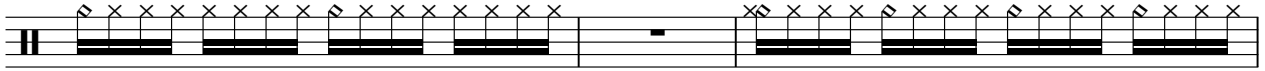

78

80

82

84

87

89

92

94

Tom Jones - Delilah 2

Toms

♩ = 125,000000

19 6

28 23 6

59 23

85 6 15

108

Crash

Tom Jones - Delilah 2

♩ = 125,000000

4/4 **12** **7** **4**

27 **7** **2**

41 **2** **7** **4**

58 **7** **2**

72 **2** **7**

86 **4** **7**

101 **2** **2**

109

Piano

Tom Jones - Delilah 2

♩ = 125,000000

19 6 6

23

29

23 6 6

55

59

23

2

Piano

84

6

6

89

97

11

11

85

Tom Jones - Delilah 2

Bas

♩ = 125,000000

11

16

22

25

29

33

37

40

44

48

V.S.

53

56

60

64

68

71

75

79

83

87

Tom Jones - Delilah 2

MutGitr.

♩ = 125,000000

12

16

21

24

27

30

32

34

36

38

V.S.

41

45

50

54

57

61

63

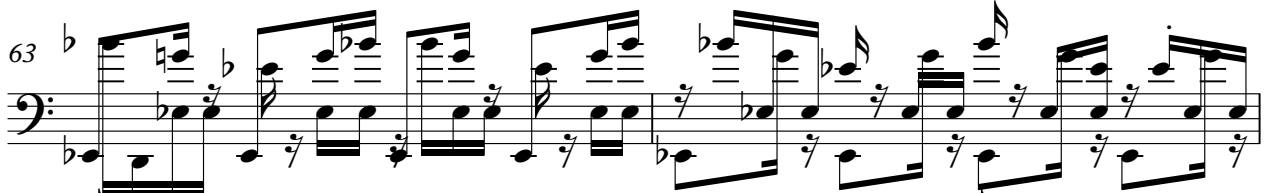

65

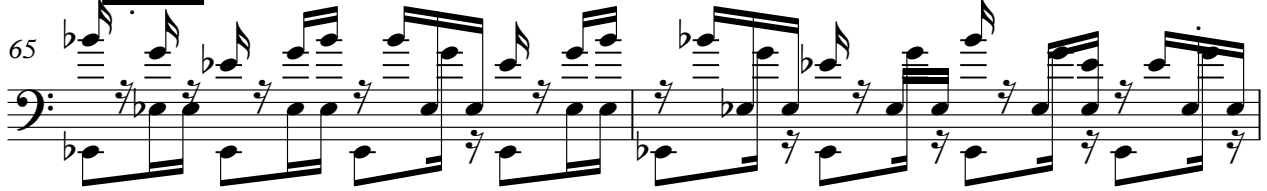

67

69

71

74

79

84

87

90

93

95

97

99

4

MutGitr.

Tom Jones - Delilah 2

Brass

♩ = 125,000000

11 18

31

34 3

40 2

44 3

51 12

65

68 3

72 2

76

79

82 11

95

98 3

104

108 2

112

Horns

Tom Jones - Delilah 2

♩ = 125,000000

6

12

33

3

50

27

36

♩ = 125,000000

12

18

24

47

53

53

24

81

29

Tom Jones - Delilah 2

StringAc

♩ = 125,000000

11

16

22

30

37

43

8

55

63

69

75

8

85

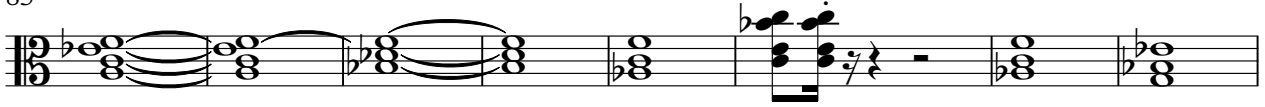

93

100

106

110

♩ = 125,000000

40

40

42

42

44

29

44

74

74

76

29

76

106

106

107

6

107

♩ = 125,000000

20

24

28

33

38

48

52

56

StringSo

60

65

70

81

88

92

97

102

111