

Tom Jones - Detroit City

♩ = 109,001724

DRUMS

SYNTH BASS

4

DRUMS

SYNTH BASS

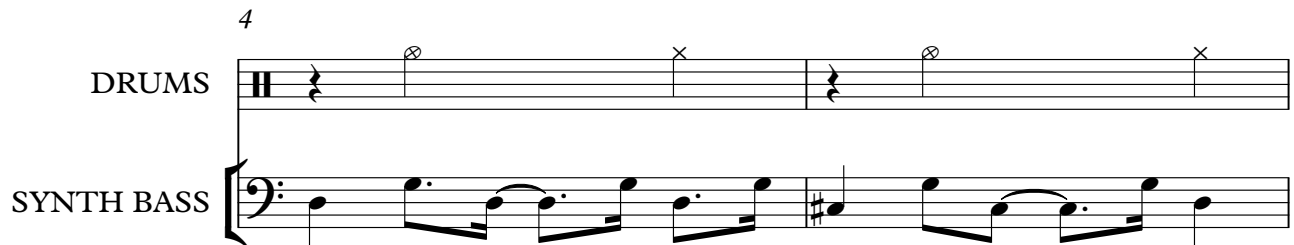

6

FR.HORN

DRUMS

MUTED GTR

SYNTH BASS

7

FR.HORN

DRUMS

MUTED GTR

SYNTH BASS

E.PIANO

8

FR.HORN

DRUMS

MUTED GTR

SYNTH BASS

E.PIANO

9

FR.HORN

DRUMS

MUTED GTR

SYNTH BASS

E.PIANO

10

FR.HORN

DRUMS

MUTED GTR

SYNTH BASS

E.PIANO

11

FR.HORN

DRUMS

MUTED GTR

SYNTH BASS

E.PIANO

12

FR.HORN

DRUMS

MUTED GTR

SYNTH BASS

E.PIANO

13

FR.HORN

DRUMS

MUTED GTR

SYNTH BASS

E.PIANO

14

FR.HORN

DRUMS

MUTED GTR

SYNTH BASS

E.PIANO

15

FR.HORN

DRUMS

MUTED GTR

SYNTH BASS

E.PIANO

16

FR.HORN

DRUMS

MUTED GTR

SYNTH BASS

E.PIANO

17

FR.HORN

DRUMS

MUTED GTR

SYNTH BASS

E.PIANO

18

FR.HORN

DRUMS

MUTED GTR

SYNTH BASS

E.PIANO

19

FR.HORN

DRUMS

MUTED GTR

SYNTH BASS

E.PIANO

20

FR.HORN

DRUMS

MUTED GTR

SYNTH BASS

E.PIANO

21

FR.HORN

DRUMS

MUTED GTR

SYNTH BASS

E.PIANO

22

FR.HORN

DRUMS

MUTED GTR

SYNTH BASS

E.PIANO

23

FR.HORN

DRUMS

MUTED GTR

SYNTH BASS

E.PIANO

This block contains the first four measures of a musical system. It features five staves: FR.HORN (French Horn), DRUMS, MUTED GTR (Muted Guitar), SYNTH BASS, and E.PIANO (Electric Piano). The FR.HORN staff has a treble clef and contains a series of rhythmic patterns. The DRUMS staff has a drum set icon and contains a complex rhythmic pattern. The MUTED GTR staff has a treble clef and contains a series of rhythmic patterns. The SYNTH BASS staff has a bass clef and contains a series of rhythmic patterns. The E.PIANO staff has a grand staff (treble and bass clefs) and contains a series of rhythmic patterns.

24

FR.HORN

DRUMS

MUTED GTR

SYNTH BASS

E.PIANO

This block contains the last four measures of a musical system. It features five staves: FR.HORN (French Horn), DRUMS, MUTED GTR (Muted Guitar), SYNTH BASS, and E.PIANO (Electric Piano). The FR.HORN staff has a treble clef and contains a series of rhythmic patterns. The DRUMS staff has a drum set icon and contains a complex rhythmic pattern. The MUTED GTR staff has a treble clef and contains a series of rhythmic patterns. The SYNTH BASS staff has a bass clef and contains a series of rhythmic patterns. The E.PIANO staff has a grand staff (treble and bass clefs) and contains a series of rhythmic patterns.

25

FR.HORN

DRUMS

MUTED GTR

SYNTH BASS

E.PIANO

26

FR.HORN

DRUMS

MUTED GTR

SYNTH BASS

E.PIANO

27

FR.HORN

DRUMS

MUTED GTR

SYNTH BASS

E.PIANO

28

FR.HORN

DRUMS

MUTED GTR

SYNTH BASS

E.PIANO

29

FR.HORN

DRUMS

MUTED GTR

SYNTH BASS

E.PIANO

31

DRUMS

SYNTH BASS

34

FR.HORN

DRUMS

MUTED GTR

SYNTH BASS

35

FR.HORN

DRUMS

MUTED GTR

SYNTH BASS

E.PIANO

36

FR.HORN

DRUMS

MUTED GTR

SYNTH BASS

E.PIANO

37

FR.HORN

DRUMS

MUTED GTR

SYNTH BASS

E.PIANO

38

FR.HORN

DRUMS

MUTED GTR

SYNTH BASS

E.PIANO

39

FR.HORN

DRUMS

MUTED GTR

SYNTH BASS

E.PIANO

40

FR.HORN

DRUMS

MUTED GTR

SYNTH BASS

E.PIANO

41

FR.HORN

DRUMS

MUTED GTR

SYNTH BASS

E.PIANO

42

FR.HORN

DRUMS

MUTED GTR

SYNTH BASS

E.PIANO

43

FR.HORN

DRUMS

MUTED GTR

SYNTH BASS

E.PIANO

44

FR.HORN

DRUMS

MUTED GTR

SYNTH BASS

E.PIANO

45

FR.HORN

DRUMS

MUTED GTR

SYNTH BASS

E.PIANO

46

FR.HORN

DRUMS

MUTED GTR

SYNTH BASS

E.PIANO

47

FR.HORN

DRUMS

MUTED GTR

SYNTH BASS

E.PIANO

48

FR.HORN

DRUMS

MUTED GTR

SYNTH BASS

E.PIANO

49

FR.HORN

DRUMS

MUTED GTR

SYNTH BASS

E.PIANO

50

FR.HORN

DRUMS

MUTED GTR

SYNTH BASS

E.PIANO

51

FR.HORN

DRUMS

MUTED GTR

SYNTH BASS

E.PIANO

52

FR.HORN

DRUMS

MUTED GTR

SYNTH BASS

E.PIANO

53

FR.HORN

DRUMS

MUTED GTR

SYNTH BASS

E.PIANO

54

FR.HORN

DRUMS

MUTED GTR

SYNTH BASS

E.PIANO

55

FR.HORN

DRUMS

MUTED GTR

SYNTH BASS

E.PIANO

56

FR.HORN

DRUMS

MUTED GTR

SYNTH BASS

E.PIANO

57

FR.HORN

DRUMS

MUTED GTR

SYNTH BASS

E.PIANO

58

DRUMS

SYNTH BASS

E.PIANO

60

DRUMS

SYNTH BASS

62

FR.HORN

DRUMS

MUTED GTR

SYNTH BASS

63

FR.HORN

DRUMS

MUTED GTR

SYNTH BASS

E.PIANO

64

FR.HORN

DRUMS

MUTED GTR

SYNTH BASS

E.PIANO

65

FR.HORN

DRUMS

MUTED GTR

SYNTH BASS

E.PIANO

3

66

FR.HORN

DRUMS

MUTED GTR

SYNTH BASS

E.PIANO

67

FR.HORN

DRUMS

MUTED GTR

SYNTH BASS

E.PIANO

68

FR.HORN

DRUMS

MUTED GTR

SYNTH BASS

E.PIANO

69

FR.HORN

DRUMS

MUTED GTR

SYNTH BASS

E.PIANO

70

FR.HORN

DRUMS

MUTED GTR

SYNTH BASS

E.PIANO

71

FR.HORN

DRUMS

MUTED GTR

SYNTH BASS

E.PIANO

72

FR.HORN

DRUMS

MUTED GTR

SYNTH BASS

E.PIANO

73

FR.HORN

DRUMS

MUTED GTR

SYNTH BASS

E.PIANO

74

FR.HORN

DRUMS

MUTED GTR

SYNTH BASS

E.PIANO

75

FR.HORN

DRUMS

MUTED GTR

SYNTH BASS

E.PIANO

76

FR.HORN

DRUMS

MUTED GTR

SYNTH BASS

E.PIANO

77

FR.HORN

DRUMS

MUTED GTR

SYNTH BASS

E.PIANO

78

FR.HORN

DRUMS

MUTED GTR

SYNTH BASS

E.PIANO

79

FR.HORN

DRUMS

MUTED GTR

SYNTH BASS

E.PIANO

80

FR.HORN

DRUMS

MUTED GTR

SYNTH BASS

E.PIANO

81

FR.HORN

DRUMS

MUTED GTR

SYNTH BASS

E.PIANO

82

FR.HORN

DRUMS

MUTED GTR

SYNTH BASS

E.PIANO

83

FR.HORN

DRUMS

MUTED GTR

SYNTH BASS

E.PIANO

84

FR.HORN

DRUMS

MUTED GTR

SYNTH BASS

E.PIANO

85

FR.HORN

DRUMS

MUTED GTR

SYNTH BASS

E.PIANO

87

DRUMS

SYNTH BASS

SYNTH BASS

FR.HORN

Tom Jones - Detroit City

♩ = 109,001724

5

13

22

30

4

42

51

4

62

71

80

9

Tom Jones - Detroit City

DRUMS

♩ = 109,001724

7

11

15

19

23

27

31

36

40

V.S.

DRUMS

44

48

52

56

61

65

69

73

77

81

DRUMS

85

88

5

MUTED GTR

Tom Jones - Detroit City

$\text{♩} = 109,001724$

5

7

9

11

13

15

17

19

21

23

V.S.

2

MUTED GTR

MUTED GTR

48

50

52

54

56

58

63

65

67

69

3

V.S.

4

MUTED GTR

71

73

75

77

78

80

82

84

85

SYNTH BASS

Tom Jones - Detroit City

♩ = 109,001724

5

10

15

20

25

30

34

39

44

V.S.

49

54

58

61

66

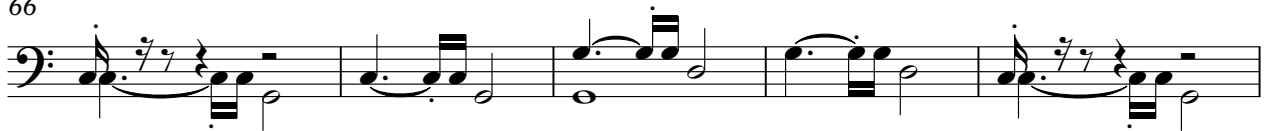

71

76

81

86

89

4

E.PIANO

Tom Jones - Detroit City

♩ = 109,001724

V.S.

28

4

36

40

43

3

47

51

54

3

57

4

4

65

67

70

73

76

V.S.

80

83

85
