

Britney Spears - If u seek Amy

♩ = 130,000137

Chant

Timpani

Drums

Saw

Piano

Basse

SynStr

SynBrass

Choeurs

Nappes

HaloPad

Strings

LA LA LA LA LA LA LA LA LA

♩ = 130,000137

♩ = 130,000137

Sony-BMG, 2009

5

Chant

LA LA LA LA LA LA LA LA LA LA LA LA

Drums

6

Saw

Piano

Basse

Choeurs

8

Chant

LA LA LA LA LA LA LA LA LA LA LA LA

Drums

6 3 6

Saw

Piano

Basse

11

Chant

OH³ BA BY BA BY HAVE YOU SEEN A MY TONIGHT?

Drums

Saw

Piano

Basse

Choeurs

13

Chant

IS SHE IN THE ROOMS SHE SMOKING INSIDE OH

Drums

Saw

Basse

Choeurs

15

Chant

OH ³BA BY BA BYDOES SHETAKE APIECEOF LIME FORTHE

Drums

Saw

Basse

Choers

17

Chant

DRINKTHATIM MABUYERDO YOUKNOWJUSTHATSHEKES OH

Timpani

Drums

Saw

Piano

Basse

Choers

19

Chant

OH OH TELL ME I AVE BEEN HERE CAUSE I'M

Timpani

Drums

Saw

Piano

Basse

21

Chant

SO OH CASEH HOF MY BRAIN JUWANTGO

Timpani

Drums

Saw

Piano

Basse

24

Chant

TO THE PAR TYSHEDON'GO CAN\$OMBO DYTAKEMHOME

Drums

Saw

Piano

Basse

26

Chant

HA HAHE HEHA HAHO LOVE ME HATE ME SAY

Timpani

Drums

Saw

Piano

Basse

SynBrass

Nappes

28

Chant

WHAT YOU WANT ABOUT ME BUT ALL THE BOYS AND ALL THE GIRLS ARE

Drums

Saw

Piano

Basse

SynBrass

Choeurs

Nappes

30

Chant

BENGO IF YOSEEK A MY LOVE ME HATE ME BUT

Timpani

Drums

Saw

Piano

Basse

SynBrass

Choeurs

Nappes

3

3

6

3

3

3

3

3

3

32

Chant

CAN'T YOU SEE WHAT SEE ALL THE BOYS AND ALL THE GIRLS ARE

Drums

Saw

Piano

Basse

SynBrass

Chœurs

Nappes

34

Chant

BENGO IF YOSEEK A MY LA LA LA LA LA

Timpani

Drums

Saw

Piano

Basse

SynBrass

Choeurs

Nappes

36

Chant

LA LA LA LA LA LA LA LA

Drums

Saw

Piano

Basse

SynBrass

Nappes

38

Chant

LA LA LA A MYOLIMEHASHE'S

Timpani

Drums

Saw

Piano

Basse

SynBrass

Nappes

40

Chant

GONNAMEETMEUP I DON'T KNOW WHERE OR WHEN NOW THEY'RE

Drums

Saw

Basse

42

Chant

CL~~S~~ING UP THE LUB OH I'VE³SEEN HE WANTS TO DRIVE BE

Drums

Saw

Basse

Choers

44

Chant

FOR I~~S~~HE KNOWS MY FACE BUT IT'S HARD TO SEE WITH ALL THE PEOPLE

Drums

Saw

Basse

Choers

46

Chant

STANDING THWAY OH OH OH

Timpani

Drums

Saw

Piano

Basse

SynBrass

Choeurs

Nappes

48

Chant

TELL ME HAVE YOU SEEN HER BECAUSE I'M SO OH

Drums

Saw

Piano

Basse

SynBrass

Choeurs

Nappes

50

Chant

I CAN GET HER OFF OF MY BRAIN I JUST WANT TO GO

Timpani

Drums

Saw

Piano

Basse

SynBrass

Choeurs

Nappes

52

Chant

TO THE PAR TY SHEISON'GO CAN SOMI BO DY TAKEME HOME

Drums

Saw

Piano

Basse

SynBrass

Choeurs

Nappes

54

Chant

HA HÆHE HÆHA HÆHO LOVE ME HATE ME SAY

Timpani

Drums

Saw

Piano

Basse

SynBrass

Nappes

Strings

56

Chant

WHAT YOU WANT ABOUT ME BUT ALL THE BOYS AND ALL THE GIRLS ARE

Drums

Saw

Piano

Basse

SynBrass

Choeurs

Nappes

Strings

58

Chant

BENEDICITE MIHI QUONIAM TU SOUS LE CIEL ET SUR LA TERRE
BENEDICITE MIHI QUONIAM TU SOUS LE CIEL ET SUR LA TERRE
BENEDICITE MIHI QUONIAM TU SOUS LE CIEL ET SUR LA TERRE
BENEDICITE MIHI QUONIAM TU SOUS LE CIEL ET SUR LA TERRE

Timpani

Drums

Saw

Piano

Basse

SynBrass

Choeurs

Nappes

Strings

Detailed description of the musical score: The score is for a multi-instrumental piece. The Chant part is in treble clef and includes lyrics: "BENEDICITE MIHI QUONIAM TU SOUS LE CIEL ET SUR LA TERRE" repeated four times. The lyrics are written below the notes. The Chant part features a triplet of eighth notes in the first measure. The Timpani part is in bass clef and has a simple rhythmic pattern. The Drums part is in treble clef and features a complex rhythmic pattern with sixteenth notes and rests. The Saw part is in treble clef and has a series of chords. The Piano part is in treble clef and has a simple rhythmic pattern. The Basse part is in bass clef and has a simple rhythmic pattern. The SynBrass part is in treble clef and has a complex rhythmic pattern with triplets. The Choeurs part is in treble clef and has a simple rhythmic pattern. The Nappes part is in treble clef and has a simple rhythmic pattern. The Strings part is in treble clef and has a simple rhythmic pattern.

60

Chant

CAN'T YOU SEE WHAT SEE ALL THE BOYS AND ALL THE GIRLS ARE

Drums

Saw

Piano

Basse

SynBrass

Choers

Nappes

Strings

62

Chant

BENGO IF YOSEEK A MY OH SO

Timpani

Drums

Saw

Piano

Basse

SynBrass

Choeurs

Nappes

Strings

64

Chant

WHAT YOU WANT ABOUT ME OH BUT

Drums

Saw

Piano

Basse

SynBrass

Choeurs

Nappes

Strings

66

Chant

CAN'T YOU SEE WHAT SEE OH SO

Timpani

Drums

Saw

Piano

Basse

SynBrass

Choeurs

Nappes

Strings

68

Chant

WHAT YOU WANT ABOUT ME ABOUT ME ABOUT ME

Drums

Saw

Piano

Basse

SynBrass

Choeurs

Nappes

Strings

Detailed description of the musical score: The score is for measures 68-71. The Chant part features the lyrics 'WHAT YOU WANT ABOUT ME ABOUT ME ABOUT ME' with triplets and sextuplets. The Drums part has a complex rhythmic pattern with many 'x' marks. The Saw part has a tremolo effect. The Piano part has a few notes. The Basse part has a simple bass line. The SynBrass part has a rhythmic pattern with triplets. The Choeurs part has a few notes. The Nappes and Strings parts have long sustained notes.

70

Chant

SO TELIME IF YOU'VEEN

Timpani

Drums

Saw

Basse

SynStr

SynBrass

Choeurs

Nappes

Strings

73

Chant

HER CAUSE I'VE BEEN WAITING HERE O RE

Drums

Basse

SynStr

SynBrass

Choeurs

Strings

77

Chant

VER OHBABYBABYFYOU

Drums

Basse

SynStr

SynBrass

Choeurs

Strings

80

Chant

SEEKA MYNIGHT OH OHBABYBAWELLDOWHATWEROUKE

Drums

Basse

SynStr

SynBrass

Choeurs

Strings

83

Chant

OHBABYBABYBABY OHBABYBABYBABY LA LA LA LALA LA LA LA

Drums

Saw

Basse

SynStr

SynBrass

Strings

87

Chant

LA LA LA LA LA LA LA LA LA LA LA LA

Timpani

Drums

Saw

Basse

Strings

90

Chant

LA LA LA LA LA LA LA LA LA LA LA LA LA

Timpani

Drums

Saw

Piano

Basse

SynBrass

Strings

93

Chant

LOVE ME HATE ME SAY WHAT YOU WANT BOUT ME BUT

Timpani

Drums

Saw

Piano

Basse

SynBrass

Nappes

Strings

95

Chant

ALL THOUSAND TIGERS ARE BEING IF YOU SEEK A MY

Timpani

Drums

Saw

Piano

Basse

SynBrass

Choeurs

Nappes

Strings

97

Chant

LOVE ME HATE ME BUT CAN'T YOU SEE WHAT SEE

Timpani

Drums

Saw

Piano

Basse

SynBrass

Choeurs

Nappes

Strings

99

Chant

ALL THE THOUSAND TIGERS ARE BEING IF YOU SEEK A MY

Timpani

Drums

Saw

Piano

Basse

SynBrass

Choeurs

Nappes

Strings

101

Chant

LOVE ME HATE ME SAY WHAT YOU WANT BOUT ME

Timpani

Drums

Saw

Piano

Basse

SynStr

SynBrass

Nappes

HaloPad

Strings

103

Timpani

Drums

Saw

Piano

Basse

SynStr

SynBrass

Nappes

HaloPad

Strings

105

Chant

LOVE ME HATE ME BUT CAN'T YOU SEE WHAT SEE

Timpani

Drums

Saw

Piano

Basse

SynStr

SynBrass

Choeurs

Nappes

HaloPad

Strings

107

Chant

ALL THE THOUSAND TIGERLS ARE BEING IF YOU SEEK A MY

Timpani

Drums

Saw

Piano

Basse

SynStr

SynBrass

Choeurs

Nappes

HaloPad

Strings

109

Chant

OH SAY WHAT YOU WANT ABOUT ME

Timpani

Drums

Saw

Piano

Basse

SynStr

SynBrass

Choeurs

Nappes

HaloPad

Strings

111

Chant

OH BUT CAN'T YOU SEE WHAT SEE

Timpani

Drums

Saw

Piano

Basse

SynStr

SynBrass

Choeurs

Nappes

HaloPad

Strings

113

Chant

OH SAY WHAT YOU WANT ABOUT ME

Timpani

Drums

Saw

Piano

Basse

SynStr

SynBrass

Choeurs

Nappes

HaloPad

Strings

115

Chant

ALL THEBOYS AND ALL THEGIRLS ARE

Drums

Saw

Piano

Basse

SynStr

SynBrass

Choeurs

Nappes

HaloPad

Strings

116

Chant

BEGINGTO IF YOSEEK A MY

Timpani

Drums

Saw

Basse

SynStr

SynBrass

Choeurs

Nappes

HaloPad

Strings

37

LA LA LA LALA LA LA LA A MY OLD ME HATSHE'GONNMEENTHUP I

41

DON'T KNOW WHERE OR WHEN AND NOW THEY'RE LOSING UP THE CLUB OH

43

I'VE SEEN HIM WANT TO DRIVE BEFORE SHE KNOWS FAC BUIT' BIARD TO SEE WITH ALL THE OLE

46

STAND IN THE WAY OH OH OH TEL ME HAVE SEEN HER BECAUSE I'M

49

SO OH CAME HER FIOFM BRAIN I JUST WANT TO GO TO HEAR HIS SONG

53

CASOMBO DYAKEME IOME HA HA HE HE HA HA HO LOVE ME HATE ME SAY

56

WHAT YOU WANT ABOUT ME BUT ALL THE BOYS AND ALL THE GIRLS ARE BEGGING TO IF YOU SEEK A MY

59

LOVE ME HATE ME BUT CAN YOU SEE WHAT I SEE ALL THE BOYS AND ALL THE GIRLS ARE

62

BEGGING TO IF YOU SEEK A MY OH SO WHAT YOU WANT ABOUT ME OH BUT

66

CAN YOU SEE WHAT I SEE OH SO WHAT YOU WANT ABOUT ME ABOUT ME ABOUT ME

71

SO TELME IF YOU'VE SEEN HER CAUSE I'VE BEEN

76

WAITING HERE FOR YOU EVER OH BABY BABY IF YOU

80

SEEK MY NIGHT OH OH BABY BABY WE'LL LOVE EACH OTHER LIKE OH BABY BABY BABY

84

OH BABY BABY BABY LA LA LA LALA LA LA LA LA LA LA LA LA

88

LA LA

93

LOVE ME HATE ME SAY WHAT YOU WANT ABOUT ME BUT ALL THE BOYS AND ALL THE GIRLS ARE

96

BEGIN TO IF YOU SEEK A MY LOVE ME HATE ME BUT CAN YOU SEE WHAT I SEE

99

ALL THE BOYS AND ALL THE GIRLS ARE BEGIN TO IF YOU SEEK A MY

101

LOVE ME HATE ME SAY WHAT YOU WANT ABOUT ME

105

LOVE ME HATE ME BUT CAN'T YOU SEE WHAT I SEE ALL THE BOYS AND ALL THE GIRLS ARE

108

BEGIN TO GO IF YOU SEEK A MY OH SAY WHAT YOU WANT ABOUT ME OH BUT

112

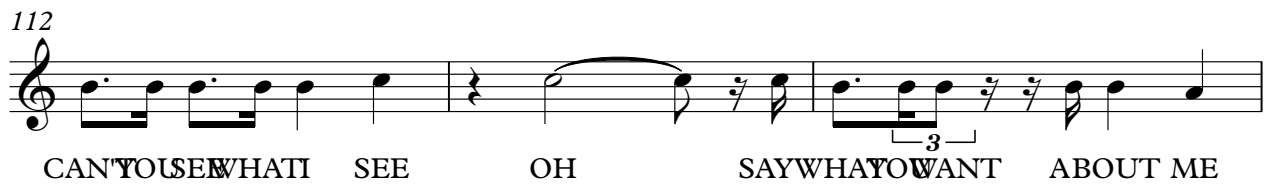

CAN'T YOU SEE WHAT I SEE OH SAY WHAT YOU WANT ABOUT ME

115

ALL THE BOYS AND ALL THE GIRLS ARE BEGIN TO GO IF YOU SEEK A MY

Timpani

Britney Spears - If u seek Amy

♩ = 130,000137

17 2

23 2 2

30 2

36 2 6

47 2 2

54 2

60 2 2

67 2 17

89 2

94 2 2

2

Timpani

100

2

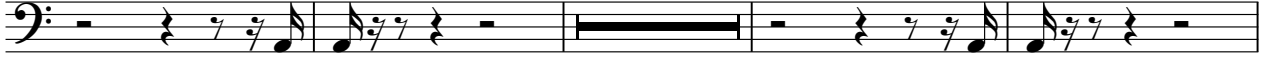

106

2

2

113

2

Drums

Britney Spears - If u seek Amy

♩ = 130,000137

Sony-BMG, 2009

V.S.

83

91

94

97

100

103

106

109

112

115

Britney Spears - If u seek Amy

Saw

♩ = 130,000137

6

11

16

22

28

34

40

46

52

58

© Sony BMG, 2009

V.S.

64

70

88

94

100

106

112

Britney Spears - If u seek Amy

Piano

♩ = 130,000137

5

10

20

26

31

37

47

53

59

65

Sony-BMG, 2009

V.S.

2

Piano

70

22

96

101

107

112

2

Basse

Britney Spears - If u seek Amy

♩ = 130,000137

6

11

17

23

29

35

41

47

53

59

♩ = 130,000137

70

76

84

16

106

112

Britney Spears - If u seek Amy

♩ = 130,000137

26

28

30

32

34

36

38

8

Sony-BMG, 2009

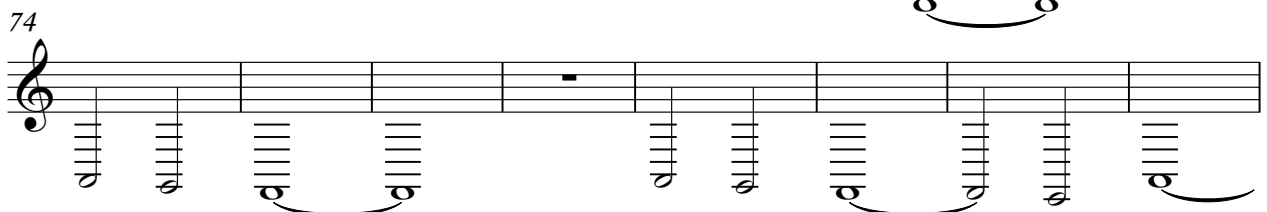
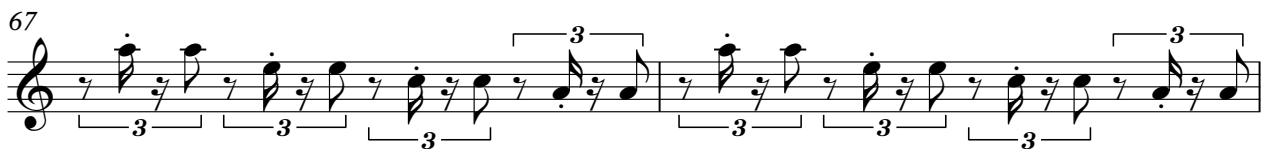
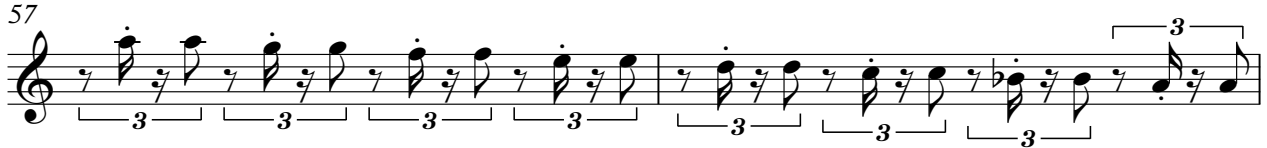

82 **6**

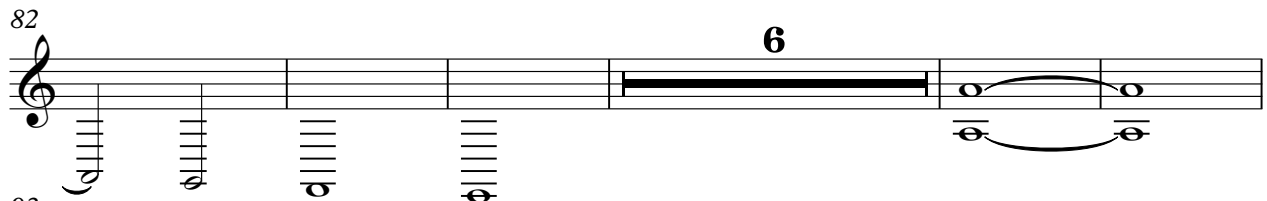

93

95

97

99

101

103

105

107

109

V.S.

111

113

115

Britney Spears - If u seek Amy

Choeurs

♩ = 130,000137

2

7

18

31

35

45

49

53

59

63

Sony-BMG, 2009

2

Choeurs

69

2 2

77

3 12

95

3 3

99

3 3 5

107

3 3

111

115

3 3

Nappes

Britney Spears - If u seek Amy

♩ = 130,000137

26

33

48

57

66

22

94

103

111

Sony-BMG, 2009

♩ = 130,000137 **100**

106

112

Strings

Britney Spears - If u seek Amy

$\text{♩} = 130,000137$
54

61

70

78

88

97

106

112

Sony-BMG, 2009