

# Vitamin C - The Itch

♩ = 105,000107

- Music Box:** Plays a simple, repetitive rhythmic pattern.
- Synth Bass:** Plays a simple, repetitive rhythmic pattern.
- Synth Voice:** Remains silent throughout the score.
- Lead 1 (Square):** Remains silent throughout the score.
- Pad 3 (Polysynth):** Remains silent throughout the score.
- Pad 5 (Bowed):** Remains silent throughout the score.

♩ = 105,000107

4

Perc.

M. Box

Flex.

S. Bass

Orch. Hit

Lead 1

Lead 5

Pad 3

Pad 3

3

3

3

3

8

Perc.

M. Box

J. Gtr.

S. Bass

Orch. Hit

10

Perc.

M. Box

J. Gtr.

S. Bass

Orch. Hit

11 7

Perc. 

J. Gtr. 

S. Bass 

Syn. Voice 

Orch. Hit 

12 3

Perc. 

J. Gtr. 

Syn. Voice 

Orch. Hit 

Lead 1 

13

14

15

Perc. Flex. J. Gtr. S. Bass Orch. Hit Orch. Hit Lead 1 Lead 5 Pad 3

Detailed description of the musical score: The score consists of eight staves. The Percussion staff (Perc.) features a complex rhythmic pattern with triplets and rests. The Flexa staff (Flex.) shows a melodic line with triplets and rests. The J. Gtr. staff (J. Gtr.) contains a melodic line with triplets and rests. The S. Bass staff (S. Bass) has a simple bass line with a triplet. The Orch. Hit staff (Orch. Hit) shows a melodic line with a triplet and rests. The Lead 1 staff (Lead 1) has a melodic line with a triplet and rests. The Lead 5 staff (Lead 5) has a melodic line with a triplet and rests. The Pad 3 staff (Pad 3) has a sustained chord with a triplet and rests.

17

Perc. M. Box Flex. J. Gtr. S. Bass Orch. Hit Orch. Hit Lead 1 Lead 5 Pad 3 Pad 3 Pad 5

Detailed description of the musical score: This page contains ten staves of musical notation. The Percussion staff (top) features a complex rhythmic pattern with eighth and sixteenth notes, including a triplet of eighth notes. The M. Box staff is mostly silent with a few notes. The Flex. staff has a melodic line with a triplet of eighth notes. The J. Gtr. staff shows a melodic line with a triplet of eighth notes. The S. Bass staff has a bass line with a triplet of eighth notes. The two Orch. Hit staves have melodic lines with triplets. The Lead 1 staff has a melodic line with triplets. The Lead 5 staff has a melodic line with a triplet. The Pad 3 staff has a melodic line with a triplet. The second Pad 3 staff has a sustained chord. The Pad 5 staff has a melodic line with a triplet.

19

Perc. M. Box Flex. J. Gtr. S. Bass Orch. Hit Orch. Hit Lead 1 Lead 5 Pad 3

Detailed description of the musical score: The score consists of ten staves. The Percussion staff (top) features a complex rhythmic pattern with various note values and rests, including a triplet of eighth notes. The M. Box staff has a few scattered notes. The Flex. staff has a dense, repetitive rhythmic pattern with triplets. The J. Gtr. staff has a melodic line with triplets and rests. The S. Bass staff has a simple bass line with quarter notes. The two Orch. Hit staves have sparse notes and rests. The Lead 1 staff has a melodic line with a triplet. The Lead 5 staff has a melodic line with quarter notes. The Pad 3 staff has a sustained chord with a sharp sign.

21

Perc. M. Box Flex. J. Gtr. S. Bass Orch. Hit Orch. Hit Lead 1 Lead 5 Pad 3 Pad 3 Pad 5

Detailed description of the musical score: The score consists of ten staves. The Percussion staff (top) features a complex rhythmic pattern with triplets and sixteenth notes. The M. Box staff is mostly silent with a few notes. The Flex. staff has a melodic line with triplets. The J. Gtr. staff features a melodic line with triplets and a sustained note. The S. Bass staff has a bass line with a triplet. The two Orch. Hit staves have melodic lines with triplets. The Lead 1 staff has a melodic line with triplets. The Lead 5 staff has a melodic line with triplets. The Pad 3 staff has a melodic line with triplets. The second Pad 3 staff has a sustained chord. The Pad 5 staff has a melodic line with triplets.

22

Perc.

M. Box

Flex.

J. Gtr.

S. Bass

Orch. Hit

Orch. Hit

Lead 1

Lead 5

Pad 3

Pad 3

Pad 5

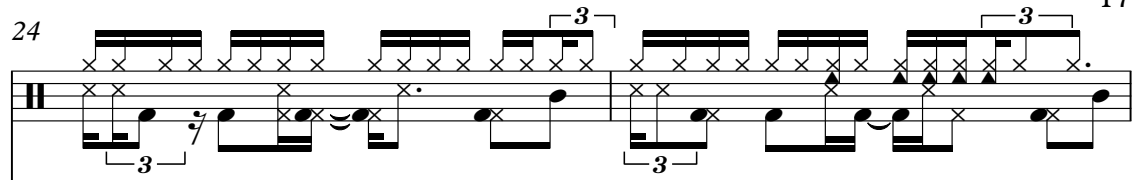

24 17

Perc. 

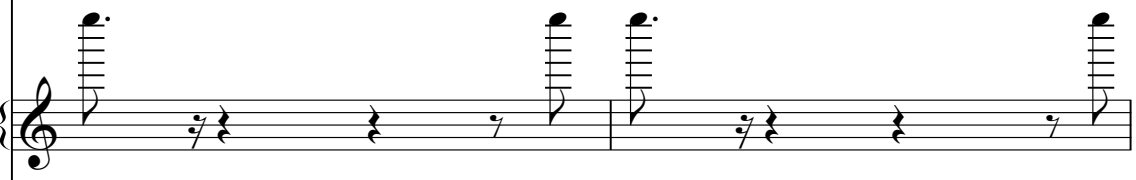
M. Box 

E. Gtr. 

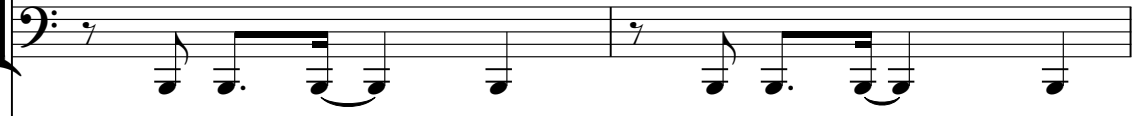
S. Bass 

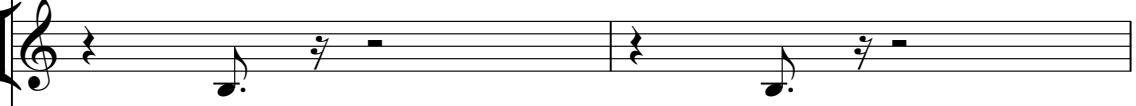
Orch. Hit 

Lead 1 

26

Perc. M. Box J. Gtr. E. Gtr. S. Bass Rev. Cym. Orch. Hit Orch. Hit Lead 1 Lead 5 Pad 3

28

Perc.

Flex.

J. Gtr.

S. Bass

Orch. Hit

Pad 3

19

29

Perc.

Flex.

J. Gtr.

S. Bass

Orch. Hit

Pad 3

30

Perc.

Flex.

J. Gtr.

S. Bass

Syn. Voice

Orch. Hit

Pad 3

32

Perc.

J. Gtr.

S. Bass

Syn. Voice

Orch. Hit

34

Perc. Flex. J. Gtr. S. Bass Syn. Voice Orch. Hit Orch. Hit Lead 1 Lead 5 Pad 3

Detailed description of the musical score: The score is for a multi-instrumental piece. It begins at measure 34. The Percussion part features a complex rhythmic pattern with triplets and rests. The Flexa part has a melodic line with triplets. The J. Gtr. (Jazz Guitar) part has a melodic line with triplets and a key signature change to one sharp. The S. Bass (Soprano Bass) part has a simple bass line. The Syn. Voice part is mostly silent. The Orch. Hit part has a melodic line with triplets. The Lead 1 part has a melodic line with a triplet. The Lead 5 part has a melodic line. The Pad 3 part has a sustained chord.

36

Perc. Flex. J. Gtr. S. Bass Orch. Hit Orch. Hit Lead 1 Lead 5 Pad 3 Pad 3 Pad 5

37

Perc. M. Box Flex. J. Gtr. S. Bass Orch. Hit Orch. Hit Lead 1 Lead 5 Pad 3 Pad 3 Pad 5

Detailed description of the musical score: The score is for measures 37-39. The Percussion part features a complex rhythmic pattern with triplets and rests. The M. Box part has a few notes with rests. The Flex. part has a melodic line with triplets. The J. Gtr. part has a melodic line with triplets and rests. The S. Bass part has a bass line with triplets. The Orch. Hit parts have melodic lines with triplets. The Lead 1 part has a melodic line with triplets. The Lead 5 part has a melodic line with triplets. The Pad 3 parts have sustained chords. The Pad 5 part has a chord with a rest.

38

Perc. M. Box Flex. J. Gtr. S. Bass Orch. Hit Orch. Hit Lead 1 Lead 5 Pad 3 Pad 3 Pad 5

39

Perc. M. Box Flex. J. Gtr. S. Bass Orch. Hit Orch. Hit Lead 1 Lead 5 Pad 3

Detailed description of the musical score: The score consists of ten staves. The Percussion staff (Perc.) features a complex rhythmic pattern with triplets and rests. The M. Box staff (M. Box) has a few notes with rests. The Flex. staff (Flex.) contains a dense sequence of notes with triplets. The J. Gtr. staff (J. Gtr.) shows a melodic line with triplets and rests. The S. Bass staff (S. Bass) has a simple bass line. The two Orch. Hit staves (Orch. Hit) contain sparse notes and rests. The Lead 1 staff (Lead 1) has a few notes with a triplet. The Lead 5 staff (Lead 5) has a melodic line. The Pad 3 staff (Pad 3) features a sustained chord with a sharp sign.

40

Perc.

M. Box

Flex.

J. Gtr.

S. Bass

Orch. Hit

Orch. Hit

Lead 1

Lead 5

Pad 3

Pad 3

Pad 5

41

Perc. M. Box Flex. J. Gtr. S. Bass Orch. Hit Orch. Hit Lead 1 Lead 5 Pad 3 Pad 3 Pad 5

42

Perc. M. Box Flex. J. Gtr. S. Bass Orch. Hit Orch. Hit Lead 1 Lead 5 Pad 3 Pad 3 Pad 5

44

Perc.

J. Gtr.

E. Gtr.

S. Bass

Orch. Hit

Orch. Hit

46

Perc.

E. Gtr.

S. Bass

Rev. Cym.

Orch. Hit

48

Perc. M. Box Flex. J. Gtr. S. Bass Rev. Cym. Orch. Hit Lead 5 Pad 3 Pad 3 Pad 5

Detailed description of the musical score: The score is for a 12-measure phrase starting at measure 48. The Percussion part features a complex rhythmic pattern with eighth and sixteenth notes, including a triplet of eighth notes and a triplet of sixteenth notes. The M. Box part has a single chord in the second measure. The Flex. part is silent. The J. Gtr. part has a single note in the second measure, followed by a sustained chord. The S. Bass part has a single note in the second measure, followed by a sustained chord. The Rev. Cym. part has a single note in the first measure. The Orch. Hit part has a single note in the second measure. The Lead 5 part has a single note in the first measure, followed by a sustained chord. The Pad 3 part has a sustained chord in the second measure. The Pad 3 part has a sustained chord in the second measure. The Pad 5 part has a sustained chord in the second measure.

49 Perc. M. Box Flex. J. Gtr. S. Bass Orch. Hit Lead 5 Pad 3 Pad 3 Pad 5

50

Perc. M. Box Flex. J. Gtr. S. Bass Orch. Hit Lead 5 Pad 3 Pad 3 Pad 5

Detailed description of the musical score: The score is for a 12-measure phrase starting at measure 50. The Percussion part features a complex rhythmic pattern with triplets and accents. The M. Box part has a few notes with rests. The Flex. part is mostly silent. The J. Gtr. part has a melodic line with a long sustain. The S. Bass part has a bass line with a long sustain. The Orch. Hit part has a series of eighth notes. The Lead 5 part has a few notes with rests. The Pad 3 parts have sustained chords and rhythmic patterns. The Pad 5 part has a sustained chord.

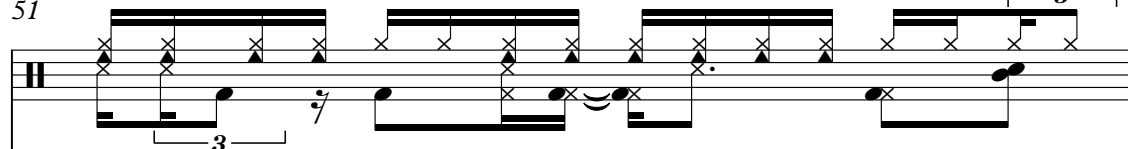

51

Perc. 

M. Box 

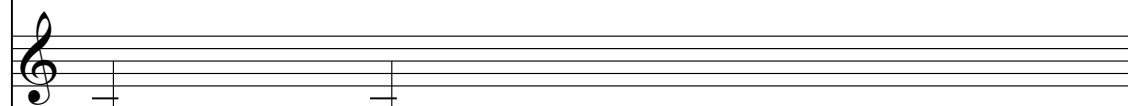
Flex. 

J. Gtr. 

S. Bass 

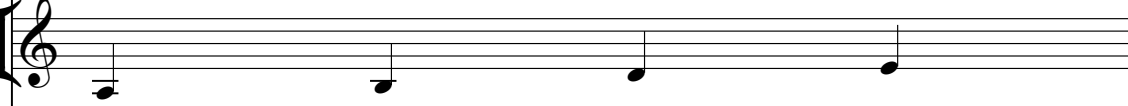
Orch. Hit 

Lead 5 

Pad 3 

Pad 3 

Pad 5 

33

52

Perc. M. Box Flex. J. Gtr. S. Bass Orch. Hit Lead 5 Pad 3 Pad 3 Pad 5

Detailed description of the musical score: The score consists of ten staves. The Percussion staff (Perc.) features a complex rhythmic pattern with triplets and slurs. The M. Box staff has a few notes with a long slur. The Flex. staff is mostly empty with some vertical lines. The J. Gtr. staff has a few notes with a long slur. The S. Bass staff has a few notes with a long slur. The Orch. Hit staff has a few notes. The Lead 5 staff has a few notes with a long slur. The Pad 3 staff (top) has a rhythmic pattern with triplets. The Pad 3 staff (middle) has a long slur. The Pad 5 staff has a long slur.

53

Perc. M. Box Flex. J. Gtr. S. Bass Orch. Hit Lead 5 Pad 3 Pad 3 Pad 5

Detailed description of the musical score: The score consists of ten staves. The Percussion staff (Perc.) features a complex rhythmic pattern with triplets and rests. The M. Box staff has a melodic line with slurs and rests. The Flex. staff shows a series of vertical lines, likely representing a flexa instrument. The J. Gtr. staff has a melodic line with slurs and rests. The S. Bass staff has a bass line with slurs and rests. The Orch. Hit staff has a melodic line with slurs and rests. The Lead 5 staff has a melodic line with slurs and rests. The Pad 3 staff has a melodic line with triplets and rests. The Pad 3 staff has a melodic line with slurs and rests. The Pad 5 staff has a melodic line with slurs and rests.

55

Perc.

Flex.

S. Bass

Orch. Hit

Lead 5

Pad 3

Pad 5

Detailed description of the musical score: The score consists of seven staves. The Percussion staff (Perc.) starts at measure 55 with a triplet of eighth notes. The Flexa staff (Flex.) has a triplet of eighth notes. The S. Bass staff (S. Bass) has a triplet of eighth notes. The Orch. Hit staff (Orch. Hit) has a single eighth note followed by a rest. The Lead 5 staff (Lead 5) has a triplet of eighth notes. The Pad 3 staff (Pad 3) has a triplet of eighth notes. The Pad 5 staff (Pad 5) has a sustained chord marked with a sharp sign.

56 Perc. Flex. S. Bass Orch. Hit Lead 5 Pad 3 Pad 5 37

57

Perc.

Flex.

S. Bass

Orch. Hit

Lead 5

Pad 3

Pad 5

58 Perc. Flex. S. Bass Orch. Hit Lead 5 Pad 3 Pad 5 39

59

Perc.

Flex.

S. Bass

Orch. Hit

Lead 5

Pad 3

Pad 5

Detailed description of the musical score: The score consists of seven staves. The Percussion staff (Perc.) starts at measure 59 with a complex rhythmic pattern involving triplets and accents. The Flexa staff (Flex.) has a melodic line with triplets. The S. Bass staff (S. Bass) has a simple bass line. The Orch. Hit staff (Orch. Hit) has a few notes. The Lead 5 staff (Lead 5) has a melodic line with triplets. The Pad 3 staff (Pad 3) has a melodic line with triplets. The Pad 5 staff (Pad 5) has a sustained chord.

60 Perc. Flex. S. Bass Orch. Hit Lead 5 Pad 3 Pad 5 41

61

Perc.

Flex.

S. Bass

Orch. Hit

Lead 5

Pad 3

Pad 5

Detailed description of the musical score: The score consists of seven staves. The Percussion staff (Perc.) features a complex rhythmic pattern with accents and triplets. The Flexa staff (Flex.) and S. Bass staff (S. Bass) have melodic lines with triplets. The Lead 5 staff (Lead 5) and Pad 3 staff (Pad 3) have similar melodic patterns with triplets. The Pad 5 staff (Pad 5) has sustained chords. The Orch. Hit staff (Orch. Hit) has a single note and rests.

62

Perc. Flex. J. Gtr. S. Bass Syn. Voice Orch. Hit Orch. Hit Lead 5 Pad 3 Pad 3 Pad 5

64

Perc.

J. Gtr.

S. Bass

Syn. Voice

Orch. Hit

Orch. Hit

Pad 3

66

Perc. Flex. J. Gtr. S. Bass Syn. Voice Rev. Cym. Orch. Hit Orch. Hit Lead 1 Lead 5 Pad 3

Detailed description of the musical score: The score is for a multi-instrumental piece. It features ten staves. The Percussion staff (Perc.) uses a drum set notation with various rhythms and triplet markings. The Flexa staff (Flex.) has a treble clef and contains rests followed by a triplet of eighth notes. The J. Gtr. (J. Gtr.) staff has a treble clef and contains a melodic line with triplet markings. The S. Bass (S. Bass) staff has a bass clef and contains a simple bass line. The Syn. Voice (Syn. Voice) staff has a treble clef and contains rests. The Rev. Cym. (Rev. Cym.) staff has a treble clef and contains a few notes with a reverb effect. The Orch. Hit (Orch. Hit) staff has a treble clef and contains a melodic line with triplet markings. The Lead 1 (Lead 1) staff has a treble clef and contains a melodic line with a triplet marking. The Lead 5 (Lead 5) staff has a treble clef and contains a melodic line. The Pad 3 (Pad 3) staff has a treble clef and contains a few notes with a pad effect. The score includes various musical notations such as triplets, rests, and dynamic markings.

68

Perc.

Flex.

J. Gtr.

S. Bass

Orch. Hit

Orch. Hit

Lead 1

Lead 5

Pad 3

Pad 3

Pad 5

69

Perc. M. Box Flex. J. Gtr. S. Bass Orch. Hit Orch. Hit Lead 1 Lead 5 Pad 3 Pad 3 Pad 5

70

Perc.

M. Box

Flex.

J. Gtr.

S. Bass

Orch. Hit

Orch. Hit

Lead 1

Lead 5

Pad 3

Pad 3

Pad 5

71

Perc. M. Box Flex. J. Gtr. S. Bass Orch. Hit Orch. Hit Lead 1 Lead 5 Pad 3

Detailed description of the musical score: The score is for a 12-measure phrase starting at measure 71. The Percussion part features a complex rhythmic pattern with triplets and rests. The M. Box part has a few notes with rests. The Flex. part has a dense texture with many notes, including triplets. The J. Gtr. part has a melodic line with triplets and rests. The S. Bass part has a simple bass line. The Orch. Hit parts have sparse notes. Lead 1 has a triplet of eighth notes. Lead 5 has a melodic line. Pad 3 has a sustained chord.

72

Perc. M. Box Flex. J. Gtr. S. Bass Orch. Hit Orch. Hit Lead 1 Lead 5 Pad 3 Pad 3 Pad 5

Detailed description of the musical score: The score is for a multi-instrumental piece. It begins at measure 72. The Percussion part features a complex rhythmic pattern with many sixteenth notes and rests. The M. Box part has a few notes, including a triplet. The Flex. part has a melodic line with triplets and a fermata. The J. Gtr. part has a melodic line with triplets and a fermata. The S. Bass part has a bass line with a few notes. The Orch. Hit parts have a few notes, including a triplet. The Lead 1 part has a melodic line with triplets. The Lead 5 part has a melodic line with a few notes. The Pad 3 parts have a few notes, including a triplet. The Pad 5 part has a few notes, including a triplet.

73

Perc. M. Box Flex. J. Gtr. S. Bass Orch. Hit Orch. Hit Lead 1 Lead 5 Pad 3 Pad 3 Pad 5

Detailed description of the musical score: The score is for a 12-measure phrase starting at measure 73. The Percussion part features a complex rhythmic pattern with triplets and rests. The M. Box part has a few notes with rests. The Flex. part has a melodic line with triplets. The J. Gtr. part has a melodic line with triplets and rests. The S. Bass part has a bass line with triplets. The Orch. Hit parts have melodic lines with triplets and rests. The Lead 1 part has a melodic line with triplets. The Lead 5 part has a melodic line with triplets. The Pad 3 parts have sustained chords. The Pad 5 part has a chord with a rest.

74

Perc.

M. Box

Flex.

J. Gtr.

S. Bass

Orch. Hit

Orch. Hit

Lead 1

Lead 5

Pad 3

Pad 3

Pad 5

75

Perc. Flex. J. Gtr. S. Bass Orch. Hit Orch. Hit Lead 1 Lead 5 Pad 3

Detailed description of the musical score: The score consists of eight staves. The Percussion staff (Perc.) features a complex rhythmic pattern with multiple triplet markings. The Flex. staff (Flex.) contains a melodic line with several triplet markings. The J. Gtr. staff (J. Gtr.) shows a melodic line with a triplet. The S. Bass staff (S. Bass) has a simple bass line. The two Orch. Hit staves (Orch. Hit) contain rhythmic patterns. The Lead 1 staff (Lead 1) has a melodic line with a triplet. The Lead 5 staff (Lead 5) has a melodic line. The Pad 3 staff (Pad 3) features a sustained chord with a dynamic marking of  $\#ff$ .

76

Perc.

Flex.

J. Gtr.

S. Bass

Orch. Hit

Orch. Hit

Lead 1

Lead 5

Pad 3

Pad 3

Pad 5

77

Perc. M. Box Flex. J. Gtr. S. Bass Orch. Hit Orch. Hit Lead 1 Lead 5 Pad 3 Pad 3 Pad 5

Detailed description of the musical score: The score is for measures 77-79. It features ten staves. Percussion (Perc.) has a complex rhythmic pattern with triplets and rests. M. Box (M. Box) has a few notes and rests. Flex. (Flex.) has a melodic line with triplets. J. Gtr. (J. Gtr.) has a melodic line with triplets and a long note. S. Bass (S. Bass) has a bass line with triplets. Orch. Hit (Orch. Hit) has two staves with melodic lines and triplets. Lead 1 (Lead 1) has a melodic line with triplets. Lead 5 (Lead 5) has a melodic line with triplets. Pad 3 (Pad 3) has a melodic line with triplets. Pad 3 (Pad 3) has a sustained chord. Pad 5 (Pad 5) has a melodic line with triplets.

78

Perc. M. Box Flex. J. Gtr. S. Bass Orch. Hit Orch. Hit Lead 1 Lead 5 Pad 3 Pad 3 Pad 5

79

Perc. M. Box Flex. J. Gtr. S. Bass Orch. Hit Orch. Hit Lead 1 Lead 5 Pad 3

80

Perc.

M. Box

Flex.

J. Gtr.

S. Bass

Orch. Hit

Orch. Hit

Lead 1

Lead 5

Pad 3

Pad 3

Pad 5

81

Perc. M. Box Flex. J. Gtr. S. Bass Orch. Hit Orch. Hit Lead 1 Lead 5 Pad 3 Pad 3 Pad 5

- M. Box:** Remains mostly silent with a few notes at the end of the phrase.

82

Perc.

M. Box

Flex.

J. Gtr.

S. Bass

Orch. Hit

Orch. Hit

Lead 1

Lead 5

Pad 3

Pad 3

Pad 5

83

Perc. Flex. J. Gtr. S. Bass Orch. Hit Orch. Hit Lead 5 Pad 3 Pad 3 Pad 5

Ocarina

Vitamin C - The Itch

♩ = 105,000107

81

2

Percussion

Percussion

42

45

47

49

51

53

55

57

59

61

Percussion

63

66

69

71

73

75

77

79

81

83

# Vitamin C - The Itch

Music Box

♩ = 105,000107

2

8

6

18

24

10

38

43

5

52

15

71

2

78

2

♩ = 105,000107

3

6

8

16

18

20

22

28

30

3

3

Flexatone

♩ = 105,000107

♩ = 105,000107

5 16

25

18

46

37

33

38

42

47

52

57

61

65

70

74

78

81

Synth Voice

Vitamin C - The Itch

♩ = 105,000107

**10**

**14**

**16**

**33**

**28**

**64**

**18**

Reverse Cymbals

Vitamin C - The Itch

♩ = 105,000107

2

8

18 19

47

17

66

17

Orchestra Hit

Vitamin C - The Itch

♩ = 105,000107

6

9

12

15

18

21

27

30

34

37

V.S.

Orchestra Hit

Vitamin C - The Itch

♩ = 105,000107

2

8 7

19

25 8

37

43

46 7

55

60

65

71

77

81

Lead 1 (Square)

67

71

75

79

81

# Vitamin C - The Itch

## Lead 5 (Charang)

♩ = 105,000107

4

15

19

23

35

39

43

50

Lead 5 (Charang)

# Vitamin C - The Itch

## Pad 3 (Polysynth)

♩ = 105,000107

V.S.

2

### Pad 3 (Polysynth)

62

70

76

81

Pad 3 (Polysynth)

Vitamin C - The Itch

♩ = 105,000107

2

7

8

20

4

28

4

36

43

4

51

8

Pad 3 (Polysynth)

63

69

75

81

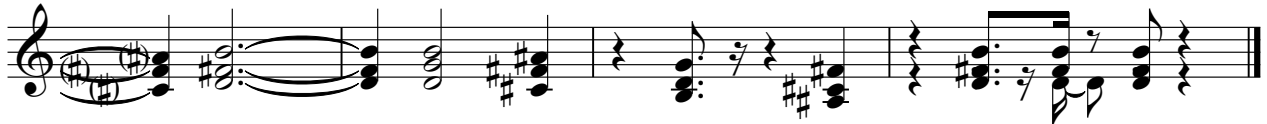

# Vitamin C - The Itch

Pad 5 (Bowed)

♩ = 105,000107

15

20

37

42

53

61

69

74

80