

Tom Jones - Green Green Grass Of Home 1

♩ = 96,000000

MELODY

DRUMS

VIBRAPHONE

+12STR GTR

MUTED GTR

FINGERDBAS

CHOIR AAHS

HONKY TONK

ORGAN 2

SYNVOX

SLOWSTRING

DRUMS

♩ = 96,000000

6

MELODY

DRUMS

VIBRAPHONE

+12STR GTR

MUTED GTR

FINGERDBAS

ORGAN 2

SYNOX

SLOWSTRING

DRUMS

9

MELODY

DRUMS

+12STR GTR

MUTED GTR

FINGERDBAS

HONKYTONK

ORGAN 2

DRUMS

12

MELODY

DRUMS

+12STR GTR

MUTED GTR

FINGERDBAS

HONKY TONK

ORGAN 2

DRUMS

15

MELODY

DRUMS

+12STR GTR

MUTED GTR

FINGERDBAS

HONKY TONK

ORGAN 2

SYNVOX

DRUMS

17

MELODY

DRUMS

+12STR GTR

MUTED GTR

FINGERDBAS

HONKY TONK

ORGAN 2

SYNVOX

DRUMS

19

MELODY

DRUMS

+12STR GTR

MUTED GTR

FINGERDBAS

HONKY TONK

ORGAN 2

SYNVOX

DRUMS

22

MELODY

DRUMS

+12STR GTR

MUTED GTR

FINGERDBAS

CHOIR AAHS

HONKY TONK

ORGAN 2

SYNVOX

DRUMS

25

MELODY

DRUMS

+12STR GTR

MUTED GTR

FINGERDBAS

CHOIR AAHS

HONKY TONK

ORGAN 2

SYNVOX

DRUMS

27

MELODY

DRUMS

+12STR GTR

MUTED GTR

FINGERDBAS

CHOIR AAHS

HONKY TONK

ORGAN 2

SYNVOX

DRUMS

29

MELODY

DRUMS

+12STR GTR

MUTED GTR

FINGERDBAS

CHOIR AAHS

HONKY TONK

ORGAN 2

DRUMS

31

MELODY

DRUMS

+12STR GTR

MUTED GTR

FINGERDBAS

CHOIR AAHS

HONKY TONK

ORGAN 2

SLOWSTRING

DRUMS

34

MELODY

DRUMS

+12STR GTR

MUTED GTR

FINGERDBAS

HONKY TONK

ORGAN 2

SLOWSTRING

DRUMS

36

MELODY

DRUMS

+12STR GTR

MUTED GTR

FINGERDBAS

HONKY TONK

ORGAN 2

SLOWSTRING

DRUMS

39

MELODY

DRUMS

+12STR GTR

MUTED GTR

FINGERDBAS

CHOIR AAHS

HONKY TONK

ORGAN 2

SLOWSTRING

DRUMS

41

MELODY

DRUMS

+12STR GTR

MUTED GTR

FINGERDBAS

CHOIR AAHS

HONKY TONK

ORGAN 2

SYNVOX

SLOWSTRING

DRUMS

43

MELODY

DRUMS

+12STR GTR

MUTED GTR

FINGERDBAS

HONKY TONK

ORGAN 2

SYNVOX

SLOWSTRING

DRUMS

46

MELODY

DRUMS

+12STR GTR

MUTED GTR

FINGERDBAS

HONKY TONK

ORGAN 2

SLOWSTRING

DRUMS

49 11

DRUMS

+12STR GTR

MUTED GTR
TAB

FINGERDBAS

HONKY TONK

ORGAN 2

SLOWSTRING

DRUMS

52

DRUMS

+12STR GTR

MUTED GTR
TAB

FINGERDBAS

HONKY TONK

ORGAN 2

SLOWSTRING

DRUMS

55

DRUMS

+12STR GTR

MUTED GTR

FINGERDBAS

CHOIR AAHS

HONKY TONK

ORGAN 2

SLOWSTRING

DRUMS

58

DRUMS

+12STR GTR

MUTED GTR

FINGERDBAS

CHOIR AAHS

ORGAN 2

DRUMS

60

DRUMS

+12STR GTR

MUTED GTR

FINGERDBAS

CHOIR AAHS

HONKY TONK

ORGAN 2

DRUMS

63

MELODY

DRUMS

+12STR GTR

MUTED GTR

FINGERDBAS

CHOIR AAHS

HONKY TONK

ORGAN 2

SYNVOX

SLOWSTRING

DRUMS

66

MELODY

DRUMS

+12STR GTR

MUTED GTR

FINGERDBAS

CHOIR AAHS

HONKY TONK

ORGAN 2

SLOWSTRING

DRUMS

68

MELODY

DRUMS

+12STR GTR

MUTED GTR

FINGERDBAS

CHOIR AAHS

HONKY TONK

ORGAN 2

SLOWSTRING

DRUMS

71 ♩ = 71,000038 ♩ = 68,6000000

MELODY

DRUMS

FINGERBAS

CHOIR AAHS

HONKY TONK

SYNOX

SLOWSTRING

♩ = 71,000038 ♩ = 68,6000000

Detailed description of the musical score: The score is for page 15 and consists of seven staves. The MELODY staff (treble clef) starts with a tempo of 71,000038 and features a melodic line with a slur over the first two measures. The DRUMS staff (drum clef) shows a rhythmic pattern with 'x' marks indicating hits. The FINGERBAS staff (bass clef) has a simple bass line. The CHOIR AAHS staff (treble clef) contains a complex, multi-measure rest. The HONKY TONK staff (grand staff) includes a piano part with triplets in both hands. The SYNOX staff (treble clef) has a series of chords. The SLOWSTRING staff (treble clef) has a tempo of 68,6000000 and features a slow, sustained string part. The page number '15' is in the top right corner.

Tom Jones - Green Green Grass Of Home 1

MELODY

♩ = 96,000000

7

12

17

21

26

31

35

39

44

16

MELODY

64

69

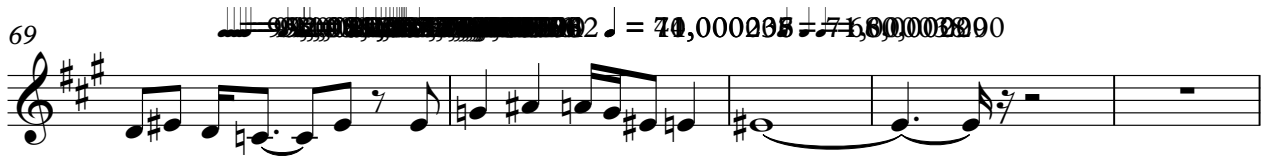

74

Tom Jones - Green Green Grass Of Home 1

DRUMS

♩ = 96,000000
2

6
10
14
18
22
26
30
34
38

V.S.

DRUMS

42

46

50

54

58

62

66

69

~~95,000200,000038~~ = 71,000200,000038 ♩ = 68,000200

VIBRAPHONE

Tom Jones - Green Green Grass Of Home 1

♩ = 96,000000

2

8

60

3

74

3

Tom Jones - Green Green Grass Of Home 1

+12STR GTR

♩ = 96,000000

6

9

11

13

15

17

19

21

24

26

V.S.

28

30

33

35

37

39

41

43

45

48

4

+12STR GTR

74

Tom Jones - Green Green Grass Of Home 1

MUTED GTR

♩ = 96,000000

2

5

8

11

14

17

20

23

26

29

V.S.

2
32

MUTED GTR

35

38

41

44

47

50

53

56

59

MUTED GTR

62

65

68

74

52

57

62

67

70

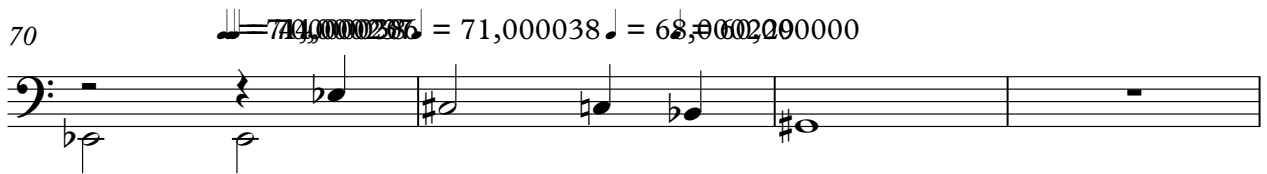

74

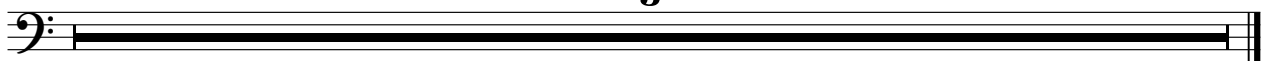

Tom Jones - Green Green Grass Of Home 1

CHOIR AAHS

♩ = 96,000000

23

28

31

43

13

58

60

63

66

68

71

71,000038

68,00002900500

71,0000235

3

HONKY TONK

HONKY TONK

3

66

71

$\text{♩} = 71,000038$ $\text{♩} = 68,600000$

74

3

ORGAN 2

Tom Jones - Green Green Grass Of Home 1

♩ = 96,000000

2

10

17

25

33

41

49

57

2

ORGAN 2

65

65 66 67 68 69 70 71 72 73

74

74

♩ = 96,000000

3

8

21

4

29

13 18

63

4 71,00002

71 ♩ = 71,000038 ♩ = 68,000229 ♩ = 60,000000

74

3

Tom Jones - Green Green Grass Of Home 1

SLOWSTRING

♩ = 96,000,000

4

9 24

37

41

46

51

56 7

66

~~♩ = 96,000,000~~ = 71,000,000 = 71,000,000 = 68,000,000 = 60,000,000

69

74 3

Tom Jones - Green Green Grass Of Home 1

DRUMS

♩ = 96,000000

4

8

13

19

24

29

34

40

45

50

V.S.

DRUMS

56

61

66

69