

Tom Jones - Green Green Grass

♩ = 93,000038

4

6

8

Perc. Kora Kora A. Bass Solo Solo

10

Perc. Kora Kora A. Bass Solo Solo

12

Perc.

Kora

Kora

A. Bass

Solo

Solo

14

Perc.

Kora

Kora

A. Bass

Solo

Solo

16

Perc. Kora Kora A. Bass Solo Solo

18

Perc. Kora Kora A. Bass Solo Solo

20

Perc. Kora Kora A. Bass Solo Solo

22

Perc. Kora Kora A. Bass Vla. Solo Solo

24

Perc.

Kora

A. Bass

Vla.

Solo

Solo

26

Perc.

Kora

A. Bass

Vla.

Solo

Solo

28

Perc.

Kora

Kora

A. Bass

Vla.

Solo

Solo

30

Perc.

Kora

Kora

A. Bass

Vla.

Solo

Solo

32

Perc.

Kora

Kora

A. Bass

Vla.

Solo

Solo

34

Perc.

Kora

Kora

A. Bass

Vla.

Solo

Solo

36

Perc.

Kora

Kora

A. Bass

Vla.

Solo

Solo

38

Perc.

Kora

Kora

A. Bass

Vla.

Solo

Solo

40

Perc.

Kora

Kora

A. Bass

Vla.

Solo

Solo

42

Perc.

Kora

Kora

A. Bass

Vla.

Solo

Solo

44

Perc.

Kora

Kora

A. Bass

Vla.

Solo

Solo

46

Perc.

Kora

Kora

A. Bass

Vla.

Solo

Solo

48

Perc.

Kora

Kora

A. Bass

Vla.

Solo

50

Perc.

Kora

Kora

A. Bass

Solo

52

Perc.

Kora

Kora

A. Bass

Solo

54

Perc. Kora Kora A. Bass Solo

56

Perc. Kora Kora A. Bass Vla. Solo

58

Perc.

Kora

Kora

A. Bass

Vla.

Solo

60

Perc.

Kora

Kora

A. Bass

Vla.

Solo

62

Perc. Kora Kora A. Bass Vla. Solo Solo

64

Perc. Kora A. Bass Vla. Solo Solo

66

Perc.

Kora

A. Bass

Vla.

Solo

Solo

68

Perc.

Kora

A. Bass

Vla.

Solo

Solo

71

Kora

A. Bass

Vla.

Solo

Solo

73

Kora

A. Bass

Vla.

Solo

Percussion

Tom Jones - Green Green Grass

♩ = 93,000038

6

10

14

18

22

26

30

34

38

V.S.

Percussion

42

46

50

54

58

62

66

68

Tom Jones - Green Green Grass

Kora

♩ = 93,000038

5

8

11

13

15

18

20

23

26

29

V.S.

56

58

60

63

66

69

72

Tom Jones - Green Green Grass

Kora

♩ = 93,000038

2

10

17

24

4

33

40

47

54

60

12

Tom Jones - Green Green Grass

Acoustic Bass

♩ = 93,000038

6

11

15

20

25

30

35

39

44

V.S.

2

Acoustic Bass

49

53

57

62

67

71

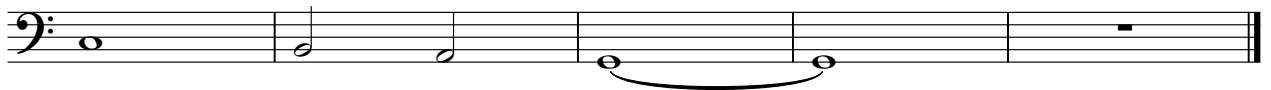

Viola

Tom Jones - Green Green Grass

♩ = 93,000038

3 15

23

31

38

44 7

56

62

69

73

Tom Jones - Green Green Grass

Solo

♩ = 93,000038

5

7

11

14

18

22

25

29

33

V.S.

73

Tom Jones - Green Green Grass

Solo

♩ = 93,000038

6

11

16

21

26

31

37

42

45

15

2

Solo

63

68

