

Tom Jones - Help Yourself

♩ = 120,000000

Alto Saxophone

Baroque Trumpet

Soft karaoke

Percussion

Marimba

Electric Bass

Synth Voice

Tape Sampler Keyboard [Brass]

♩ = 120,000000

Orchestra Hit

♩ = 120,000000

Viola

4

Bar. Tpt.

Soft karaoke

Perc.

E. Bass

Tape Smp. Brs

Orch. Hit

3

7

Alto Sax.

Bar. Tpt.

Soft karaoke

Perc.

E. Bass

Tape Smp. Brs

Orch. Hit

3

9

Alto Sax.

Perc.

Mar.

E. Bass

12

Alto Sax.

Perc.

Mar.

E. Bass

15

Alto Sax.

Soft karaoke

Perc.

E. Bass

Tape Smp. Brs

Orch. Hit

18

Alto Sax.

Soft karaoke

Perc.

Mar.

E. Bass

Tape Smp. Brs

Orch. Hit

20

Alto Sax.

Soft karaoke

Perc.

Mar.

E. Bass

Tape Smp. Brs

Orch. Hit

22

Alto Sax.

Soft karaoke

Perc.

Mar.

E. Bass

Tape Smp. Brs

Orch. Hit

24

Alto Sax.

Soft karaoke

Perc.

Mar.

E. Bass

27

Alto Sax. *3*

Bar. Tpt. *3*

Soft karaoke

Perc. *6* *6* *3*

Mar.

E. Bass *3*

Syn. Voice

Tape Smp. Brs *3*

Orch. Hit *3*

Vla.

29

Alto Sax.

Soft karaoke

Perc.

Mar.

E. Bass

Syn. Voice

Vla.

31

Alto Sax.

Soft karaoke

Perc.

Mar.

E. Bass

Syn. Voice

Vla.

33

Alto Sax.

Soft karaoke

Perc.

Mar.

E. Bass

Syn. Voice

Vla.

Detailed description of the musical score: The score is for page 8, starting at measure 33. It consists of seven staves. The Alto Sax part (top) is in treble clef and contains a melodic line with a triplet of eighth notes. The Soft karaoke part is in bass clef and contains a bass line with chords. The Perc. part is in treble clef and contains a complex rhythmic pattern with sixteenth notes and triplets. The Mar. part is in treble clef and contains a simple melodic line. The E. Bass part is in bass clef and contains a bass line with triplets. The Syn. Voice part is in treble clef and contains a vocal line with long notes. The Vla. part is in bass clef and contains a bass line with a long note.

35

Alto Sax.

Bar. Tpt.

Soft karaoke

Perc.

Mar.

E. Bass

Syn. Voice

Tape Smp. Brs

Vla.

37

Alto Sax.
Soft karaoke
Perc.
Mar.
E. Bass
Syn. Voice
Vla.

39

Alto Sax.
Soft karaoke
Perc.
Mar.
E. Bass
Syn. Voice
Vla.

41

Alto Sax.

Soft karaoke

Perc.

Mar.

E. Bass

Syn. Voice

Vla.

Detailed description of the musical score: The score is for page 11, starting at measure 41. It consists of seven staves. The Alto Saxophone staff (top) has a treble clef and a key signature of one sharp (F#). It contains a melodic line with a triplet of eighth notes at the end of the first measure. The Soft Karaoke staff has a bass clef and a key signature of one sharp. It provides harmonic accompaniment with chords and single notes. The Percussion staff has a common time signature and contains a rhythmic pattern of sixteenth notes with 'x' marks above them, indicating hits. It includes triplet markings. The Maracas staff has a treble clef and a key signature of one sharp, with a simple rhythmic accompaniment. The Electric Bass staff has a bass clef and a key signature of one sharp, with a bass line featuring triplet markings. The Synthesizer Voice staff has a treble clef and a key signature of one sharp, with a melodic line and a triplet marking. The Viola staff has a bass clef and a key signature of one sharp, with a melodic line and a triplet marking.

43

Alto Sax.
Bar. Tpt.
Soft karaoke
Perc.
Mar.
E. Bass
Syn. Voice
Vla.

45

Bar. Tpt.
Soft karaoke
Perc.
E. Bass
Syn. Voice
Vla.

47

Bar. Tpt.
Soft karaoke
Perc.
E. Bass
Syn. Voice
Vla.

49

Bar. Tpt.
Soft karaoke
Perc.
E. Bass
Syn. Voice
Vla.

51

Bar. Tpt.

Soft karaoke

Perc.

E. Bass

Syn. Voice

Vla.

53

Alto Sax.

Bar. Tpt.

Soft karaoke

Perc.

Mar.

E. Bass

Tape Smp. Brs

Orch. Hit

55

Alto Sax. Soft karaoke Perc. Mar. E. Bass Tape Smp. Brs Orch. Hit

57

Alto Sax. Soft karaoke Perc. Mar. E. Bass Tape Smp. Brs Orch. Hit

59

Alto Sax.

Soft karaoke

Perc.

Mar.

E. Bass

61

Alto Sax.

Bar. Tpt.

Soft karaoke

Perc.

Mar.

E. Bass

Tape Smp. Brs

Orch. Hit

63

Alto Sax.

Bar. Tpt.

Soft karaoke

Perc.

Mar.

E. Bass

Syn. Voice

Tape Smp. Brs

Orch. Hit

Vla.

65

Alto Sax.
Soft karaoke
Perc.
Mar.
E. Bass
Syn. Voice
Vla.

67

Alto Sax.
Soft karaoke
Perc.
Mar.
E. Bass
Syn. Voice
Vla.

69

Alto Sax.

Soft karaoke

Perc.

Mar.

E. Bass

Syn. Voice

Vla.

71

Alto Sax.

Bar. Tpt.

Soft karaoke

Perc.

Mar.

E. Bass

Syn. Voice

Vla.

73

Alto Sax.
Bar. Tpt.
Soft karaoke
Perc.
Mar.
E. Bass
Syn. Voice
Vla.

75

Alto Sax.
Bar. Tpt.
Soft karaoke
Perc.
Mar.
E. Bass
Syn. Voice
Vla.

77

Alto Sax.
Bar. Tpt.
Soft karaoke
Perc.
Mar.
E. Bass
Syn. Voice
Vla.

79

Alto Sax.
Bar. Tpt.
Soft karaoke
Perc.
Mar.
E. Bass
Syn. Voice
Vla.

81

Alto Sax.

Bar. Tpt.

Soft karaoke

Perc.

Mar.

E. Bass

Syn. Voice

Vla.

83

Alto Sax.
Bar. Tpt.
Soft karaoke
Perc.
Mar.
E. Bass
Syn. Voice
Vla.

85

Alto Sax.
Bar. Tpt.
Soft karaoke
Perc.
Mar.
E. Bass
Syn. Voice
Vla.

87

Alto Sax.

Bar. Tpt.

Soft karaoke

Perc.

Mar.

E. Bass

Syn. Voice

Vla.

90

Alto Sax.

Bar. Tpt.

Soft karaoke

Perc.

Mar.

E. Bass

Syn. Voice

Tape Smp. Brs

Orch. Hit

Vla.

92

Alto Sax.

Bar. Tpt.

Soft karaoke

Perc.

Mar.

E. Bass

Syn. Voice

Tape Smp. Brs

Orch. Hit

Vla.

94

Alto Sax.

Bar. Tpt.

Soft karaoke

Perc.

Mar.

E. Bass

Syn. Voice

Tape Smp. Brs

Orch. Hit

Vla.

96

Alto Sax.

Bar. Tpt.

Soft karaoke

Perc.

Mar.

E. Bass

Syn. Voice

Tape Smp. Brs

Orch. Hit

Vla.

Tom Jones - Help Yourself

Alto Saxophone

♩ = 120,000000

6

10

14

18

22

26

30

34

38

42

8

53

56

59

63

67

70

74

78

82

86

Alto Saxophone

90

94

Baroque Trumpet

Tom Jones - Help Yourself

♩ = 120,000000

5 19

27 6

36 7

46

49

52 8

62 8

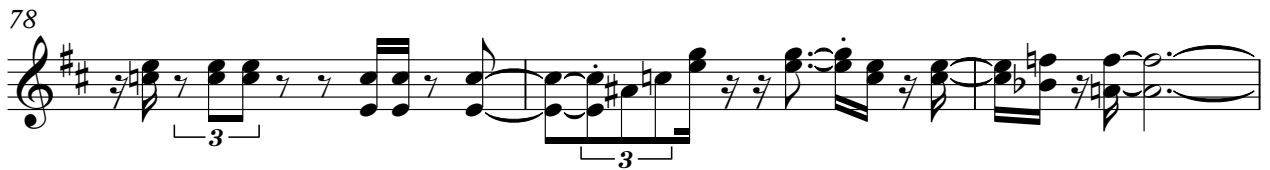

Tom Jones - Help Yourself

Percussion

♩ = 120,000000

5

8

11

14

17

19

22

25

28 V.S.

Percussion

31

34

37

40

43

46

49

52

55

58

61

63

65

67

69

71

74

76

78

81

V.S.

4

84

Percussion

87

90

93

95

Marimba

Tom Jones - Help Yourself

♩ = 120,000000

8

11

6

6

20

3

3

23

3

27

31

34

V.S.

37

40

43

55

59

63

67

70

74

77

80

83

86

88

91

94

96

Tom Jones - Help Yourself

Electric Bass

♩ = 120,000000

V.S.

64

67

70

73

76

79

82

85

88

92

V.S.

♩ = 120,000000

27

31

36

41

46

50

10

64

68

72

76

81

86

92

95

Tom Jones - Help Yourself

Tape Sampler Keyboard [Brass]

♩ = 120,000000

2

7

9

3

19

3

23

3

3

28

3

6

3

36

3

17

54

2

Tape Sampler Keyboard [Brass]

57

3

63

27

27

91

♩ = 120,000000

2

6

9

17

20

24

25

27

29

57

63

77

91

Viola

Tom Jones - Help Yourself

♩ = 120,000000

27

31

36

39

44

49

64

69

73

77

V.S.

2
81

Viola 3
6
7

85

90

93

95