

Vivaldi - 4 Seasons - Spring

0.0"
1.1,00
Copyright(C) 1994 LLERRAH, Inc.

♩ = 106,999939

4

melody
melody
strings
strings
piano
piano

7

melody
melody
strings
strings
piano
piano

10

melody

melody

strings

strings

piano

piano

6

6

12

melody

melody

strings

strings

piano

piano

3

3

3

3

15

strings

strings

piano

piano

17

strings

strings

piano

piano

19

strings

strings

piano

piano

20

strings

strings

piano

piano

21

strings

strings

piano

piano

22

strings

strings

piano

piano

6

24

strings

strings

piano

piano

26

strings

strings

piano

piano

28

melody

melody

strings

strings

piano

piano

31

melody

melody

strings

strings

piano

piano

34

melody
melody
strings
strings
piano
piano

37

melody
melody
strings
strings
piano
piano

6
6

39

melody

melody

strings

strings

piano

piano

42

strings

strings

piano

piano

44

strings

strings

piano

piano

46

strings

strings

piano

piano

47

strings

strings

piano

piano

48 11

strings

strings

piano

piano

49

strings

strings

piano

piano

51

strings

strings

piano

piano

12

53

strings

strings

piano

piano

55

melody

melody

melody

strings

strings

piano

piano

58

melody

melody

strings

strings

piano

piano

6

60

melody

melody

strings

strings

piano

piano

62

melody

melody

strings

strings

piano

piano

Vivaldi - 4 Seasons - Spring

melody

♩ = 106,999939

6

11

15

13

32

37

41

13

58

61

Vivaldi - 4 Seasons - Spring

melody

♩ = 106,999939

6

11

15

13

32

37

41

13

58

61

Vivaldi - 4 Seasons - Spring

strings

♩ = 106,999939

V.S.

2

strings

27

30

34

37

6

40

43

46

48

49

6

6

52

54

strings

3

57

6

60

3

3

Vivaldi - 4 Seasons - Spring

strings

♩ = 106,999939

5

9

13

17

20

23

25

28

32

V.S.

36

40

44

47

50

52

55

59

Vivaldi - 4 Seasons - Spring

piano

♩ = 106,999939

V.S.

2

piano

27

30

34

38

41

44

46

48

49

52

piano

3

54

57

60

Vivaldi - 4 Seasons - Spring

piano

♩ = 106,999939

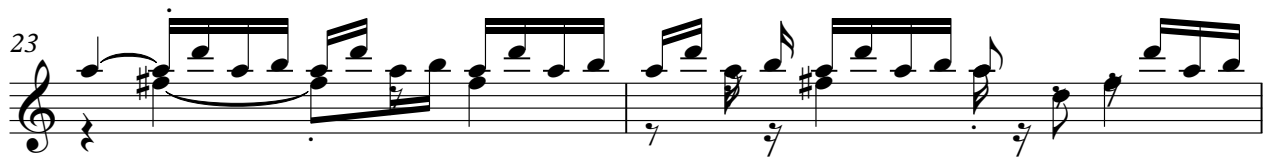
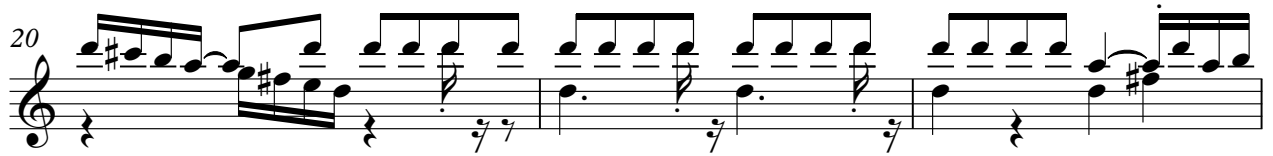
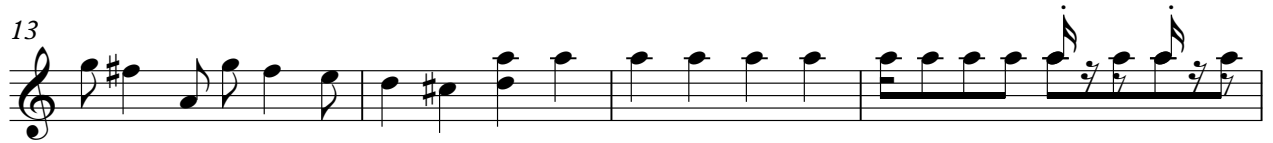

V.S.

