

Tom Jones - SexBomb(Danse)2

6.8"
5.1,00
Intro

♩ = 140,000137

A tempo marking $\text{♩} = 140,000137$ is repeated below the Brass parts.

9

20.5"
13.1,00
1

12

14

Kick

H-h

Seq+

Bass

Seq+

Bass+

16

Kick

H-h

Seq+

Bass

Seq+

Bass+

18

20

22

Sn
Kick
H-h
Seq
Seq+
Bass
Seq
Seq+
Bass+

24

Sn

Kick

H-h

Seq

Seq+

Bass

Seq

Seq+

Bass+

26

Sn

Kick

H-h

Seq

Seq+

Bass

Seq

Seq+

Bass+

28

Sn
Kick
H-h
Toms
Seq
Seq+
Bass
Seq
Seq+
Bass+
Brass
Brass

30

32

The musical score is divided into two systems. The first system includes parts for Snare (Sn), Kick, Hi-hat (H-h), Toms, and a Sequencer (Seq). The second system includes parts for Sequencer+ (Seq+), Bass, Sequencer (Seq), Sequencer+ (Seq+), Bass+, and Brass. The drum parts feature a consistent rhythmic pattern with snare and kick drums, and hi-hats. The Sequencer parts consist of block chords and melodic lines. The Bass and Bass+ parts provide a steady bass line. The Brass parts feature sustained notes and melodic lines.

34

36

- Seq (Sequencer):** Chordal accompaniment in the right hand.
- Seq+ (Sequencer+):** A melodic line in the right hand.
- Bass:** A bass line in the left hand.

38

40

The musical score is divided into two systems. The first system includes:

- Sn**: Snare drum, with a double bar line at the start of the second measure.
- Kick**: Kick drum, with a double bar line at the start of the second measure.
- H-h**: Hi-hat, with a double bar line at the start of the second measure.
- Toms**: Tom-toms, with a double bar line at the start of the second measure.
- Seq**: Sequencer, with a double bar line at the start of the second measure.

The second system includes:

- Seq+**: Sequencer, with a double bar line at the start of the second measure.
- Bass**: Bass line, with a double bar line at the start of the second measure.
- Seq**: Piano/sequencer, with a double bar line at the start of the second measure.
- Seq+**: Sequencer, with a double bar line at the start of the second measure.
- Bass+**: Bass line, with a double bar line at the start of the second measure.
- Brass**: Brass instruments, with a double bar line at the start of the second measure.

The score is written in 4/4 time and features a variety of rhythmic patterns and melodic lines across the different instruments.

42

44

47

Kick

H-h

50

Kick

H-h

Toms

53

55

57

Sn

Kick

H-h

Seq

Seq+

Bass

Seq

Seq+

Bass+

59

61

Sn
Kick
H-h
Toms
Seq
Seq+
Bass
Seq
Seq+
Bass+
Brass
Brass

63

65

67

Sn

Kick

H-h

Seq

Seq+

Bass

Seq

Seq+

Bass+

Brass

Brass

69

71

73

The musical score consists of the following parts:

75

Sn

Kick

H-h

Toms

Seq

Seq+

Bass

Seq

Seq+

Bass+

Brass

Brass

77

Kick

Brass

Hit

Hit+

81

Kick

Hit

Hit+

83

Kick

Toms

2'23.9"
85.1,00
Solo

84

Sax Solo

Trumpet

Sn

Kick

H-h

Toms

Seq

Bass

Seq

Bass+

Brass

86

Sax Solo

Trumpet

Sn

Kick

H-h

Seq

Bass

Seq

Bass+

Brass

88

Sax Solo

Trumpet

Sn

Kick

H-h

Seq

Bass

Seq

Bass+

Brass

90

Sax Solo

Trumpet

Sn

Kick

H-h

Seq

Bass

Seq

Bass+

Brass

92

Sax Solo

Trumpet

Sn

Kick

H-h

Toms

Seq

Seq+

Bass

Seq

Seq+

Bass+

Brass

Brass

Brass

Hit

Hit+

94

Sax Solo

Trumpet

Sn

Kick

H-h

Seq

Seq+

Bass

Seq

Seq+

Bass+

Brass

Brass

Brass

96

98

- Seq (Sequencer):** Features a complex melodic line with chords and rests.

100

102

104

106

- Seq:** A sequence of chords in the first system, primarily triads and dyads.
- Seq (second system):** A sequence of chords in the second system, including some with accidentals.

3'05.1"
109.1,00
Coda

108

110

112

114

- Seq (Sequencer):** Features a complex rhythmic pattern with various note values and rests.

116

Sn
Kick
H-h
Toms
Seq
Seq+
Bass
Seq
Seq+
Bass+
Brass
Brass

118

120

122

The musical score is divided into two systems. The first system includes:

- Seq (Piano Sequence):** A sequence of chords in the right hand, including a triad on the first line, a dyad on the second line, a full chord on the third line, and a dyad on the fourth line.
- Seq+ (Piano Sequence):** A sequence of chords in the right hand, including a triad on the first line, a dyad on the second line, a full chord on the third line, and a dyad on the fourth line.

The second system includes:

- Seq (Piano Sequence):** A sequence of chords in the right hand, including a triad on the first line, a dyad on the second line, a full chord on the third line, and a dyad on the fourth line.
- Seq+ (Piano Sequence):** A sequence of chords in the right hand, including a triad on the first line, a dyad on the second line, a full chord on the third line, and a dyad on the fourth line.

123

Sn

Kick

H-h

Toms

Seq

Seq+

Bass

Seq

Seq+

Bass+

Brass

Brass

Hit

Hit+

Sax Solo

Tom Jones - SexBomb(Danse)2

♩ = 140,000137

83

87

91

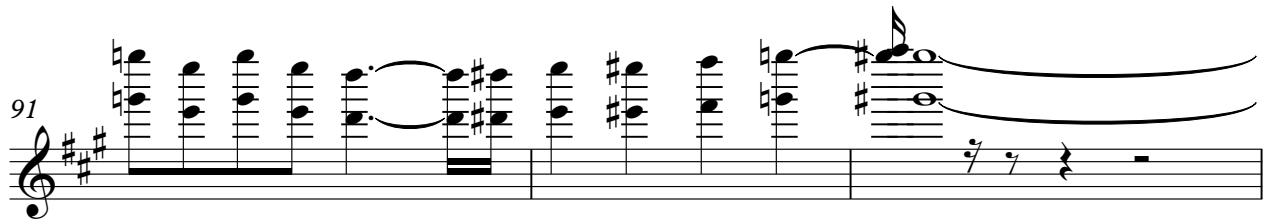

94

30

Trumpet

Tom Jones - SexBomb(Danse)2

♩ = 140,000137 **83**

87

91

94 **30**

Sn

Tom Jones - SexBomb(Danse)2

♩ = 140,000137

4

8

23

29

35

8

54

60

66

8

2

Sn

85

91

97

110

116

120

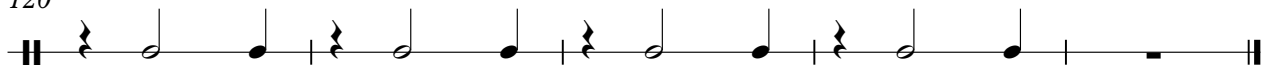

Tom Jones - SexBomb(Danse)2

Kick

♩ = 140,000137

4

10

16

22

28

34

40

46

52

58

V.S.

2

Kick

64

70

76

82

88

94

100

106

112

118

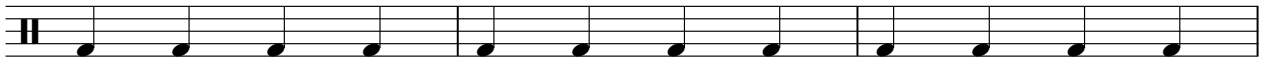

Kick

3

121

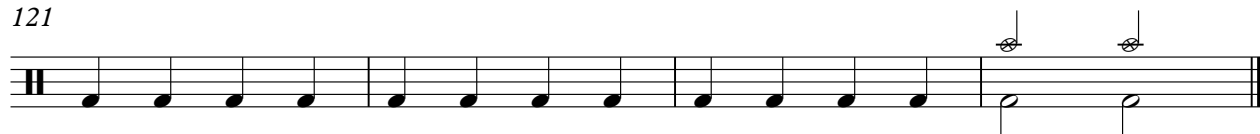

Tom Jones - SexBomb(Danse)2

H-h

♩ = 140,000137

4

4/4

8

12

16

20

24

28

32

36

40

V.S.

2

H-h

44

48

52

56

60

64

68

72

76

87

91

95

99

110

114

118

121

Tom Jones - SexBomb(Danse)2

Toms

♩ = 140,000137

3 2

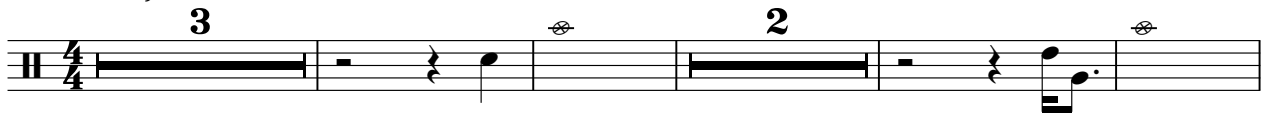

10 6

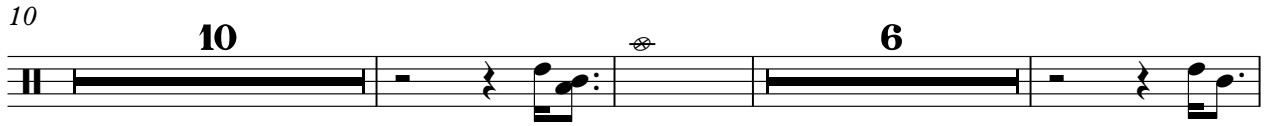

29

35

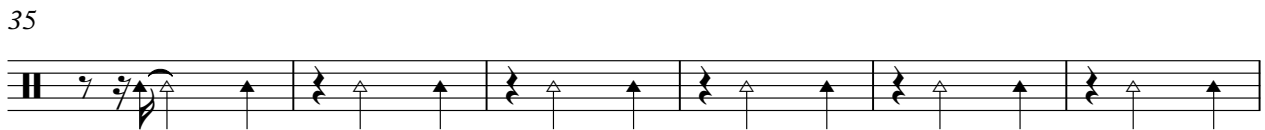

41 6

52 6 14

76 6

83

84 6

92 13

2

Toms

107

8

117

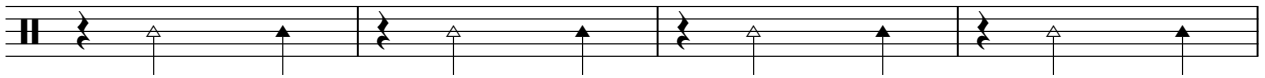

121

Tom Jones - SexBomb(Danse)2

Seq

♩ = 140,000137

4

9

13

8

24

29

33

37

41

44

8

Tom Jones - SexBomb(Danse)2

Seq+

♩ = 140,000137
12

15

17

19

21

23

25

27

29

31

V.S.

33

35

37

39

41

43

53

55

57

59

92

95

98

101

104

107

110

113

116

119

122

A single staff of music in treble clef. The music consists of a sequence of notes and rests across four measures. The first measure contains eight notes: G4, A4, B4, C5, B4, A4, G4, and a quarter rest. The second measure contains eight notes: G4, A4, B4, C5, B4, A4, G4, and a quarter rest. The third measure contains eight notes: G4, A4, B4, C5, B4, A4, G4, and a quarter rest. The fourth measure contains four notes: G4, A4, B4, and C5, followed by a half rest. The piece concludes with a double bar line.

Tom Jones - SexBomb(Danse)2

Bass

♩ = 140,000137

4

8

12

16

20

24

28

32

36

40

V.S.

44

55

59

63

67

71

75

86

90

93

97

101

105

109

113

117

121

Tom Jones - SexBomb(Danse)2

Seq

♩ = 140,000137

4

8

12

8

8

23

28

32

V.S.

36

40

44

55

60

64

68

72

76

87

91

95

V.S.

99

103

107

111

115

118

121

Tom Jones - SexBomb(Danse)2

Seq+

♩ = 140,000137

12

15

17

19

21

23

25

27

29

31

V.S.

92

95

98

101

104

107

110

113

116

119

122

Tom Jones - SexBomb(Danse)2

Bass+

♩ = 140,000137

4

8

12

16

20

24

28

32

36

40

V.S.

44

55

59

63

67

71

75

86

90

93

97

101

105

109

113

117

121

Tom Jones - SexBomb(Danse)2

Brass

♩ = 140,000137

4

11

16

32

38

45

16

66

73

16

94

99

8

2

Brass

109

116

121

Tom Jones - SexBomb(Danse)2

Brass

♩ = 140,000137

4

11

15

31

37

45

65

71

77

8

2

Brass

109

116

121

Tom Jones - SexBomb(Danse)2

Brass

♩ = 140,000137

83

87

91

94

30

Hit

Tom Jones - SexBomb(Danse)2

♩ = 140,000137

76

80

10

92

31

Hit+

Tom Jones - SexBomb(Danse)2

♩ = 140,000137

76

7/7 7/7

80

10

7/7 7/7

92

31