

Tom Jones - What`s New Pussycat

♩ = 183,004944

♩ = 183,004944

14

TROMBONE

TIMPANI

DRUMS

STEEL GTR

MELODY

ACOU BASS

ACCORDION

SLOWSTRING

32

DRUMS

STEEL GTR

MELODY

ACOU BASS

ACCORDION

SLOWSTRING

38

43

TROMBONE

TIMPANI

DRUMS

SANTUR

STEEL GTR

MELODY

ACOU BASS

ACCORDION

VOICE OOHS

TIMPANI

DRUMS

STEEL GTR

MELODY

ACOU BASS

ACCORDION

61

TROMBONE

TIMPANI

DRUMS

STEEL GTR

MELODY

ACOU BASS

ACCORDION

67

DRUMS

STEEL GTR

MELODY

ACOU BASS

ACCORDION

SLOWSTRING

TROMBONE

DRUMS

SANTUR

STEEL GTR

MELODY

ACOU BASS

ACCORDION

VOICE OOHS

TIMPANI

DRUMS

STEEL GTR

MELODY

ACOU BASS

ACCORDION

TROMBONE

TIMPANI

DRUMS

STEEL GTR

MELODY

ACOU BASS

ACCORDION

TROMBONE

TIMPANI

DRUMS

STEEL GTR

MELODY

ACOU BASS

ACCORDION

SLOWSTRING

110

TROMBONE

DRUMS

STEEL GTR

MELODY

ACOU BASS

ACCORDION

SLOWSTRING

VOICE OOHS

116

TROMBONE

DRUMS

STEEL GTR

MELODY

ACOU BASS

SLOWSTRING

VOICE OOHS

122

TROMBONE

DRUMS

STEEL GTR

MELODY

ACOU BASS

SLOWSTRING

125

TROMBONE

STEEL GTR

MELODY

ACOU BASS

SLOWSTRING

TROMBONE

Tom Jones - What's New Pussycat

♩ = 183,004944

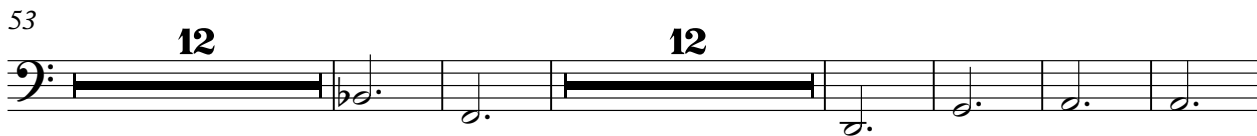
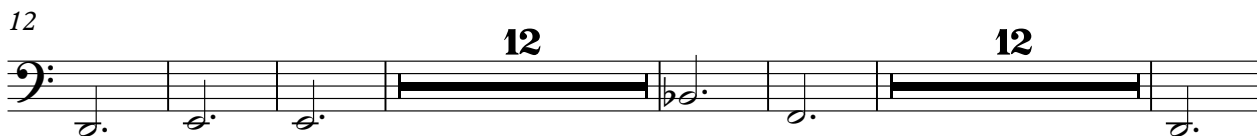

TIMPANI

Tom Jones - What`s New Pussycat

♩ = 183,004944

14

20

7

25

56

7

25

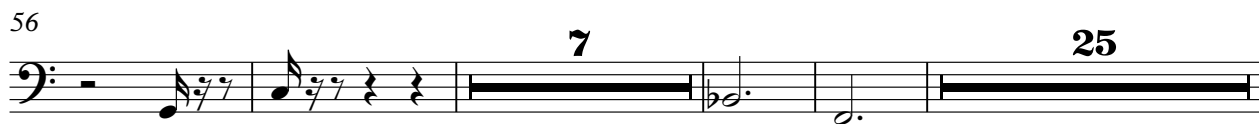

92

96

7

24

# Tom Jones - What's New Pussycat

## DRUMS

♩ = 183,004944

9

17

25

33

40

47

55

63

71

V.S.

DRUMS

78

85

93

101

109

117

122

SANTUR

Tom Jones - What`s New Pussycat

♩ = 183,004944

10

15

35

35

88

38

STEEL GTR

Tom Jones - What`s New Pussycat

♩ = 183,004944

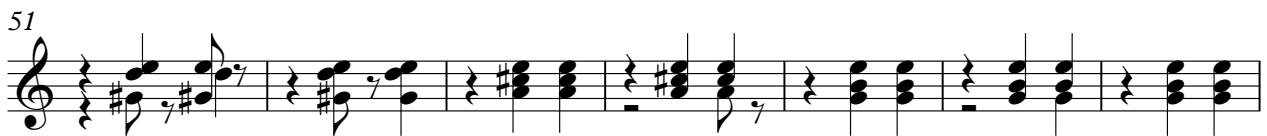

V.S.

73

80

87

94

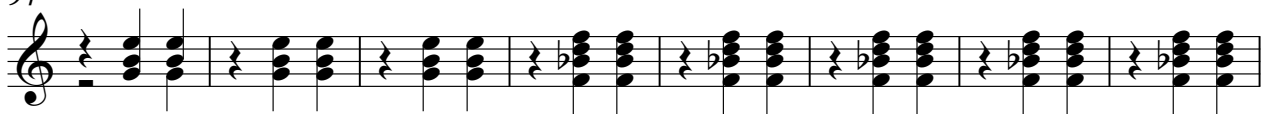

102

109

116

123

Tom Jones - What's New Pussycat

MELODY

♩ = 183,004944

8

16

23

29

38

44

48

2

MELODY

53

60

67

76

83

91

98

105

114

121

ACOU BASS

Tom Jones - What`s New Pussycat

♩ = 183,004944

12

23

34

45

56

67

78

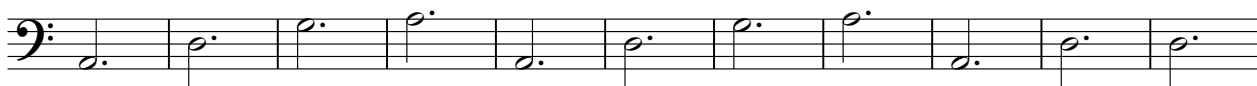

89

100

V.S.

2

ACOU BASS

111

120

ACCORDION

Tom Jones - What`s New Pussycat

♩ = 183,004944

11

20

28

37 **4**

50

58

66

71 **4**

ACCORDION

79

90

97

105

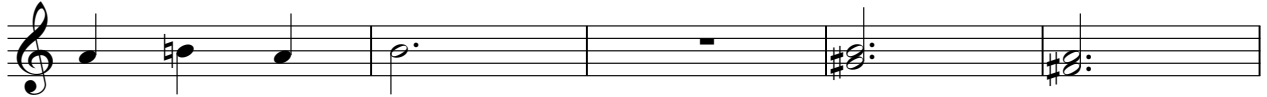

110

SLOWSTRING

Tom Jones - What`s New Pussycat

♩ = 183,004944

27

35

26

69

79

26

112

120

2

VOICE OOHS

Tom Jones - What's New Pussycat

♩ = 183,004944

3 2

12

30 2

48

30 2

85

26

116

2 8