

# Tom Petty - Free fallin`

1.3"  
12.1,00  
10.00  
10.00  
XGedit End

♩ = 91,999985

P10-Standard Kit

P6-Steel Guitar

P7-Steel Guitar

14.5"  
12.1,00  
V1

8

P3-Bassoon

P10-Standard Kit

P6-Steel Guitar

P7-Steel Guitar

14

P3-Bassoon

P10-Standard Kit

P6-Steel Guitar

P7-Steel Guitar

Copyright © 1997 by D Aston

18

P3-Bassoon

P10-Standard Kit

P6-Steel Guitar

P7-Steel Guitar

23

P3-Bassoon

P10-Standard Kit

P5-Steel Guitar

P6-Steel Guitar

P7-Steel Guitar

28

P10-Standard Kit

P5-Steel Guitar

P6-Steel Guitar

P7-Steel Guitar

P8-Synth Fretless

46.1"  
36.1,00  
V2

33

P3-Bassoon

P10-Standard Kit

P5-Steel Guitar

P6-Steel Guitar

P7-Steel Guitar

P8-Synth Fretless

P1-Bright Piano

37

P3-Bassoon

P10-Standard Kit

P5-Steel Guitar

P6-Steel Guitar

P7-Steel Guitar

P8-Synth Fretless

P1-Bright Piano

41

P3-Bassoon

P10-Standard Kit

P5-Steel Guitar

P6-Steel Guitar

P7-Steel Guitar

P8-Synth Fretless

P1-Bright Piano

45

P3-Bassoon

P10-Standard Kit

P5-Steel Guitar

P6-Steel Guitar

P7-Steel Guitar

P8-Synth Fretless

P1-Bright Piano

1'07.2"  
52.1,00  
Chorus

49

P3-Bassoon

P10-Standard Kit

P5-Steel Guitar

P6-Steel Guitar

P7-Steel Guitar

P8-Synth Fretless

P2-Church Organ

P1-Bright Piano

7

53

P3-Bassoon

P10-Standard Kit

P5-Steel Guitar

P6-Steel Guitar

P7-Steel Guitar

P8-Synth Fretless

P2-Church Organ

P1-Bright Piano

P3-Bassoon

P10-Standard Kit

P5-Steel Guitar

P6-Steel Guitar

P7-Steel Guitar

P8-Synth Fretless

P2-Church Organ

P1-Bright Piano

61

P3-Bassoon

P10-Standard Kit

P5-Steel Guitar

P6-Steel Guitar

P7-Steel Guitar

P8-Synth Fretless

P2-Church Organ

P1-Bright Piano

65

P3-Bassoon

P10-Standard Kit

P5-Steel Guitar

P6-Steel Guitar

P7-Steel Guitar

P8-Synth Fretless

P2-Church Organ

P11-Percussive Organ

P1-Bright Piano

P3-Bassoon

P10-Standard Kit

P5-Steel Guitar

P6-Steel Guitar

P7-Steel Guitar

P8-Synth Fretless

P9-Strings & Choir Aahs

P11-Percussive Organ

P1-Bright Piano

P3-Bassoon

P10-Standard Kit

P5-Steel Guitar

P6-Steel Guitar

P7-Steel Guitar

P8-Synth Fretless

P9-Strings & Choir Aahs

P11-Percussive Organ

P1-Bright Piano

P3-Bassoon

P10-Standard Kit

P5-Steel Guitar

P6-Steel Guitar

P7-Steel Guitar

P8-Synth Fretless

P9-Strings & Choir Aahs

P11-Percussive Organ

P1-Bright Piano

81 15

P3-Bassoon

P10-Standard Kit

P5-Steel Guitar

P6-Steel Guitar

P7-Steel Guitar

P8-Synth Fretless

P9-Strings & Choir Aahs

P2-Church Organ

P11-Percussive Organ

P1-Bright Piano

85

P3-Bassoon

P10-Standard Kit

P5-Steel Guitar

P6-Steel Guitar

P7-Steel Guitar

P8-Synth Fretless

P2-Church Organ

P1-Bright Piano

P3-Bassoon

P10-Standard Kit

P5-Steel Guitar

P6-Steel Guitar

P7-Steel Guitar

P8-Synth Fretless

P2-Church Organ

P1-Bright Piano

93

P3-Bassoon

P10-Standard Kit

P5-Steel Guitar

P6-Steel Guitar

P7-Steel Guitar

P8-Synth Fretless

P9-Strings & Choir Aahs

P2-Church Organ

P1-Bright Piano

97

Perc.

P10-Standard Kit

P4-Muted Guitar

P5-Steel Guitar

P6-Steel Guitar

P7-Steel Guitar

P8-Synth Fretless

P9-Strings & Choir Aahs

P2-Church Organ

P1-Bright Piano

101

Perc.

P10-Standard Kit

P4-Muted Guitar

2'21.0"  
108.1,00  
Chorus

112

P3-Bassoon

Perc.

P10-Standard Kit

P5-Steel Guitar

P6-Steel Guitar

P7-Steel Guitar

P8-Synth Fretless

P9-Strings & Choir Aahs

P2-Church Organ

P1-Bright Piano

116

P3-Bassoon

Perc.

P10-Standard Kit

P5-Steel Guitar

P6-Steel Guitar

P7-Steel Guitar

P8-Synth Fretless

P9-Strings & Choir Aahs

P2-Church Organ

P1-Bright Piano

120

P3-Bassoon

Perc.

P10-Standard Kit

P5-Steel Guitar

P6-Steel Guitar

P7-Steel Guitar

P8-Synth Fretless

P9-Strings & Choir Aahs

P2-Church Organ

P1-Bright Piano

124

P3-Bassoon

Perc.

P10-Standard Kit

P5-Steel Guitar

P6-Steel Guitar

P7-Steel Guitar

P8-Synth Fretless

P9-Strings & Choir Aahs

P11-Percussive Organ

P1-Bright Piano

128

P3-Bassoon

Perc.

P10-Standard Kit

P5-Steel Guitar

P6-Steel Guitar

P7-Steel Guitar

P8-Synth Fretless

P9-Strings & Choir Aahs

P11-Percussive Organ

P1-Bright Piano

132

P3-Bassoon

Perc.

P10-Standard Kit

P5-Steel Guitar

P6-Steel Guitar

P7-Steel Guitar

P8-Synth Fretless

P9-Strings & Choir Aahs

P11-Percussive Organ

P1-Bright Piano

P3-Bassoon

Perc.

P10-Standard Kit

P5-Steel Guitar

P6-Steel Guitar

P7-Steel Guitar

P8-Synth Fretless

P9-Strings & Choir Aahs

P11-Percussive Organ

P1-Bright Piano

140

P3-Bassoon

Perc.

P10-Standard Kit

P5-Steel Guitar

P6-Steel Guitar

P7-Steel Guitar

P8-Synth Fretless

P2-Church Organ

P1-Bright Piano

144

P3-Bassoon

Perc.

P10-Standard Kit

P5-Steel Guitar

P6-Steel Guitar

P7-Steel Guitar

P8-Synth Fretless

P2-Church Organ

P1-Bright Piano

148

P3-Bassoon

Perc.

P10-Standard Kit

P5-Steel Guitar

P6-Steel Guitar

P7-Steel Guitar

P8-Synth Fretless

P9-Strings & Choir Aahs

P2-Church Organ

P1-Bright Piano

152

P3-Bassoon

Perc.

P10-Standard Kit

P5-Steel Guitar

P6-Steel Guitar

P7-Steel Guitar

P8-Synth Fretless

P9-Strings & Choir Aahs

P2-Church Organ

P1-Bright Piano

156

P3-Bassoon

Perc.

P10-Standard Kit

P5-Steel Guitar

P6-Steel Guitar

P7-Steel Guitar

P8-Synth Fretless

P9-Strings & Choir Aahs

P2-Church Organ

P1-Bright Piano

160

P3-Bassoon

Perc.

P10-Standard Kit

P5-Steel Guitar

P6-Steel Guitar

P7-Steel Guitar

P8-Synth Fretless

P9-Strings & Choir Aahs

P2-Church Organ

P1-Bright Piano

164

P3-Bassoon

Perc.

P10-Standard Kit

P4-Muted Guitar

P5-Steel Guitar

P6-Steel Guitar

P7-Steel Guitar

P8-Synth Fretless

P9-Strings & Choir Aahs

P2-Church Organ

P11-Percussive Organ

P1-Bright Piano

168

P3-Bassoon

Perc.

P10-Standard Kit

P4-Muted Guitar

P5-Steel Guitar

P6-Steel Guitar

P7-Steel Guitar

P8-Synth Fretless

P9-Strings & Choir Aahs

P2-Church Organ

P11-Percussive Organ

P1-Bright Piano

172

P3-Bassoon

Perc.

P10-Standard Kit

P4-Muted Guitar

P5-Steel Guitar

P6-Steel Guitar

P7-Steel Guitar

P8-Synth Fretless

P9-Strings & Choir Aahs

P2-Church Organ

P11-Percussive Organ

P1-Bright Piano

176

P3-Bassoon

Perc.

P10-Standard Kit

P4-Muted Guitar

P5-Steel Guitar

P6-Steel Guitar

P7-Steel Guitar

P8-Synth Fretless

P9-Strings & Choir Aahs

P2-Church Organ

P11-Percussive Organ

P1-Bright Piano

180

P3-Bassoon

Perc.

P10-Standard Kit

P4-Muted Guitar

P5-Steel Guitar

P6-Steel Guitar

P7-Steel Guitar

P8-Synth Fretless

P9-Strings & Choir Aahs

P2-Church Organ

P11-Percussive Organ

P1-Bright Piano

184

P3-Bassoon

Perc.

P10-Standard Kit

P4-Muted Guitar

P5-Steel Guitar

P6-Steel Guitar

P7-Steel Guitar

P8-Synth Fretless

P9-Strings & Choir Aahs

P2-Church Organ

P11-Percussive Organ

P1-Bright Piano

P3-Bassoon

Tom Petty - Free fallin`

♩ = 91,999985

10

18

27

7

41

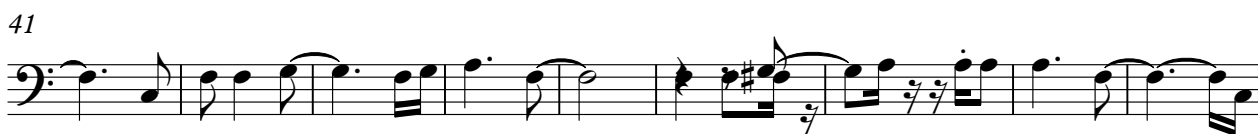

50

59

68

76

84

92

10

107

116

125

134

142

151

160

169

178

183

Percussion

Tom Petty - Free fallin`

♩ = 91,999985

98

103

108

119

129

139

149

160

171

180

Copyright © 1997 by D Aston

♩ = 91,999985

3

13

24

35

42

50

58

66

74

82

90

98

106

114

122

130

138

146

154

162

170

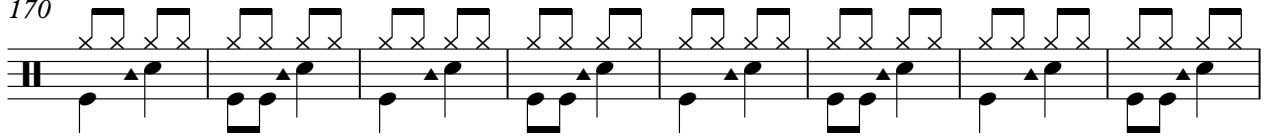

178

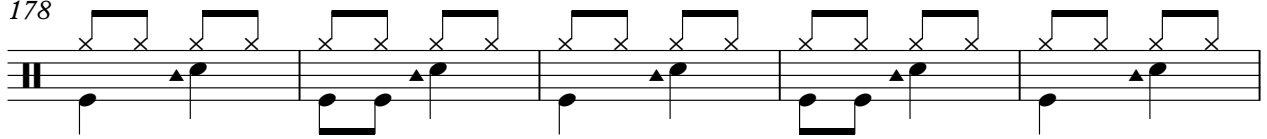

183

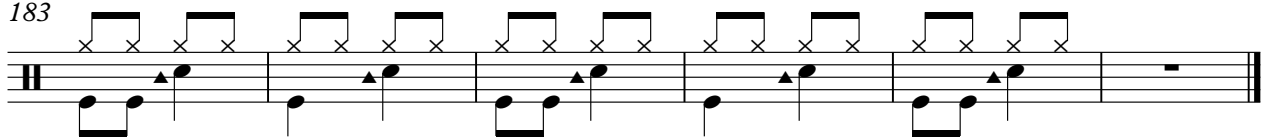

P4-Muted Guitar

Tom Petty - Free fallin`

♩ = 91,999985

99

105

58

170

179

2

P5-Steel Guitar

Tom Petty - Free fallin`

♩ = 91,999985

Copyright © 1997 by D Aston

108

116

124

132

140

148

156

164

172

180

184

♩ = 91,999985

3

11

20

29

38

46

54

62

70

78

P6-Steel Guitar

174

P6 Steel Guitar

181

P7-Steel Guitar

Tom Petty - Free fallin`

♩ = 91,999985

3

11

20

29

38

46

54

62

70

78

Copyright © 1997 by D Aston

V.S.

P7-Steel Guitar

3

174

181

♩ = 91,999985

27

34

44

54

63

73

82

92

98

7

108

118

128

138

148

158

167

177

183

♩ = 91,999985

68

75

84 9

100 9

116

126

137 9

154

163

173

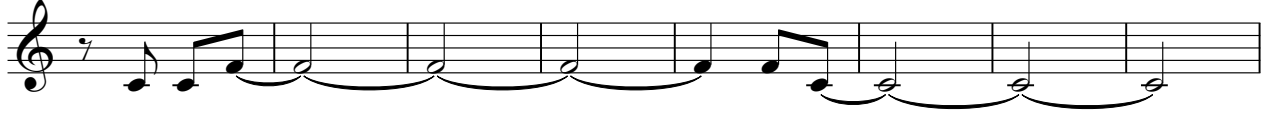

181

♩ = 91,999985

**51**

**59**

**68**

**16**

**92**

**8**

**108**

**117**

**16**

140

150

160

170

179

♩ = 91,999985

**67**

74

83

**40**

130

139

**26**

174

181

**2**

P1-Bright Piano

Tom Petty - Free fallin`

♩ = 91,999985

35

42

50

58

66

74

82

90

96

8

Copyright © 1997 by B.Aston

108

117

126

134

142

150

158

166

174

182
