

Tom Petty - You Got Lucky

0.0"
1.1,00
You Got Lucky - Tom Petty

♩ = 120,000000

2

6

Drums

Vocal

Elec Gtr 2

Bass

Elec Gtr 1

Polysynth

10

Drums

Elec Gtr 2

Bass

Elec Gtr 1

14

Drums

Elec Gtr 2

Bass

Elec Gtr 1

18

Drums

Vocal

Elec Gtr 2

Bass

Polysynth

21

Drums

Vocal

Elec Gtr 2

Bass

Polysynth

24

Drums

Vocal

Elec Gtr 2

Bass

Elec Gtr 1

Polysynth

27

Drums

Vocal

Elec Gtr 2

Bass

Elec Gtr 1

Polysynth

30

Drums

Vocal

Elec Gtr 2

Bass

Polysynth

33

Drums

Vocal

Elec Gtr 2

Bass

Polysynth

36

Drums

Vocal

Elec Gtr 2

Bass

Elec Gtr 1

Polysynth

39

Drums

Elec Gtr 2

Bass

Elec Gtr 1

Polysynth

42

Drums

Vocal

Elec Gtr 2

Bass

Polysynth

45

Drums

Vocal

Elec Gtr 2

Bass

Polysynth

48

Drums

Vocal

Elec Gtr 2

Bass

Elec Gtr 1

Polysynth

51

Drums

Vocal

Elec Gtr 2

Bass

Elec Gtr 1

Polysynth

54

Drums

Vocal

Elec Gtr 2

Bass

Polysynth

56

Drums

Vocal

Elec Gtr 2

Bass

Elec Gtr 1

Polysynth

59

Drums

Vocal

Elec Gtr 2

Bass

Elec Gtr 1

Polysynth

68

Drums

Vocal

Elec Gtr 2

Bass

Elec Gtr 1

Polysynth

71

Drums

Vocal

Elec Gtr 2

Bass

Elec Gtr 1

Polysynth

74

Drums

Vocal

Elec Gtr 2

Bass

Elec Gtr 1

Polysynth

77

Drums

Vocal

Elec Gtr 2

Bass

Elec Gtr 1

Polysynth

80

Drums

Vocal

Elec Gtr 2

Bass

Elec Gtr 1

Polysynth

Drums

Tom Petty - You Got Lucky

♩ = 120,000000

4 7 2

17

21

25

29

33

37

41

45

49

V.S.

Drums

53

57

61

65

69

73

77

80

Vocal

Tom Petty - You Got Lucky

♩ = 120,000000

4 12 3

20 3 3 3

25 3

30

34

39 3 3 3

46 3 3 3

51

56

60 3

2

Vocal

68

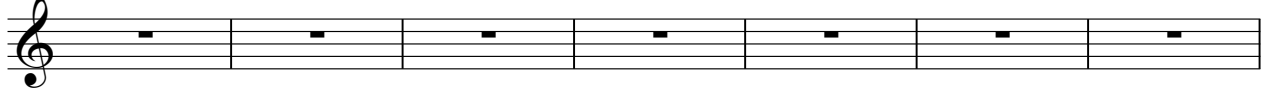

75

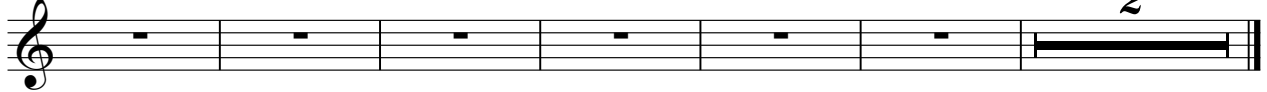

♩ = 120,000000

1

7

13

19

25

30

34

39

45

51

2

Elec Gtr 2

56

60

65

71

77

80

Bass

Tom Petty - You Got Lucky

♩ = 120,000000

4 3

12

19

26

31

36

42

46

2

Bass

50

55

60

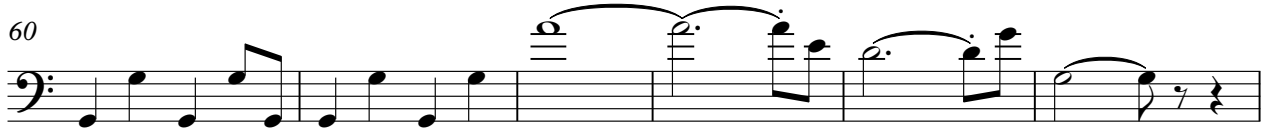

66

73

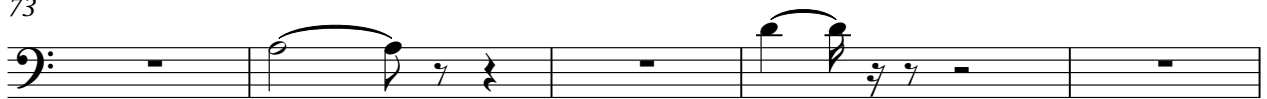

78

♩ = 120,000000

4

11

17

28

41

53

62

68

74

78

Polysynth

Tom Petty - You Got Lucky

♩ = 120,000000

4 12

21

27

33

40

47

53

59

65

72

V.S.

2

Polysynth

77

