

Tommy & His Orchestra Dorsey - Gettin` Sentimental Over

♩ = 99,000099

Alto Sax 1

Alto Sax 2

Tenor Sax 1

Tenor Sax 2

Bari Sax

Trumpet 1

Trumpet 2

Trumpet 3

Trumpet 4

Trombone 1

Trombone 2

Trombone 3

Trombone 4

Jazz Kit

Piano

Jazz Bass

Alto Sax 1

Alto Sax 2

Tenor Sax 1

Tenor Sax 2

Bari Sax

Trumpet 1

Trumpet 2

Trumpet 3

Trumpet 4

Trombone 1

Trombone 2

Trombone 3

Trombone 4

Jazz Kit

Piano

Jazz Bass

♩ = 99,000099

7

10

Alto Sax

Alto Sax

Tenor Sax

Tenor Sax

Bari Sax

Trumpet 1

Trumpet 2

Trumpet 3

Trumpet 4

Trombone

Trombone

Trombone

Jazz Kit

Piano

Jazz Bass

12

The musical score is arranged in a standard ensemble format. The saxophone section (Alto, Tenor, Bari) and trumpet section (Trumpet 1-4) are primarily silent in this section, indicated by whole rests. The trombone section (Trombone 1-4) has more activity, with the second trombone playing a melodic line that includes a triplet. The piano part is highly active, featuring complex chordal textures and melodic lines, including a triplet in the right hand. The jazz kit provides a steady rhythmic accompaniment with various articulations. The jazz bass line is simple, providing a harmonic foundation with a few notes and rests.

14

Alto Sax

Alto Sax

Tenor Sax

Tenor Sax

Bari Sax

Trombone

Jazz Kit

Piano

Jazz Bass

17

19

Alto Sax

Alto Sax

Tenor Sax

Tenor Sax

Bari Sax

Trombone

Trombone

Trombone

Trombone

Jazz Kit

Piano

Jazz Bass

22

The musical score is arranged in a system with the following parts from top to bottom:

- Alto Sax (two staves)
- Tenor Sax (two staves)
- Bari Sax (one staff)
- Trumpet 1 (one staff)
- Trombone (four staves)
- Jazz Kit (one staff)
- Jazz Bass (one staff)

Measure 22 (left):

- Alto Sax: Whole note G4.
- Tenor Sax: Quarter notes G3, A3, B3, C4.
- Bari Sax: Quarter notes G3, A3, B3, C4.
- Trumpet 1: Quarter notes G4, A4, B4, C5.
- Trombone (top): Quarter notes G3, A3, B3, C4.
- Trombone (middle): Quarter notes G3, A3, B3, C4.
- Trombone (bottom): Quarter notes G3, A3, B3, C4.
- Trombone (bottom): Quarter notes G3, A3, B3, C4.
- Jazz Kit: Snare drum on G4, hi-hat on A4, bass drum on B4.
- Piano: Triads on G3, A3, B3, C4.
- Jazz Bass: Quarter notes G3, A3, B3, C4.

Measure 23 (right):

- Alto Sax: Whole note G4.
- Tenor Sax: Quarter notes G3, A3, B3, C4.
- Bari Sax: Quarter notes G3, A3, B3, C4.
- Trumpet 1: Quarter notes G4, A4, B4, C5.
- Trombone (top): Quarter notes G3, A3, B3, C4.
- Trombone (middle): Quarter notes G3, A3, B3, C4.
- Trombone (bottom): Quarter notes G3, A3, B3, C4.
- Trombone (bottom): Quarter notes G3, A3, B3, C4.
- Jazz Kit: Snare drum on G4, hi-hat on A4, bass drum on B4.
- Piano: Triads on G3, A3, B3, C4.
- Jazz Bass: Quarter notes G3, A3, B3, C4.

24

Alto Sax

Alto Sax

Tenor Sax

Tenor Sax

Bari Sax

Trombone

Trombone

Jazz Kit

Piano

Jazz Bass

26

The musical score is arranged in a standard orchestral format with the following parts from top to bottom:

- Alto Sax (two staves)
- Tenor Sax (two staves)
- Bari Sax (one staff)
- Trumpet 1 (one staff)
- Trumpet 3 (one staff)
- Trumpet 4 (one staff)
- Trombone (four staves)
- Jazz Kit (one staff)
- Jazz Bass (one staff)

28

30

- Tenor Sax (middle two staves):** Both parts play a similar melodic line to the Alto Sax parts.
- Bari Sax:** Plays a lower melodic line, starting with a sharp sign below the first note.
- Trumpet 1 and Trumpet 3:** Play a melodic line with a sharp sign above the final note.
- Trombone:** Plays a simple bass line with a few notes.
- Jazz Kit:** Provides a rhythmic accompaniment with various drum patterns.
- Jazz Bass:** Plays a bass line with a sharp sign below the first note.

32

Alto Sax

Alto Sax

Tenor Sax

Tenor Sax

Bari Sax

Trumpet 1

Trumpet 3

Trombone

Trombone

Trombone

Trombone

Jazz Kit

Piano

Jazz Bass

35

37 ♩ = 93, 045521 -9 D, 3, 11D2742 ♩ = 88, 89, 635372 61

Alto Sax

Alto Sax

Tenor Sax

Tenor Sax

Bari Sax

Trombone

Trombone

Jazz Kit

Piano

Jazz Bass

40

Alto Sax

Alto Sax

Tenor Sax

Tenor Sax

Bari Sax

Trombone

Piano

Jazz Bass

3

42

Alto Sax

Tenor Sax

Bari Sax

Trombone

Jazz Kit

Piano

Jazz Bass

43

The musical score is arranged in a standard ensemble format. The instruments and their parts are as follows:

45 $\text{♩} = 88, 107536$ $\text{♩} = 87, 127640$ $\text{♩} = 85, 2651081$ $\text{♩} = 83, 383056$ $\text{♩} = 83, 3840$

Alto Sax

Alto Sax

Tenor Sax

Tenor Sax

Bari Sax

Trumpet 1

Trumpet 2

Trumpet 3

Trumpet 4

Trombone

Trombone

Trombone

Jazz Kit

Piano

Jazz Bass

$\text{♩} = 88, 107536$ $\text{♩} = 87, 127640$ $\text{♩} = 85, 2651081$ $\text{♩} = 83, 383056$ $\text{♩} = 83, 3840$

46 ♩ = 83,000183

Alto Sax

Alto Sax

Tenor Sax

Tenor Sax

Bari Sax

Trumpet 1

Trumpet 2

Trumpet 3

Trumpet 4

Trombone

Trombone

Trombone

Jazz Kit

Piano

Jazz Bass

♩ = 83,000183

47 ♩ = 176,004700

♩ = 176,004700

49

51

Alto Sax

Alto Sax

Tenor Sax

Tenor Sax

Bari Sax

Trumpet 1

Trumpet 2

Trumpet 3

Trumpet 4

Jazz Kit

Piano

Jazz Bass

53

56

Trumpet 1

Trumpet 2

Trumpet 3

Trumpet 4

Jazz Kit

Piano

Jazz Bass

59

Alto Sax

Alto Sax

Tenor Sax

Tenor Sax

Bari Sax

Trumpet 1

Trumpet 2

Trumpet 3

Trumpet 4

Jazz Kit

Piano

Jazz Bass

62

Alto Sax

Alto Sax

Tenor Sax

Tenor Sax

Bari Sax

Trumpet 1

Trumpet 2

Trumpet 3

Trumpet 4

Trombone

Trombone

Trombone

Trombone

Jazz Kit

Piano

Jazz Bass

64

Alto Sax

Alto Sax

Tenor Sax

Tenor Sax

Bari Sax

Trumpet 1

Trumpet 2

Trumpet 3

Trumpet 4

Trombone

Trombone

Trombone

Trombone

Jazz Kit

Piano

Jazz Bass

66

Alto Sax

Alto Sax

Tenor Sax

Tenor Sax

Bari Sax

Trumpet 1

Trumpet 2

Trumpet 3

Trumpet 4

Trombone

Trombone

Trombone

Trombone

Jazz Kit

Piano

Jazz Bass

68

Alto Sax

Alto Sax

Tenor Sax

Tenor Sax

Bari Sax

Trumpet 1

Trumpet 2

Trumpet 3

Trumpet 4

Jazz Kit

Piano

Jazz Bass

71

Trumpet 1

Trumpet 2

Trumpet 3

Trumpet 4

Trombone

Trombone

Trombone

Jazz Kit

Piano

Jazz Bass

74

77

79

82

Alto Sax

Alto Sax

Tenor Sax

Tenor Sax

Bari Sax

Trumpet 1

Trumpet 2

Trumpet 3

Trumpet 4

Trombone

Trombone

Jazz Kit

Piano

Jazz Bass

84

Alto Sax

Alto Sax

Tenor Sax

Tenor Sax

Bari Sax

Trumpet 1

Trumpet 2

Trumpet 3

Trumpet 4

Trombone

Trombone

Jazz Kit

Piano

Jazz Bass

86

Alto Sax

Alto Sax

Tenor Sax

Tenor Sax

Bari Sax

Trumpet 1

Trumpet 2

Trumpet 3

Trumpet 4

Trombone

Trombone

Jazz Kit

Piano

Jazz Bass

88

Jazz Kit

3 3 6

Piano

Jazz Bass

91

Alto Sax

Alto Sax

Tenor Sax

Tenor Sax

Bari Sax

Trumpet 1

Trumpet 2

Trumpet 3

Trumpet 4

Trombone

Trombone

Jazz Kit

Piano

Jazz Bass

93

Jazz Kit

Piano

Jazz Bass

98

This musical score is for a jazz ensemble. It features the following instruments and parts:

This musical score is for a jazz ensemble. It consists of the following parts:

107

The musical score is arranged in a system with the following parts from top to bottom:

- Alto Sax (two staves)
- Tenor Sax (two staves)
- Bari Sax (one staff)
- Trumpet 1
- Trumpet 2
- Trumpet 3
- Trumpet 4
- Trombone (four staves)
- Jazz Kit
- Jazz Bass

110

112

The musical score is arranged in a system with the following parts from top to bottom:

- Alto Sax (two staves)
- Tenor Sax (two staves)
- Bari Sax (one staff)
- Trumpet 1
- Trumpet 2
- Trumpet 3
- Trumpet 4
- Trombone (four staves)
- Jazz Kit
- Jazz Bass

Measure 113 continues the patterns, with some changes in the piano accompaniment and the bass line.

114

Alto Sax

Alto Sax

Tenor Sax

Tenor Sax

Bari Sax

Trumpet 1

Trumpet 2

Trumpet 3

Trumpet 4

Trombone

Trombone

Trombone

Trombone

Jazz Kit

Piano

Jazz Bass

117

The musical score is arranged in a system with the following parts from top to bottom:

- Alto Sax (Staff 1): Active part with eighth notes and rests.
- Alto Sax (Staff 2): Mostly rests, with a final note.
- Tenor Sax (Staff 3): Active part with eighth notes and rests.
- Tenor Sax (Staff 4): Mostly rests, with a final note.
- Bari Sax (Staff 5): Mostly rests, with a final note.
- Trumpet 1 (Staff 6): Active part with eighth notes and rests.
- Trumpet 2 (Staff 7): Mostly rests, with a final note.
- Trumpet 3 (Staff 8): Mostly rests, with a final note.
- Trumpet 4 (Staff 9): Active part with eighth notes and rests.
- Jazz Kit (Staff 10): Active part with a complex rhythmic pattern.
- Jazz Bass (Staff 13): Active part with eighth notes and rests.

118

119

Alto Sax

Alto Sax

Tenor Sax

Tenor Sax

Bari Sax

Trumpet 1

Trumpet 2

Trumpet 3

Trumpet 4

Trombone

Trombone

Trombone

Trombone

Jazz Kit

Piano

Jazz Bass

6 6 6 3

3 6

120

Tommy & His Orchestra Dorsey - Gettin` Sentimental C

Alto Sax

♩ = 99,000099
Alto Sax 1

4

10

18

24

30

39

44

50

55

62

♩ = 176,004700

66 4

75 2

82

86 4

92

95 3

103

109 3

115 2

Tommy & His Orchestra Dorsey - Gettin` Sentimental C

Alto Sax

♩ = 99,000099
Alto Sax 2

4

11

19

27

35

41

47

51

62

66

♩ = 88,000088

♩ = 176,004700

75

2

82

3

86

4

92

3

95

3

103

2

110

3

115

2

Tommy & His Orchestra Dorsey - Gettin` Sentimental C

Tenor Sax

♩ = 99,000099
Tenor Sax 1

4

11

18

24

30

38

43

49

53

62

♩ = 176,004700

6

66 4

75 2

83 3

86 4

92 3

95 3

103

109 3

115 2

Tommy & His Orchestra Dorsey - Gettin` Sentimental C

Tenor Sax

♩ = 99,000099
Tenor Sax 2

75

2

83

3

86

4

92

3

95

3

103

2

110

3

115

2

Tommy & His Orchestra Dorsey - Gettin` Sentimental C

Bari Sax

♩ = 99,000099
Bari Sax 4

10

18

23

29 $\text{♩} = 97,96804519802$
3

37 $\text{♩} = 92,841534034557261$

43 $\text{♩} = 88,867846313390076$ $\text{♩} = 176,004700$

49 3 9

61

65 7

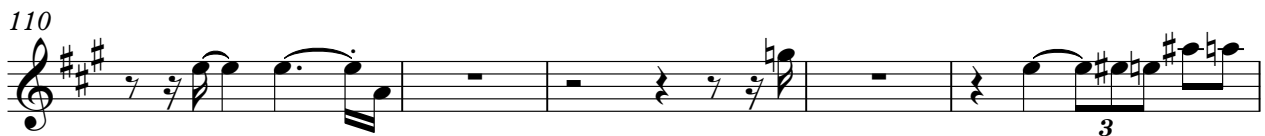
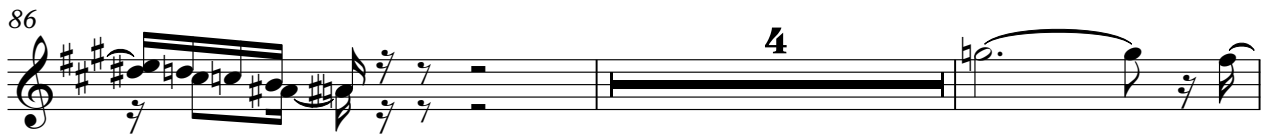
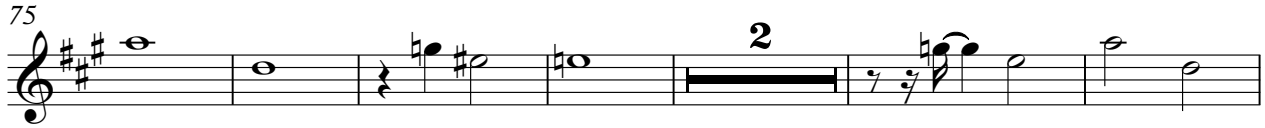

Tommy & His Orchestra Dorsey - Gettin` Sentimental C

Trumpet 1

♩ = 99,000099
Trumpet 1

9 9

22 2 3

29 4 3

38 5 6 3 5 = 89,000961 5 = 88,1075476133 = 100,000183 = 176,004700

48 3

52 3 2

62

67 3 11

84 3

86 4

2

Trumpet 1

91

3

94

3

101

107

4

3

115

2

Tommy & His Orchestra Dorsey - Gettin` Sentimental C

Trumpet 2

♩ = 99,000099
Trumpet 2

9 15

28 6 5

43 83 = 176,004700

49 3

56 2

62

67 3 11

84 3

87 4

93 3

2

Trumpet 2

98

105

114

Tommy & His Orchestra Dorsey - Gettin` Sentimental C

Trumpet 3

♩ = 99,000099
Trumpet 3

9 13

26

31 4 5

45

51 3

59 2 3

65 3

72 11

85 4

2

Trumpet 3

91

94

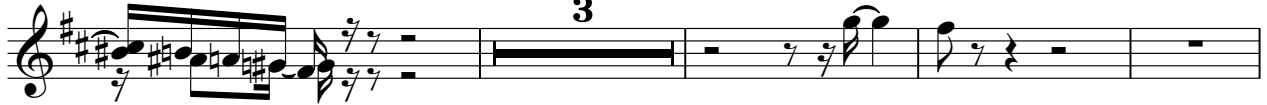

101

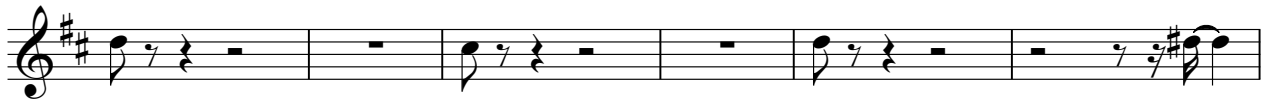

107

115

Tommy & His Orchestra Dorsey - Gettin` Sentimental C

Trumpet 4

♩ = 99,000099
Trumpet 4 **9** **13**

26 **6** ♩ = 97,000099

37 **5** **6** **3** ♩ = 93,000099 **88,000099**

47 ♩ = 176,004700

51 **3** **3**

58 **2**

64 **3**

71 **11**

85 **4**

2

Trumpet 4

91

94

101

107

115

Trombone

Tommy & His Orchestra Dorsey - Gettin` Sentimental C

♩ = 99,000099
Trombone 1

3

7

12

7

24

6

3

32

♩ = 97,998806,048103 ♩ = 94,1

3

37

♩ = 92,245925,6999997961 ♩ = 88,8675464,93396

4

46

♩ = 83,000183 ♩ = 176,004700

50

12

65

31

98

5

Trombone

105

108

112

116

119

Trombone Tommy & His Orchestra Dorsey - Gettin` Sentimental C

♩ = 99,000099
Trombone 2

4 5

13 3 3 3

18 2

26 3 2

32 ~~♩ = 97,996,004,002,000,000,000~~

38 ~~♩ = 88,867,000,000,000,000~~ 6 ~~♩ = 88,867,000,000,000,000~~ B76,004700

49 12

64 4

71 11

85 4 3

2

Trombone

91

3

94

8

105

3

109

3

113

3

117

3

Tommy & His Orchestra Dorsey - Gettin` Sentimental C

Trombone

♩ = 99,000099

Trombone 3

4 3

13 7 2

26 2 3

33 1 2 3 4 5 6 7 8 9 10 11 12 13 14 15 16 17 18 19 20 21 22 23 24 25

40

45 176,004700

50 12

65 4

71 29

101

108

112

116

119

Tommy & His Orchestra Dorsey - Gettin` Sentimental C

Trombone

♩ = 99,000099
Trombone 4

4 3

12 7

25 3 2

32 ~~♩ = 97,998,068~~

38 ~~♩ = 89,000961~~ 5 ~~♩ = 88,107,538~~

47 ~~♩ = 176,004700~~

51 12

65 4 11

83

85 4

2

Trombone

91

94

101

107

111

115

118

♩ = 99,000099
Jazz Kit 4

7

12

17

22

26

30

35

37

6 6 6

3

6 6 3

6 6 3

73

77

81

85

89

93

97

104

109

113

117

118

119

120

Tommy & His Orchestra Dorsey - Gettin` Sentimental C

Piano

♩ = 99,000099
Piano

2

8

11

13

16

18

22

24

26

29

32

36 ♩ = 97,998863 ♩ = 96,048103 ♩ = 94,198407902989799579261

Piano

3

♩ = 83,000183 ♩ = 176,004700

41

3

46

51

54

58

62

V.S.

65

69

73

77

81

84

88

92

96

99

105

110

114

117

Tommy & His Orchestra Dorsey - Gettin` Sentimental C

Jazz Bass

♩ = 99,000099
Jazz Bass

3

9

15

21

26

31

36

41

47

52

V.S.

57

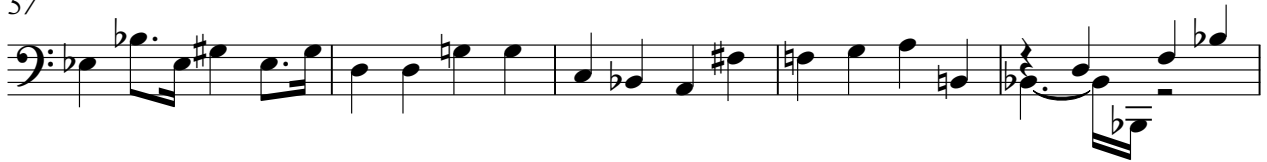

62

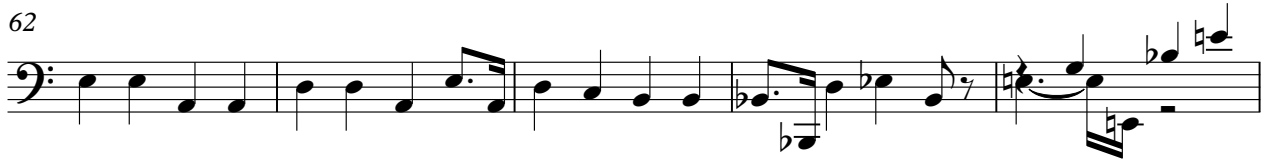

67

72

77

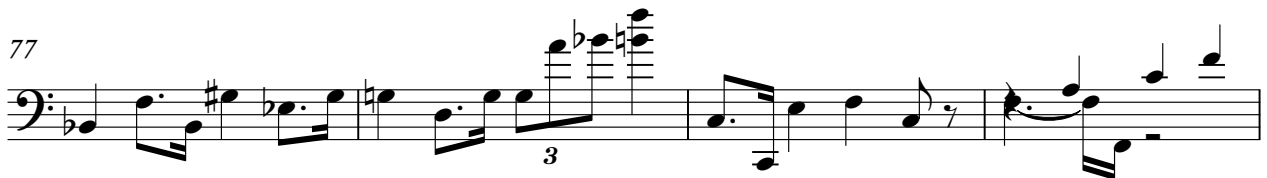

81

85

90

95

101

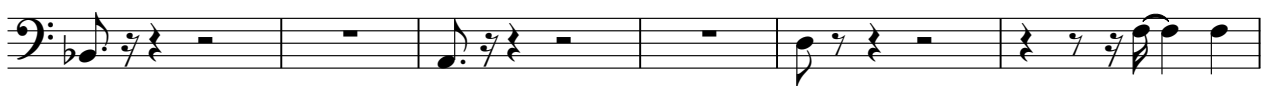

Jazz Bass

107

112

116
