

Tommy & His Orchestra Dorsey - New York New York

♩ = 112,001938
Alto Sax 1

The musical score is arranged in systems. The first system includes Alto Sax 1, Alto Sax 2, Tenor Sax 1, Tenor Sax 2, and Bari Sax. The second system includes Trumpet 1, Trumpet 2, Trumpet 3, Trumpet 4, Trombone 1, Trombone 2, Trombone 3, and Trombone 4. The third system includes Jazz Kit and Piano. The fourth system includes Jazz Bass. The tempo is marked as 112,001938. The score is in 4/4 time. The saxophones and trumpets play a melodic line, while the trombones provide harmonic support. The piano and jazz bass provide a steady accompaniment.

5

7

Alto Sax

Alto Sax

Tenor Sax

Tenor Sax

Bari Sax

Trumpet 1

Trumpet 2

Trumpet 3

Trumpet 4

Trombone

Trombone

Trombone

Trombone

Jazz Kit

Piano

Jazz Bass

10

13

16

18

Alto Sax

Alto Sax

Tenor Sax

Tenor Sax

Bari Sax

Trombone

Trombone

Trombone

Trombone

Jazz Kit

Piano

Jazz Bass

21

24

Alto Sax

Tenor Sax

Bari Sax

Trumpet 1

Trumpet 2

Trumpet 3

Trumpet 4

Trombone

Trombone

Trombone

Trombone

Jazz Kit

Piano

Jazz Bass

27

Alto Sax

Alto Sax

Tenor Sax

Tenor Sax

Bari Sax

Trumpet 1

Trumpet 2

Trumpet 3

Trumpet 4

Trombone

Trombone

Trombone

Trombone

Jazz Kit

Piano

Jazz Bass

30

Alto Sax

Alto Sax

Tenor Sax

Tenor Sax

Bari Sax

Trumpet 1

Trumpet 2

Trumpet 3

Trumpet 4

Trombone

Trombone

Trombone

Trombone

Jazz Kit

Piano

Jazz Bass

33

Alto Sax

Alto Sax

Tenor Sax

Tenor Sax

Bari Sax

Trumpet 1

Trumpet 2

Trumpet 3

Trumpet 4

Trombone

Trombone

Trombone

Trombone

Jazz Kit

Piano

Jazz Bass

36

Alto Sax

Tenor Sax

Bari Sax

Trumpet 1

Jazz Kit

Piano

Jazz Bass

39

Alto Sax

Alto Sax

Tenor Sax

Tenor Sax

Bari Sax

Trumpet 1

Trumpet 2

Trumpet 3

Trumpet 4

Trombone

Trombone

Trombone

Trombone

Jazz Kit

Piano

Jazz Bass

42

Alto Sax

Alto Sax

Tenor Sax

Tenor Sax

Bari Sax

Trumpet 1

Trumpet 2

Trumpet 3

Trumpet 4

Trombone

Trombone

Trombone

Trombone

Jazz Kit

Piano

Jazz Bass

45

Alto Sax

Alto Sax

Tenor Sax

Tenor Sax

Bari Sax

Trumpet 1

Trumpet 2

Trumpet 3

Trumpet 4

Trombone

Trombone

Trombone

Trombone

Jazz Kit

Piano

Jazz Bass

47

Alto Sax

Alto Sax

Tenor Sax

Tenor Sax

Bari Sax

Trumpet 1

Trumpet 2

Trumpet 3

Trumpet 4

Trombone

Trombone

Trombone

Trombone

Jazz Kit

Piano

Jazz Bass

50

53

56

58

60

Alto Sax

Alto Sax

Tenor Sax

Tenor Sax

Bari Sax

Trumpet 1

Trumpet 2

Trumpet 3

Trumpet 4

Trombone

Trombone

Trombone

Trombone

Jazz Kit

Piano

Jazz Bass

62

Alto Sax

Alto Sax

Tenor Sax

Tenor Sax

Bari Sax

Trumpet 1

Trumpet 2

Trumpet 3

Trumpet 4

Trombone

Trombone

Trombone

Trombone

Jazz Kit

Piano

Jazz Bass

65

Alto Sax

Tenor Sax

Bari Sax

Trumpet 1

Trumpet 2

Trumpet 3

Trumpet 4

Trombone

Trombone

Trombone

Trombone

Jazz Kit

Piano

Jazz Bass

68

Alto Sax

Tenor Sax

Bari Sax

Trumpet 1

Trumpet 2

Trumpet 3

Trumpet 4

Trombone

Trombone

Trombone

Trombone

Jazz Kit

Piano

Jazz Bass

70

Alto Sax

Tenor Sax

Bari Sax

Trumpet 1

Trumpet 2

Trumpet 3

Trumpet 4

Trombone

Trombone

Trombone

Trombone

Jazz Kit

Piano

Jazz Bass

72

Alto Sax

Tenor Sax

Bari Sax

Trumpet 1

Trumpet 2

Trumpet 3

Trumpet 4

Trombone

Trombone

Trombone

Trombone

Jazz Kit

Piano

Jazz Bass

74

Alto Sax

Tenor Sax

Bari Sax

Trumpet 1

Trumpet 2

Trumpet 3

Trumpet 4

Trombone

Trombone

Trombone

Trombone

Jazz Kit

Piano

Jazz Bass

77

80

Alto Sax

Tenor Sax

Bari Sax

Trumpet 1

Trumpet 2

Trumpet 3

Trumpet 4

Trombone

Trombone

Trombone

Trombone

Jazz Kit

Piano

Jazz Bass

82

Alto Sax

Tenor Sax

Bari Sax

Trumpet 1

Trumpet 2

Trumpet 3

Trumpet 4

Trombone

Trombone

Trombone

Trombone

Jazz Kit

Piano

Jazz Bass

85

Alto Sax

Alto Sax

Tenor Sax

Tenor Sax

Bari Sax

Trumpet 1

Trumpet 2

Trumpet 3

Trumpet 4

Trombone

Trombone

Trombone

Trombone

Jazz Kit

Piano

Jazz Bass

Tommy & His Orchestra Dorsey - New York New York

Alto Sax

♩ = 112,001938
Alto Sax 1

3

8

12

6

21

27

32

39

44

48

52

V.S.

57

61

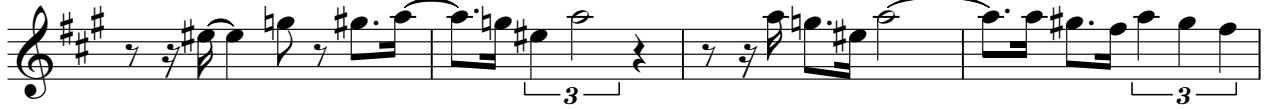

65

70

75

81

84

Tommy & His Orchestra Dorsey - New York New York

Alto Sax

♩ = 112,001938
Alto Sax 2

7

12

7

22

3

28

3

33

4

42

46

50

54

2

59

14

2

Alto Sax

77

Tommy & His Orchestra Dorsey - New York New York

Tenor Sax

♩ = 112,001938
Tenor Sax 1

3

8

12

6

21

27

31

36

40

45

49

V.S.

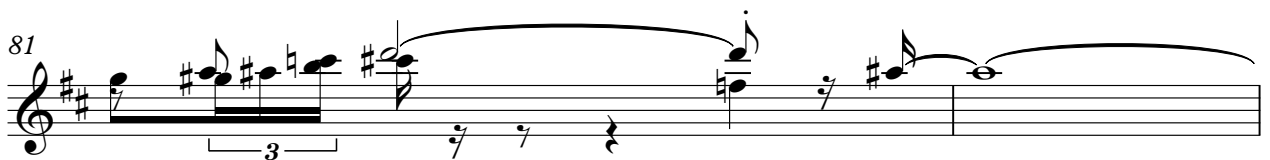
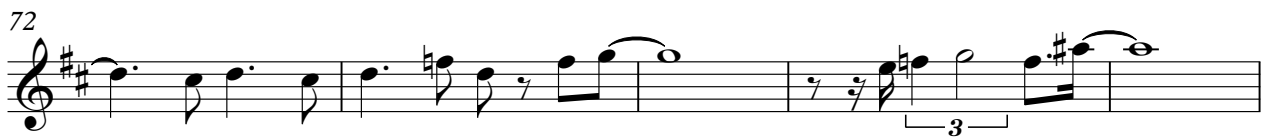

Tommy & His Orchestra Dorsey - New York New York

Tenor Sax

♩ = 112,001938

Tenor Sax 2

7

12

7

22

3

28

3

33

4

42

46

50

53

2

2

Tenor Sax

57

61

77

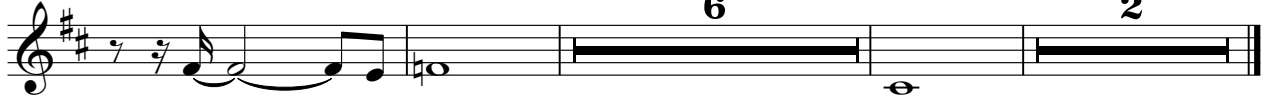

Tommy & His Orchestra Dorsey - New York New York

Bari Sax

♩ = 112,001938
Bari Sax **3**

8

19

23

28

33

41

46

51

55

V.S.

59

64

70

74

79

83

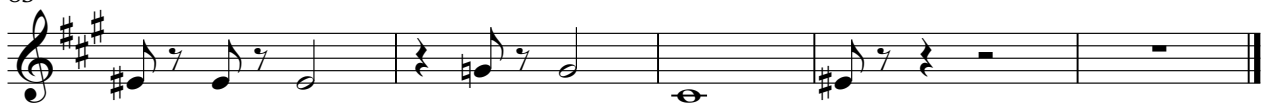

Tommy & His Orchestra Dorsey - New York New York

Trumpet 1

♩ = 112,001938

Trumpet 1

3

7

18

28

2

34

40

44

49

2

55

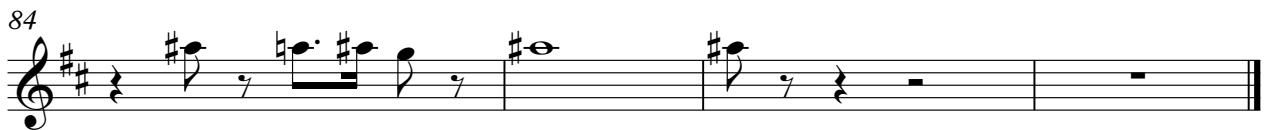
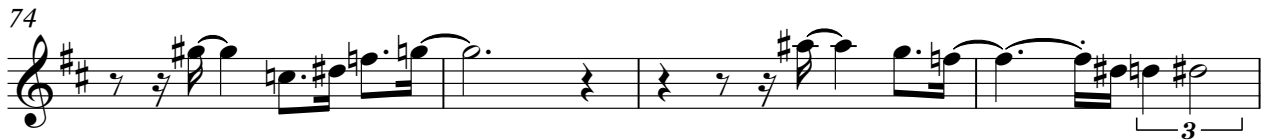
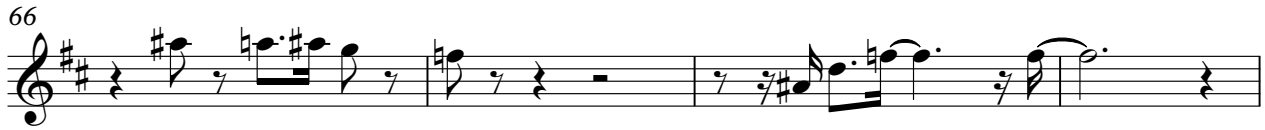

Trumpet 2

Tommy & His Orchestra Dorsey - New York New York

♩ = 112,001938

Trumpet 2

3

7

12 14 2

30 5

39

43

48 3

55

60

66

71

75

80

83

Tommy & His Orchestra Dorsey - New York New York

Trumpet 3

♩ = 112,001938

Trumpet 3

3

7 18

28 2

34 5

42

47 3

54

57

60

66

70

74

78

82

Tommy & His Orchestra Dorsey - New York New York

Trumpet 4

♩ = 112,001938
Trumpet 4

3

7 18

28 2

34 5

42

47 2

53

56

60

66

71

75

80

83

Tommy & His Orchestra Dorsey - New York New York

Trombone

♩ = 112,001938

Trombone 1

3

7

15

19

24

29

34

40

44

47

Trombone

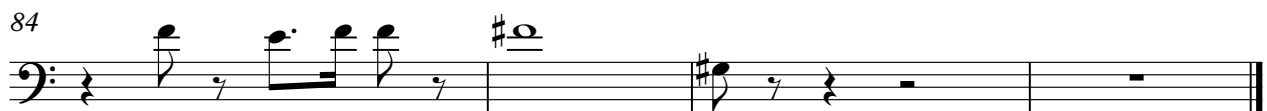

Trombone

Tommy & His Orchestra Dorsey - New York New York

♩ = 112,001938

Trombone 2

3

8

7

18

4

26

32

3

39

43

48

3

55

Trombone

60

66

71

75

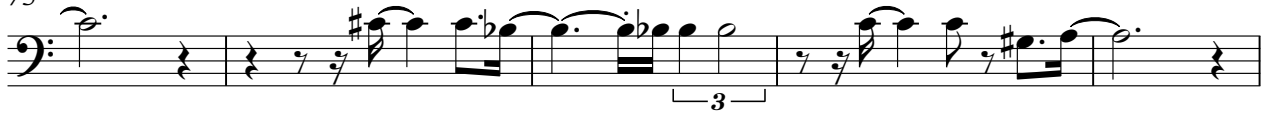

80

83

Tommy & His Orchestra Dorsey - New York New York

Trombone

♩ = 112,001938

Trombone 3

3

8

7

18

4

26

32

3

39

43

48

3

55

2

Trombone

60

66

71

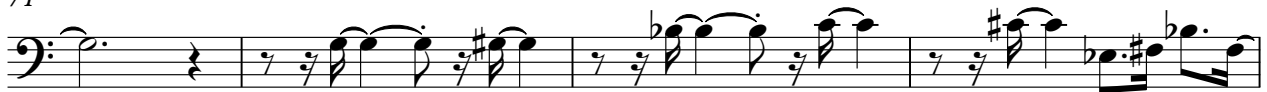

75

80

83

Tommy & His Orchestra Dorsey - New York New York

Trombone

♩ = 112,001938

Trombone 4

3

8

7

19

4

26

32

39

44

49

2

55

2

Trombone

60

66

71

76

80

83

♩ = 112,001938

Jazz Kit **3**

8

13

18

23

27

31

35

39

43

V.S.

47

51

55

59

63

67

71

74

78

81

Jazz Kit

84

85

Tommy & His Orchestra Dorsey - New York New York

Piano

♩ = 112,001938

Piano

3

9

13

16

19

25

V.S.

31

35

40

46

50

55

59

64

69

73

79

82

Tommy & His Orchestra Dorsey - New York New York

Jazz Bass

♩ = 112,001938

Jazz Bass **3**

8

14

20

25

30

34

38

43

47

V.S.

52

57

62

66

70

74

78

82
