

Tommy & His Orchestra Dorsey - On The Sunny Side Of Th

♩ = 116,000313

Alto Sax 1

Alto Sax 2

Tenor Sax 1

Tenor Sax 2

Bari Sax

Trumpet 1

Trumpet 2

Trumpet 3

Trumpet 4

Trombone 1

Trombone 2

Trombone 3

Trombone 4

Drums

Piano

♩ = 116,000313

Bas

4

The musical score is arranged in a system with the following parts from top to bottom:

- Alto Sax (two staves)
- Tenor Sax (two staves)
- Bari Sax (one staff)
- Trumpet 1 (one staff)
- Trombone (four staves)
- Drums (one staff)
- Bas (one staff)

6

The musical score is arranged in a standard orchestral format with the following instruments from top to bottom:

- Alto Sax (two staves)
- Tenor Sax (two staves)
- Bari Sax (one staff)
- Trumpet 1 (one staff)
- Trombone (four staves)
- Bas (one staff)

8

10

12

Alto Sax

Tenor Sax

Tenor Sax

Bari Sax

Trumpet 1

Trombone

Trombone

Trombone

Trombone

Drums

Piano

Bas

3

3

3

14

17

Alto Sax

Tenor Sax

Bari Sax

Trumpet 1

Trombone

Trombone

Trombone

Trombone

Drums

Piano

Bas

19

Alto Sax

Tenor Sax

Bari Sax

Trumpet 1

Trombone

Trombone

Trombone

Trombone

Drums

Piano

Bas

21

Alto Sax

Alto Sax

Tenor Sax

Tenor Sax

Bari Sax

Trumpet 1

Trumpet 2

Trumpet 3

Trumpet 4

Trombone

Trombone

Trombone

Trombone

Drums

Piano

Bas

23

Alto Sax

Alto Sax

Tenor Sax

Tenor Sax

Bari Sax

Trumpet 1

Trombone

Trombone

Trombone

Trombone

Drums

Piano

Bas

This musical score is for a jazz ensemble. It features the following instruments and parts:

27

Trumpet 1

Trumpet 2

Trumpet 3

Trumpet 4

Trombone

Trombone

Trombone

Trombone

Drums

Piano

Bas

31

Alto Sax

Tenor Sax

Tenor Sax

Bari Sax

Trumpet 1

Trombone

Trombone

Drums

Piano

Bas

33

35

Alto Sax

Tenor Sax

Tenor Sax

Bari Sax

Trumpet 1

Trombone

Trombone

Trombone

Trombone

Drums

Piano

Bas

37

Alto Sax

Alto Sax

Tenor Sax

Tenor Sax

Bari Sax

Trumpet 1

Trombone

Trombone

Trombone

Trombone

Drums

Piano

Bas

39

The musical score is arranged in a standard orchestral format with the following parts from top to bottom:

- Alto Sax (two staves)
- Tenor Sax (two staves)
- Bari Sax (one staff)
- Trumpet 1 (one staff)
- Trumpet 3 (one staff)
- Trumpet 4 (one staff)
- Trombone (four staves)
- Drums (one staff)
- Bas (one staff)

This musical score is for a jazz ensemble. It features the following instruments and parts:

43

Alto Sax

Tenor Sax

Bari Sax

Trumpet 2

Trumpet 3

Trumpet 4

Drums

Piano

Bas

45

Alto Sax

Alto Sax

Tenor Sax

Tenor Sax

Bari Sax

Trumpet 2

Trombone

Trombone

Trombone

Trombone

Drums

Piano

Bas

46

Alto Sax

Alto Sax

Tenor Sax

Tenor Sax

Bari Sax

Trumpet 1

Trumpet 2

Trombone

Trombone

Trombone

Trombone

Drums

Piano

Bas

48

Alto Sax

Alto Sax

Tenor Sax

Tenor Sax

Bari Sax

Trumpet 1

Trumpet 3

Trumpet 4

Trombone

Trombone

Trombone

Trombone

Drums

Piano

Bas

50

52

Trumpet 1

Trumpet 2

Trumpet 3

Trumpet 4

Drums

Piano

Bas

54

56

58

The musical score is arranged in a standard orchestral layout. It consists of the following parts from top to bottom:

60

Alto Sax

Alto Sax

Tenor Sax

Tenor Sax

Bari Sax

Trumpet 1

Trombone

Trombone

Trombone

Trombone

Drums

Piano

Bas

61

Alto Sax

Alto Sax

Tenor Sax

Tenor Sax

Bari Sax

Trumpet 1

Trombone

Trombone

Trombone

Trombone

Drums

Piano

Bas

62

Alto Sax

Alto Sax

Tenor Sax

Bari Sax

Trumpet 1

Trombone

Trombone

Trombone

Trombone

Drums

Piano

Bas

64

Alto Sax

Tenor Sax

Bari Sax

Trumpet 1

Trombone

Trombone

Trombone

Trombone

Drums

Piano

Bas

3

66

- Piano:** Plays a harmonic accompaniment with chords and single notes.

68

The musical score is arranged in a standard orchestral layout. It features the following parts from top to bottom:

- Alto Sax (two staves)
- Tenor Sax (two staves)
- Bari Sax (one staff)
- Trumpet 1 (one staff)
- Trombone (three staves)
- Bas (one staff)

70

Alto Sax

Alto Sax

Tenor Sax

Tenor Sax

Bari Sax

Trumpet 1

Trombone

Trombone

Trombone

Trombone

Drums

Piano

Bas

71

Alto Sax

Alto Sax

Tenor Sax

Tenor Sax

Bari Sax

Trumpet 1

Trombone

Trombone

Trombone

Trombone

Drums

Piano

Bas

6 3

3

73

Alto Sax

Tenor Sax

Bari Sax

Trumpet 1

Trumpet 4

Trombone

Trombone

Trombone

Trombone

Drums

Piano

Bas

75

Alto Sax

Alto Sax

Tenor Sax

Tenor Sax

Bari Sax

Trumpet 1

Trumpet 4

Trombone

Trombone

Trombone

Trombone

Drums

Piano

Bas

78

80

Alto Sax

Tenor Sax

Bari Sax

Trumpet 1

Trombone

Trombone

Trombone

Trombone

Drums

Piano

Bas

83

Alto Sax

Tenor Sax

Bari Sax

Trumpet 1

Trombone

Trombone

Trombone

Trombone

Drums

Piano

Bas

84

Alto Sax

Tenor Sax

Bari Sax

Trumpet 1

Trombone

Trombone

Trombone

Trombone

Drums

Piano

Bas

6 6 6 3

Tommy & His Orchestra Dorsey - On The Sunny Side O

Alto Sax

♩ = 116,000313  
Alto Sax 1

5

8

11

17

22

25

66

70

76

82

2

Tommy & His Orchestra Dorsey - On The Sunny Side O

Alto Sax

♩ = 116,000313  
Alto Sax 2

4

7 **13**

23 **10**

37 **3**

40 **2**

45 **6**

50 **3**

58 **3** **5**

Tommy & His Orchestra Dorsey - On The Sunny Side O

Tenor Sax

♩ = 116,000313  
Tenor Sax 1

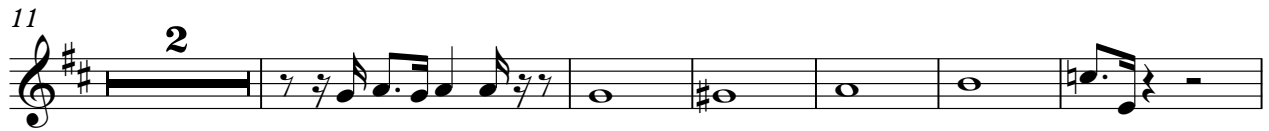

V.S.

Tenor Sax

43

3

46

6 3 6

50

3

56

59

3

63

67

72

79

83

2

Tommy & His Orchestra Dorsey - On The Sunny Side O

Tenor Sax

♩ = 116,000313  
Tenor Sax 2

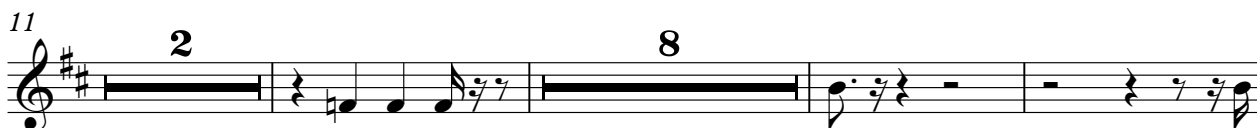

54

59

67

71

Tommy & His Orchestra Dorsey - On The Sunny Side O

Bari Sax

♩ = 116,000313

Bari Sax

4

7

13

19

24

30

33

37

41

Tommy & His Orchestra Dorsey - On The Sunny Side O

Trumpet 1

♩ = 116,000313  
Trumpet 1 **4**

8

11

14

18

21

26

30

34

Trumpet 1

38

3

41

3

48

6 3 6

53

3

58

3

61

3

64

3

68

3

71

6 3

75

3

Trumpet 1

3

80

Trumpet 2

Tommy & His Orchestra Dorsey - On The Sunny Side O

♩ = 116,000313  
Trumpet 2 **20** **2**

25

29 **15** **3**

47 **4** **6**

54 **31**

Trumpet 3

Tommy & His Orchestra Dorsey - On The Sunny Side O

♩ = 116,000313  
Trumpet 3

21 2

27

11

41

3

45

3 6 3

51

6 34

Trumpet 4

Tommy & His Orchestra Dorsey - On The Sunny Side O

♩ = 116,000313  
Trumpet 4 **21** **2**

**27** **11**

**41** **3**

**44** **3**

**51** **6** **21**

**74** **11**

Trombone

Tommy & His Orchestra Dorsey - On The Sunny Side O

♩ = 116,000313  
Trombone 1

28

31

35

39

43

48

54

58

62

66

Trombone

70

75

81

Trombone

Tommy & His Orchestra Dorsey - On The Sunny Side O

♩ = 116,000313  
Trombone 2

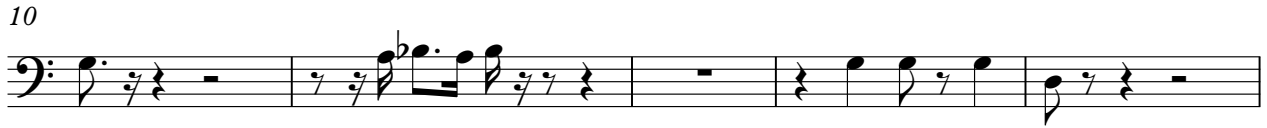

45

50

56

60

64

70

75

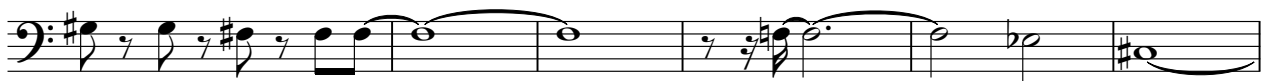

81

2

Trombone

60

64

70

75

81

Tommy & His Orchestra Dorsey - On The Sunny Side O

Trombone

♩ = 116,000313  
Trombone 4

5

9

15

21

26

29

37

40

45

49

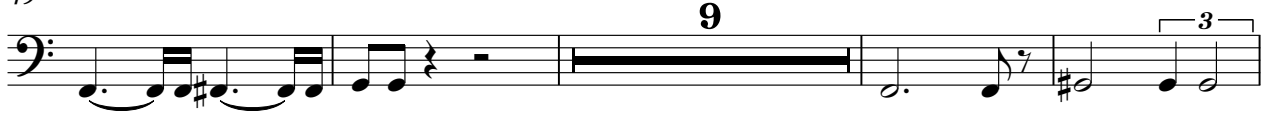

62

67

72

78

82

Tommy & His Orchestra Dorsey - On The Sunny Side O

Drums

♩ = 116,000313

5

8

11

14

17

20

23

26

29

V.S.

Drums

32

35

38

41

44

47

50

53

56

59

Drums

62

65

68

70

73

77

80

83

84

Piano

Tommy & His Orchestra Dorsey - On The Sunny Side O

♩ = 116,000313

V.S.

2

Piano

24

27

32

36

40

45

48

51

54

61

65

69

V.S.

72

76

81

Tommy & His Orchestra Dorsey - On The Sunny Side O

Bas

♩ = 116,000313

V.S.

46

50

55

59

63

68

72

76

80

83

