

Tommy & His Orchestra Dorsey - Rockin` Robin

♩ = 152,002640
Alto Sax 1

Alto Sax 1

Alto Sax 2

Tenor Sax 1

Tenor Sax 2

Tenor Sax

Bari Sax

Bari Sax

Trumpet 1

Trumpet 1

Trumpet 2

Trumpet 3

Trumpet 4

Trombone 1

Trombone 2

Trombone 3

Trombone 4

Jazz Kit

Jazz Kit

Piano

Piano

♩ = 152,002640
Jazz Bass

Jazz Bass

6

Alto Sax

Trumpet 1

Trumpet 3

Jazz Kit

Piano

Jazz Bass

9

Alto Sax

Trumpet 1

Trumpet 2

Trumpet 3

Trumpet 4

Jazz Kit

Piano

Jazz Bass

12

Alto Sax

Alto Sax

Tenor Sax

Tenor Sax

Bari Sax

Trumpet 1

Trumpet 2

Trumpet 3

Trumpet 4

Trombone

Trombone

Trombone

Trombone

Jazz Kit

Piano

Jazz Bass

15

- Piano:** The piano part provides harmonic support with chords and single notes, often using triplet and sextuplet rhythms.

17

20

Tenor Sax

Trombone

Jazz Kit

Piano

Jazz Bass

24

Tenor Sax

Trombone

Jazz Kit

Piano

Jazz Bass

27

30

Alto Sax

Alto Sax

Tenor Sax

Tenor Sax

Bari Sax

Trumpet 1

Trumpet 2

Trumpet 3

Trumpet 4

Trombone

Trombone

Trombone

Trombone

Jazz Kit

Piano

Jazz Bass

32

34

Alto Sax

Tenor Sax

Tenor Sax

Bari Sax

Trumpet 1

Trumpet 2

Trumpet 3

Trumpet 4

Trombone

Trombone

Trombone

Trombone

Jazz Kit

Piano

Jazz Bass

36

Alto Sax

Alto Sax

Tenor Sax

Tenor Sax

Bari Sax

Trumpet 1

Trumpet 2

Trumpet 3

Trumpet 4

Trombone

Trombone

Trombone

Trombone

Jazz Kit

Piano

Jazz Bass

39

Alto Sax

Bari Sax

Trombone

Trombone

Trombone

Trombone

Jazz Kit

Piano

Jazz Bass

41

Alto Sax

Bari Sax

Trombone

Trombone

Trombone

Trombone

Jazz Kit

Piano

Jazz Bass

44

Alto Sax

Bari Sax

Trumpet 1

Trumpet 2

Trumpet 3

Trumpet 4

Trombone

Trombone

Trombone

Trombone

Jazz Kit

Piano

Jazz Bass

46

Alto Sax

Bari Sax

Trumpet 1

Trumpet 2

Trumpet 3

Trumpet 4

Trombone

Trombone

Trombone

Trombone

Jazz Kit

Piano

Jazz Bass

48

Alto Sax

Trombone

Trombone

Jazz Kit

Piano

Jazz Bass

50

Trumpet 1

Trumpet 2

Trumpet 3

Trombone

Trombone

Jazz Kit

Piano

Jazz Bass

52

Alto Sax

Alto Sax

Tenor Sax

Tenor Sax

Bari Sax

Trumpet 1

Trumpet 2

Trumpet 3

Trumpet 4

Trombone

Trombone

Jazz Kit

Piano

Jazz Bass

55

Alto Sax

Trumpet 1

Trumpet 3

Trombone

Trombone

Jazz Kit

Piano

Jazz Bass

58

Alto Sax

Trumpet 1

Trumpet 3

Jazz Kit

Piano

Jazz Bass

61

Alto Sax

Tenor Sax

Trumpet 1

Trumpet 3

Jazz Kit

Piano

Jazz Bass

64

Alto Sax

Tenor Sax

Trumpet 1

Trumpet 2

Trumpet 3

Trumpet 4

Trombone

Trombone

Trombone

Trombone

Jazz Kit

Piano

Jazz Bass

67

Alto Sax

Tenor Sax

Trumpet 1

Trumpet 2

Trumpet 3

Trumpet 4

Trombone

Trombone

Trombone

Trombone

Jazz Kit

Piano

Jazz Bass

69

Alto Sax

Tenor Sax

Trumpet 1

Trumpet 2

Trumpet 3

Trumpet 4

Trombone

Trombone

Trombone

Trombone

Jazz Kit

Piano

Jazz Bass

71

Alto Sax

Tenor Sax

Trumpet 1

Trumpet 2

Trumpet 3

Trumpet 4

Trombone

Trombone

Trombone

Trombone

Jazz Kit

Piano

Jazz Bass

3

73

Alto Sax

Alto Sax

Tenor Sax

Tenor Sax

Bari Sax

Trumpet 1

Trumpet 2

Trumpet 3

Trumpet 4

Trombone

Trombone

Trombone

Trombone

Jazz Kit

Piano

Jazz Bass

75

Alto Sax

Alto Sax

Tenor Sax

Tenor Sax

Bari Sax

Trumpet 1

Trumpet 2

Trumpet 3

Trumpet 4

Trombone

Trombone

Trombone

Trombone

Jazz Kit

Piano

Jazz Bass

77

Alto Sax

Alto Sax

Tenor Sax

Tenor Sax

Bari Sax

Trumpet 1

Trumpet 2

Trumpet 3

Trumpet 4

Trombone

Trombone

Trombone

Trombone

Jazz Kit

Piano

Jazz Bass

80

Alto Sax

Alto Sax

Tenor Sax

Tenor Sax

Bari Sax

Trumpet 1

Trumpet 2

Trumpet 3

Trumpet 4

Trombone

Trombone

Trombone

Trombone

Jazz Kit

Piano

Jazz Bass

82

Alto Sax

Alto Sax

Tenor Sax

Tenor Sax

Bari Sax

Trumpet 1

Trumpet 2

Trumpet 3

Trumpet 4

Trombone

Trombone

Trombone

Trombone

Jazz Kit

Piano

Jazz Bass

Tommy & His Orchestra Dorsey - Rockin` Robin

Alto Sax

♩ = 152,002640

Alto Sax 1

3

8

12

18

7

29

2

36

41

45

3

47

6

56

60

64

70

76

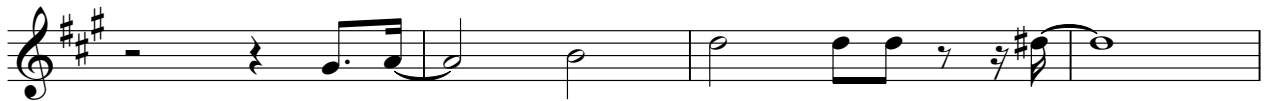

80

Tommy & His Orchestra Dorsey - Rockin` Robin

Alto Sax

♩ = 152,002640
Alto Sax 2 **11**

16

28

35

73

79

Tommy & His Orchestra Dorsey - Rockin` Robin

Tenor Sax

♩ = 152,002640

Tenor Sax 1 **11**

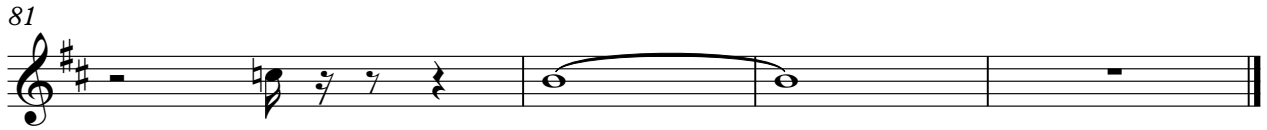
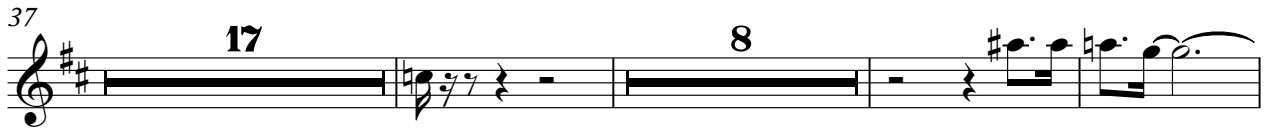

Tommy & His Orchestra Dorsey - Rockin` Robin

Tenor Sax

♩ = 152,002640
Tenor Sax 2

11

16

28

35

55

77

81

Tommy & His Orchestra Dorsey - Rockin` Robin

Bari Sax

♩ = 152,002640
Bari Sax

11

15

20

8

31

35

2

42

47

6

19

74

79

3

Trumpet 1

Tommy & His Orchestra Dorsey - Rockin` Robin

♩ = 152,002640

Trumpet 1

3

8

11

16

9

29

2

35

7

46

3

51

Trumpet 1

56

60

64

68

72

78

Tommy & His Orchestra Dorsey - Rockin` Robin

Trumpet 2

♩ = 152,002640
Trumpet 2 **10**

15 **9**

28 **2**

34 **7**

45 **3**

53 **9**

66

70

74

79

Trumpet 3

Tommy & His Orchestra Dorsey - Rockin` Robin

♩ = 152,002640

Trumpet 3

3

7

11

16

29

35

46

51

56

60

64

68

72

77

81

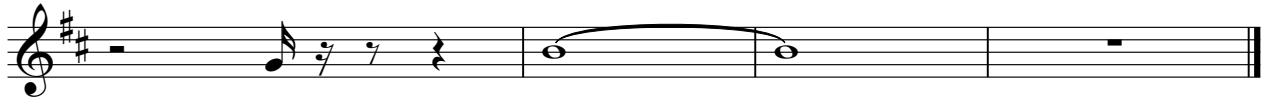

Tommy & His Orchestra Dorsey - Rockin` Robin

Trumpet 4

♩ = 152,002640

Trumpet 4 **10**

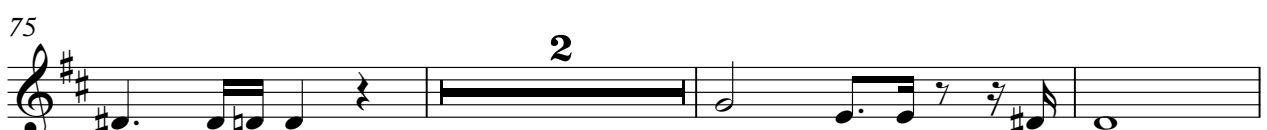
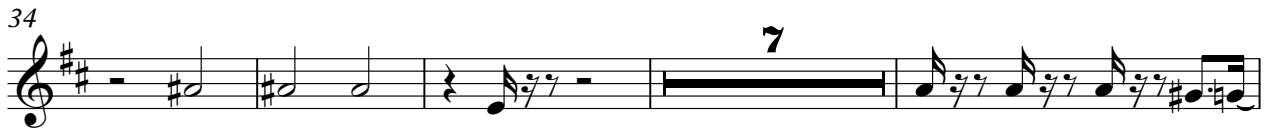

Trombone

Tommy & His Orchestra Dorsey - Rockin` Robin

♩ = 152,002640

Trombone 1

11

15

20

24

28

32

34

Trombone

39

44

48

52

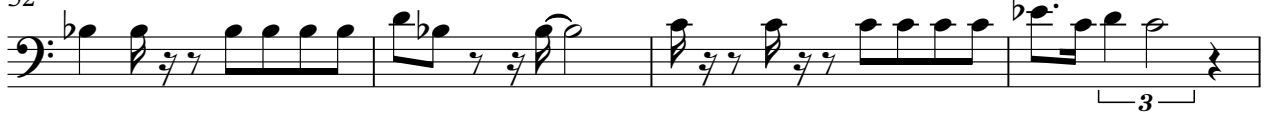

56

67

71

75

79

Tommy & His Orchestra Dorsey - Rockin` Robin

Trombone

♩ = 152,002640

Trombone 2

11

15

20

31

39

44

47

16

64

68

72

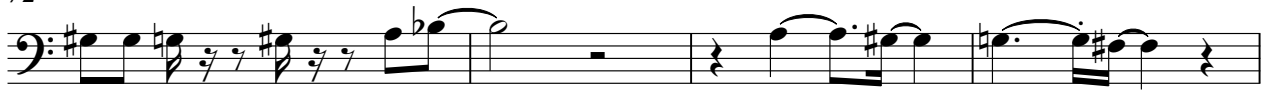

76

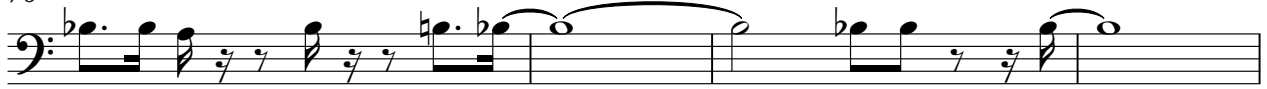

80

Tommy & His Orchestra Dorsey - Rockin` Robin

Trombone

♩ = 152,002640
Trombone 3

11

15

20

8

31

2

2

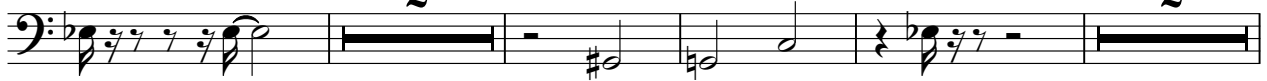

39

44

47

16

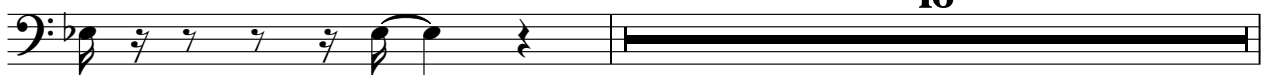

64

68

72

76

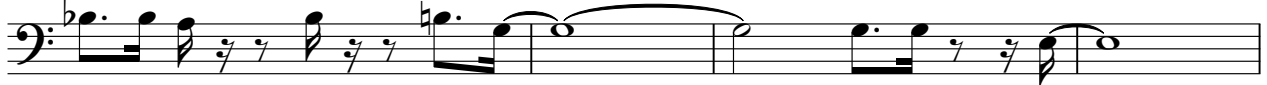

80

Tommy & His Orchestra Dorsey - Rockin` Robin

Trombone

♩ = 152,002640

Trombone 4

11

11

15

15

20

8

8

32

32

36

2

2

43

43

47

47

51

51

54

3 8

3 8

64

68

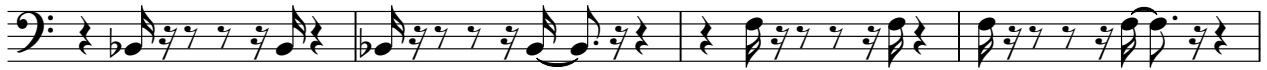

72

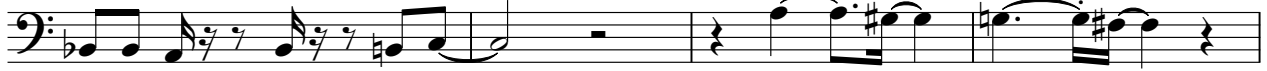

76

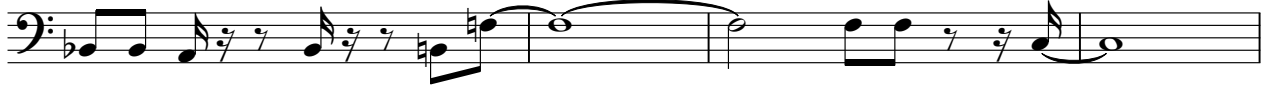

80

Jazz Kit

Tommy & His Orchestra Dorsey - Rockin` Robin

♩ = 152,002640

Jazz Kit **3**

8

12

15

18

21

26

29

32

35

V.S.

Jazz Kit

Jazz Kit

71

3 6 3 6

73

6 6 6 6

75

6 6 6 6 6 6

78

6 6 6 6

81

3 3

83

3 6

Tommy & His Orchestra Dorsey - Rockin` Robin

Piano

♩ = 152,002640

Piano

3

8

13

16

19

23

28

32

35

39

42

45

49

53

57

62

67

70

73

78

Jazz Bass

Tommy & His Orchestra Dorsey - Rockin` Robin

♩ = 152,002640

Jazz Bass **3**

8

13

18

23

29

34

38

43

48

V.S.

53

58

63

67

70

74

79

