

Tommy & The Shondells James - Hanky Panky

♩ = 132,001587

SNARE DRUM

BASS DRUM

CLOSED H.H

MUTED GTR

MUTED GTR

ACOU BASS

A.PIANO 1

5

SNARE DRUM

BASS DRUM

CLOSED H.H

RIDE CYMB

MUTED GTR

MUTED GTR

ACOU BASS

A.PIANO 1

7

SNARE DRUM

BASS DRUM

CLOSED H.H

RIDE CYMB

MUTED GTR

MUTED GTR

ACOU BASS

A.PIANO 1

9

SNARE DRUM

BASS DRUM

CLOSED H.H

RIDE CYMB

MUTED GTR

MUTED GTR

ACOU BASS

A.PIANO 1

11

SNARE DRUM

BASS DRUM

CLOSED H.H

RIDE CYMB

CRASH CYMB

MUTED GTR

MUTED GTR

ACOU BASS

A.PIANO 1

14

SNARE DRUM

BASS DRUM

CLOSED H.H

MUTED GTR

MUTED GTR

ACOU BASS

A.PIANO 1

17

SNARE DRUM

BASS DRUM

CLOSED H.H

RIDE CYMB

MUTED GTR

MUTED GTR

ACOU BASS

A.PIANO 1

19

SNARE DRUM

BASS DRUM

CLOSED H.H

RIDE CYMB

MUTED GTR

MUTED GTR

ACOU BASS

A.PIANO 1

21

SNARE DRUM

BASS DRUM

CLOSED H.H

RIDE CYMB

MUTED GTR

MUTED GTR

ACOU BASS

A.PIANO 1

23

SNARE DRUM

BASS DRUM

CLOSED H.H

RIDE CYMB

CRASH CYMB

MUTED GTR

MUTED GTR

ACOU BASS

A.PIANO 1

26

SNARE DRUM

BASS DRUM

CLOSED H.H

MUTED GTR

MUTED GTR

ACOU BASS

A.PIANO 1

29

SNARE DRUM

BASS DRUM

CLOSED H.H

RIDE CYMB

MUTED GTR

MUTED GTR

ACOU BASS

A.PIANO 1

31

SNARE DRUM

BASS DRUM

CLOSED H.H

RIDE CYMB

MUTED GTR

MUTED GTR

ACOU BASS

A.PIANO 1

33

SNARE DRUM

BASS DRUM

CLOSED H.H

RIDE CYMB

MUTED GTR

MUTED GTR

ACOU BASS

A.PIANO 1

35

SNARE DRUM

BASS DRUM

CLOSED H.H

RIDE CYMB

CRASH CYMB

MUTED GTR

MUTED GTR

ACOU BASS

A.PIANO 1

38

SNARE DRUM

BASS DRUM

CLOSED H.H

MUTED GTR

MUTED GTR

ACOU BASS

A.PIANO 1

41

SNARE DRUM

BASS DRUM

CLOSED H.H

RIDE CYMB

MUTED GTR

MUTED GTR

ACOU BASS

A.PIANO 1

43

SNARE DRUM

BASS DRUM

CLOSED H.H

RIDE CYMB

MUTED GTR

MUTED GTR

ACOU BASS

A.PIANO 1

45

SNARE DRUM

BASS DRUM

CLOSED H.H

RIDE CYMB

MUTED GTR

MUTED GTR

ACOU BASS

A.PIANO 1

47

SNARE DRUM

BASS DRUM

CLOSED H.H

RIDE CYMB

CRASH CYMB

MUTED GTR

MUTED GTR

ACOU BASS

A.PIANO 1

50

SNARE DRUM

BASS DRUM

CLOSED H.H

RIDE CYMB

MUTED GTR

MUTED GTR

ACOU BASS

A.PIANO 1

52

SNARE DRUM

BASS DRUM

CLOSED H.H

RIDE CYMB

MUTED GTR

MUTED GTR

ACOU BASS

A.PIANO 1

54

SNARE DRUM

BASS DRUM

CLOSED H.H

RIDE CYMB

MUTED GTR

MUTED GTR

ACOU BASS

A.PIANO 1

56

SNARE DRUM

BASS DRUM

CLOSED H.H

RIDE CYMB

MUTED GTR

MUTED GTR

ACOU BASS

A.PIANO 1

58

SNARE DRUM

BASS DRUM

CLOSED H.H

RIDE CYMB

MUTED GTR

MUTED GTR

ACOU BASS

A.PIANO 1

60

SNARE DRUM

BASS DRUM

CLOSED H.H

RIDE CYMB

MUTED GTR

MUTED GTR

ACOU BASS

A.PIANO 1

62

SNARE DRUM

BASS DRUM

CLOSED H.H

RIDE CYMB

MUTED GTR

MUTED GTR

ACOU BASS

A.PIANO 1

65

SNARE DRUM

BASS DRUM

CLOSED H.H

RIDE CYMB

MUTED GTR

MUTED GTR

ACOU BASS

A.PIANO 1

67

SNARE DRUM

BASS DRUM

CLOSED H.H

RIDE CYMB

MUTED GTR

MUTED GTR

ACOU BASS

A.PIANO 1

69

SNARE DRUM

BASS DRUM

CLOSED H.H

RIDE CYMB

MUTED GTR

MUTED GTR

ACOU BASS

A.PIANO 1

71

SNARE DRUM

BASS DRUM

CLOSED H.H

RIDE CYMB

CRASH CYMB

MUTED GTR

MUTED GTR

ACOU BASS

A.PIANO 1

74

SNARE DRUM

BASS DRUM

CLOSED H.H

MUTED GTR

MUTED GTR

ACOU BASS

A.PIANO 1

77

SNARE DRUM

BASS DRUM

CLOSED H.H

RIDE CYMB

MUTED GTR

MUTED GTR

ACOU BASS

A.PIANO 1

79

SNARE DRUM

BASS DRUM

CLOSED H.H

RIDE CYMB

MUTED GTR

MUTED GTR

ACOU BASS

A.PIANO 1

81

SNARE DRUM

BASS DRUM

CLOSED H.H

RIDE CYMB

MUTED GTR

MUTED GTR

ACOU BASS

A.PIANO 1

83

SNARE DRUM

BASS DRUM

CLOSED H.H

RIDE CYMB

CRASH CYMB

MUTED GTR

MUTED GTR

ACOU BASS

A.PIANO 1

86

SNARE DRUM

BASS DRUM

CLOSED H.H

RIDE CYMB

MUTED GTR

MUTED GTR

ACOU BASS

A.PIANO 1

88

SNARE DRUM

BASS DRUM

CLOSED H.H

RIDE CYMB

MUTED GTR

MUTED GTR

ACOU BASS

A.PIANO 1

90

SNARE DRUM

BASS DRUM

CLOSED H.H

RIDE CYMB

MUTED GTR

MUTED GTR

ACOU BASS

A.PIANO 1

92

SNARE DRUM

BASS DRUM

CLOSED H.H

RIDE CYMB

MUTED GTR

MUTED GTR

ACOU BASS

A.PIANO 1

94

SNARE DRUM

BASS DRUM

CLOSED H.H

RIDE CYMB

MUTED GTR

MUTED GTR

ACOU BASS

A.PIANO 1

96

SNARE DRUM

BASS DRUM

CLOSED H.H

RIDE CYMB

CRASH CYMB

MUTED GTR

MUTED GTR

ACOU BASS

A.PIANO 1

98

SNARE DRUM

BASS DRUM

LOW TOM

MID TOM

MUTED GTR

MUTED GTR

ACOU BASS

A.PIANO 1

SNARE DRUM

Tommy & The Shondells James - Hanky Panky

♩ = 132,001587

2

8

13

2

20

25

2

32

37

2

44

47

2

SNARE DRUM

51

56

61

67

72

79

84

90

95

BASS DRUM

Tommy & The Shondells James - Hanky Panky

♩ = 132,001587

2

8

14

20

26

32

38

44

50

56

V.S.

CLOSED H.H

Tommy & The Shondells James - Hanky Panky

♩ = 132,001587

2

7

11

17

21

25

31

34

2

CLOSED H.H

39

44

48

53

57

61

66

70

76

80

CLOSED H.H

84

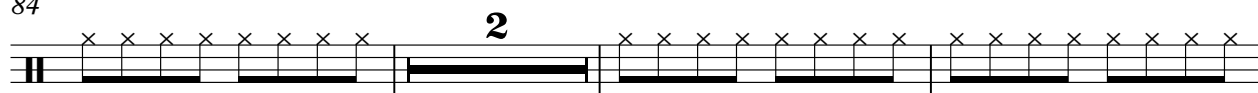

89

93

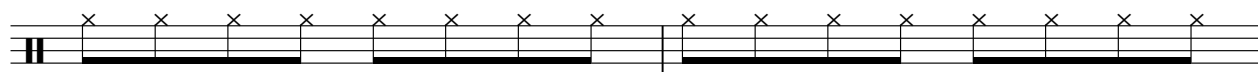

95

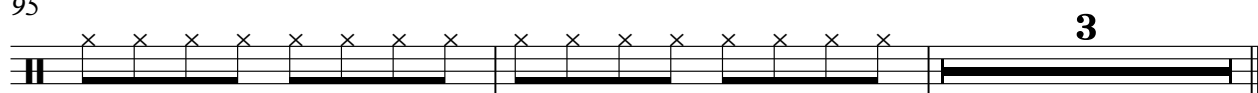

LOW TOM

Tommy & The Shondells James - Hanky Panky

♪ = 132,001587

97

RIDE CYMB

Tommy & The Shondells James - Hanky Panky

♩ = 132,001587

4

8

12

3

19

23

3

30

34

3

41

45

47

2

RIDE CYMB

51

55

59

63

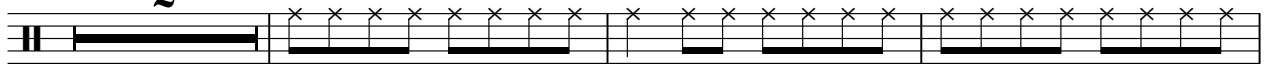

68

72

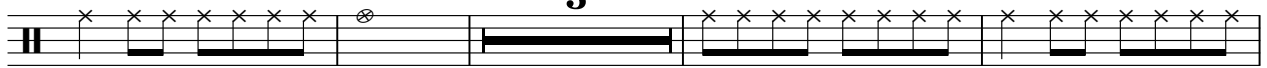

79

83

88

92

RIDE CYMB

95

- Measure 5: A double bar line with a bold '2' above it, indicating a second ending or repeat.

CRASH CYMB

Tommy & The Shondells James - Hanky Panky

♩ = 132,001587

12 11 11

37

11 23

74

11 11 2

MID TOM

Tommy & The Shondells James - Hanky Panky

♩ = 132,001587

97

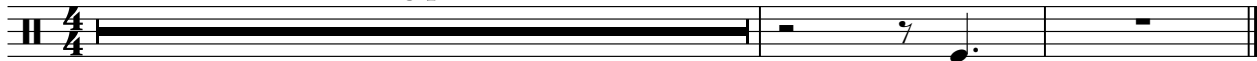

MUTED GTR

Tommy & The Shondells James - Hanky Panky

♩ = 132,001587

2

7

10

14

18

21

24

28

32

35

38

42

45

48

51

54

57

59

62

66

69

72

76

80

83

86

89

92

95

97

MUTED GTR

Tommy & The Shondells James - Hanky Panky

♩ = 132,001587

2

6

9

12

17

20

23

27

30

33

36

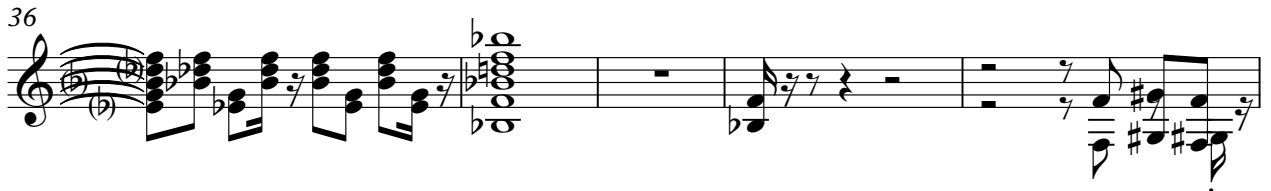

41

44

47

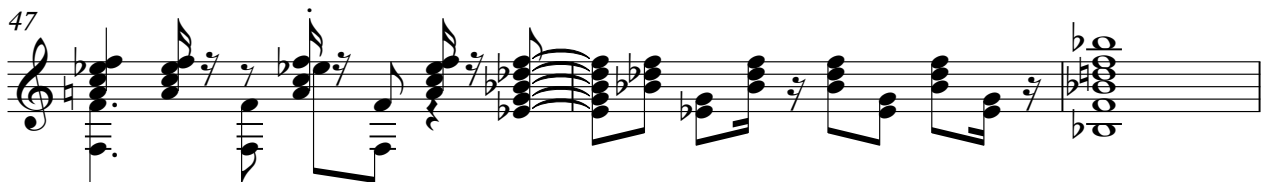

50

52

54

57

60

62

65

68

71

75

78

81

83

MUTED GTR

87

89

92

95

97

ACOU BASS

Tommy & The Shondells James - Hanky Panky

♩ = 132,001587

2

7

12

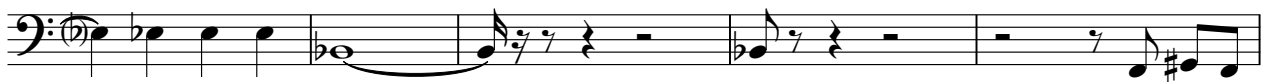

17

22

28

33

39

44

50

V.S.

Tommy & The Shondells James - Hanky Panky

A.PIANO 1

♩ = 132,001587

2

6

8

10

12

17

19

21

23

Measures 27-30: Introduction of the main rhythmic motif.

Measures 31-34: Development of the melodic line.

Measures 35-38: Continuation of the rhythmic pattern.

Measures 39-42: Introduction of a new melodic phrase.

Measures 43-46: Further development of the melodic line.

Measures 47-50: Final section of the piece.

