

Tommy - Sheila

♩ = 140,000137

Sax

Sax

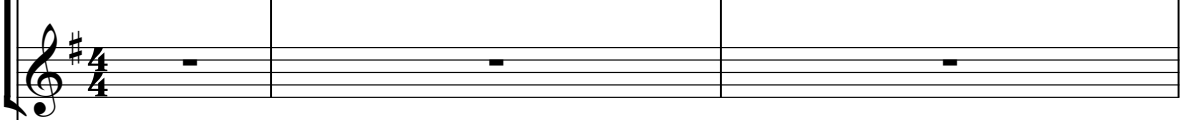

The saxophone part consists of two staves. The top staff has a treble clef, a key signature of one sharp (F#), and a 4/4 time signature. It begins with a whole rest in the first measure, followed by a melodic line in the second measure, and then a sustained chord in the third and fourth measures. The bottom staff also has a treble clef, a key signature of one sharp, and a 4/4 time signature, and contains whole rests for all four measures.

Drums

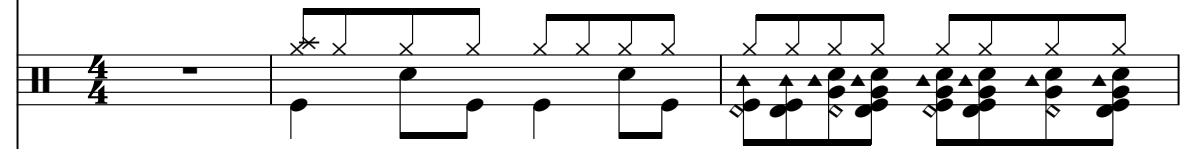

Guitar

Bass

Piano

4

7

10

Sax

Sax

Drums

Guitar

Bass

Piano

12

Sax

Sax

Drums

Guitar

Bass

Piano

14

17

20

Sax

Sax

Drums

Guitar

Bass

Piano

22

Sax

Sax

Drums

Guitar

Bass

Piano

24

Sax

Sax

Drums

Guitar

Bass

Piano

27

Sax

Sax

Drums

Guitar

Bass

Piano

30

32

35

38

40

Sax

Sax

Drums

Guitar

Bass

Piano

42

Sax

Sax

Drums

Guitar

Bass

Piano

45

48

51

54

57

Sax

Sax

Drums

Guitar

Bass

Piano

60

Sax

Sax

Drums

Guitar

Bass

Piano

63

66

Tommy - Sheila

Sax

$\text{♩} = 140,000137$

7

12

17

22

27

32

37

42

47

V.S.

52

57

62

65

Tommy - Sheila

Sax

♩ = 140,000137

3

8

13

18

23

28

33

38

43

48

V.S.

2

Sax

53

58

63

66

Drums

Tommy - Sheila

♩ = 140,000137

5

9

13

17

21

24

27

31

35

V.S.

Drums

39

43

47

51

54

57

61

65

Tommy - Sheila

Guitar

♩ = 140,000137

2

6

10

14

18

22

26

30

34

38

V.S.

Tommy - Sheila

Bass

♩ = 140,000137

7

13

19

25

31

37

43

49

55

V.S.

2

Bass

61

65

Piano

Tommy - Sheila

♩ = 140,000137

5

9

13

17

21

25

29

32

36

V.S.

39

42

46

50

54

58

62

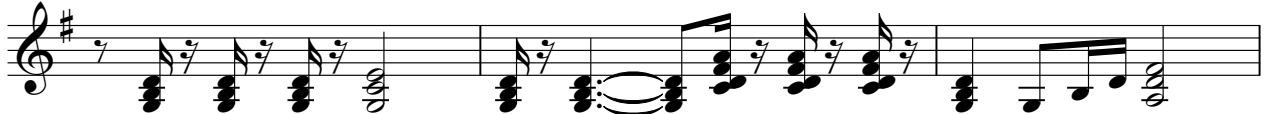

65

