

Tommy - Susie Darling

$\text{♩} = 120,000000$

SUSIE-DARLING

Tommy Roe

SHERBROOKE

P.Q

CAN

GILLES-PAUL

solo-track

$\text{♩} = 120,000000$

5

SUSIE-DARLING

Tommy Roe

SHERBROOKE

P.Q

GILLES-PAUL

solo-track

8

SUSIE-DARLING

Tommy Roe

SHERBROOKE

P.Q

GILLES-PAUL

solo-track

11

SUSIE-DARLING

Tommy Roe

SHERBROOKE

P.Q

GILLES-PAUL

solo-track

14

SUSIE-DARLING

Tommy Roe

SHERBROOKE

P.Q

GILLES-PAUL

solo-track

17

SUSIE-DARLING

Tommy Roe

SHERBROOKE

P.Q

GILLES-PAUL

solo-track

20

SUSIE-DARLING

Tommy Roe

SHERBROOKE

P.Q

CAN

GILLES-PAUL

solo-track

23

SUSIE-DARLING

Tommy Roe

SHERBROOKE

P.Q

GILLES-PAUL

solo-track

26

SUSIE-DARLING

Tommy Roe

SHERBROOKE

P.Q

GILLES-PAUL

solo-track

29

SUSIE-DARLING

Tommy Roe

SHERBROOKE

P.Q

GILLES-PAUL

solo-track

32

SUSIE-DARLING

Tommy Roe

SHERBROOKE

P.Q

GILLES-PAUL

solo-track

35

SUSIE-DARLING

Tommy Roe

SHERBROOKE

P.Q

GILLES-PAUL

solo-track

38

SUSIE-DARLING

Tommy Roe

SHERBROOKE

P.Q

GILLES-PAUL

solo-track

41

SUSIE-DARLING

Tommy Roe

SHERBROOKE

GILLES-PAUL

solo-track

44

SUSIE-DARLING

Tommy Roe

SHERBROOKE

CAN

GILLES-PAUL

solo-track

48

SUSIE-DARLING

Tommy Roe

SHERBROOKE

GILLES-PAUL

solo-track

51

SUSIE-DARLING

Tommy Roe

SHERBROOKE

GILLES-PAUL

solo-track

54

SUSIE-DARLING

Tommy Roe

SHERBROOKE

GILLES-PAUL

solo-track

57

SUSIE-DARLING

Tommy Roe

SHERBROOKE

GILLES-PAUL

solo-track

60

SUSIE-DARLING

Tommy Roe

SHERBROOKE

GILLES-PAUL

solo-track

63

SUSIE-DARLING

Tommy Roe

SHERBROOKE

GILLES-PAUL

solo-track

66

SUSIE-DARLING

Tommy Roe

SHERBROOKE

GILLES-PAUL

solo-track

69

SUSIE-DARLING

Tommy Roe

SHERBROOKE

CAN

GILLES-PAUL

solo-track

72

SUSIE-DARLING

Tommy Roe

SHERBROOKE

GILLES-PAUL

solo-track

75

SUSIE-DARLING

Tommy Roe

SHERBROOKE

GILLES-PAUL

solo-track

77

SUSIE-DARLING

Tommy Roe

SHERBROOKE

P.Q

CAN

GILLES-PAUL

solo-track

♩ = 120,000000

5/4

5

9

13

17

21

25

29

33

37

V.S.

41

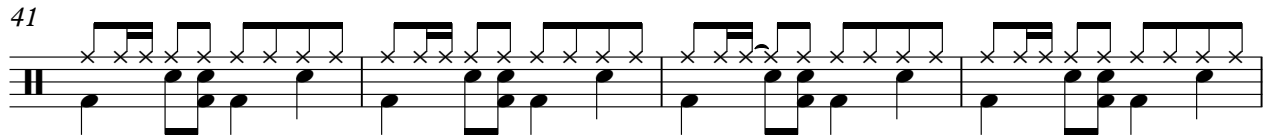

45

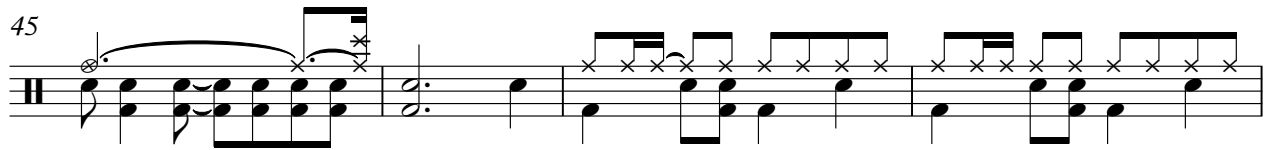

49

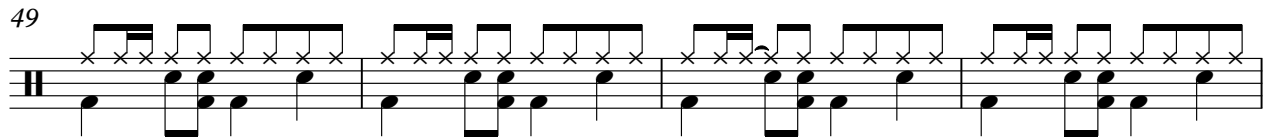

53

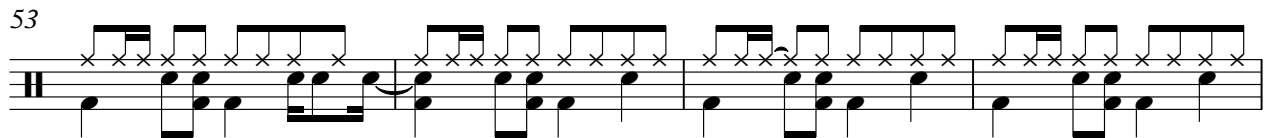

57

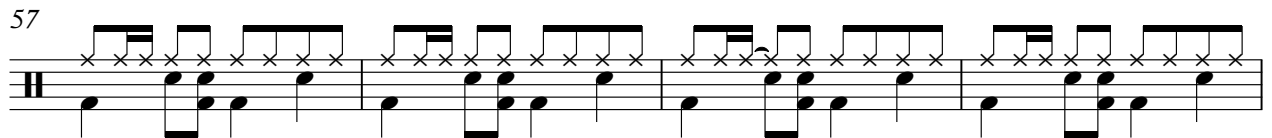

61

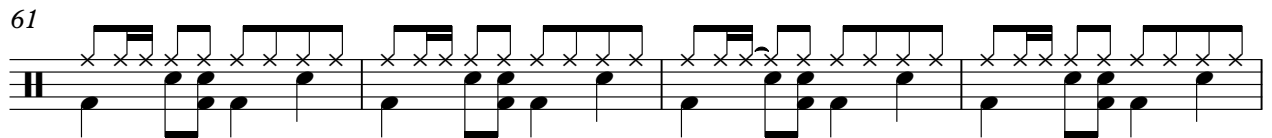

65

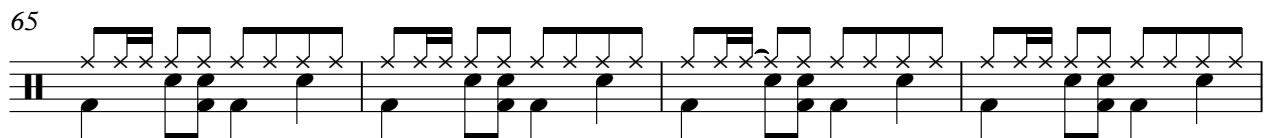

69

73

76

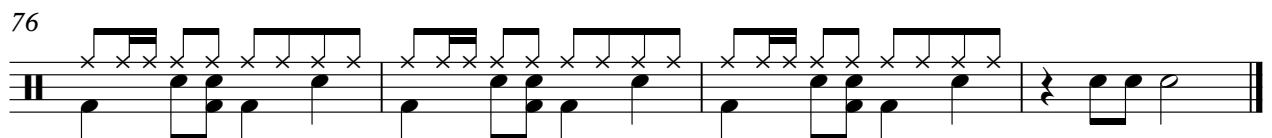

♩ = 120,000000

4/4 - | ♪ ♪ ♪ ♪ ♪ ♪ | ♪ ♪ ♪ ♪ ♪ ♪ | ♪ ♪ ♪ ♪ ♪ ♪ | ♪ ♪ ♪ ♪ ♪ ♪ |

6 ♪ ♪ ♪ ♪ ♪ ♪ | ♪ ♪ ♪ ♪ ♪ ♪ | ♪ ♪ ♪ ♪ ♪ ♪ | ♪ ♪ ♪ ♪ ♪ ♪ |

10 ♪ ♪ ♪ ♪ ♪ ♪ | ♪ ♪ ♪ ♪ ♪ ♪ | ♪ ♪ ♪ ♪ ♪ ♪ | ♪ ♪ ♪ ♪ ♪ ♪ |

14 ♪ ♪ ♪ ♪ ♪ ♪ | ♪ ♪ ♪ ♪ ♪ ♪ | ♪ ♪ ♪ ♪ ♪ ♪ | ♪ ♪ ♪ ♪ ♪ ♪ |

18 ♪ ♪ ♪ ♪ ♪ ♪ | ♪ ♪ ♪ ♪ ♪ ♪ | ♪ ♪ ♪ ♪ ♪ ♪ | ♪ ♪ ♪ ♪ ♪ ♪ |

23 ♪ ♪ ♪ ♪ ♪ ♪ | ♪ ♪ ♪ ♪ ♪ ♪ | ♪ ♪ ♪ ♪ ♪ ♪ | ♪ ♪ ♪ ♪ ♪ ♪ |

27 ♪ ♪ ♪ ♪ ♪ ♪ | ♪ ♪ ♪ ♪ ♪ ♪ | ♪ ♪ ♪ ♪ ♪ ♪ | ♪ ♪ ♪ ♪ ♪ ♪ |

31 ♪ ♪ ♪ ♪ ♪ ♪ | ♪ ♪ ♪ ♪ ♪ ♪ | ♪ ♪ ♪ ♪ ♪ ♪ | ♪ ♪ ♪ ♪ ♪ ♪ |

35 ♪ ♪ ♪ ♪ ♪ ♪ | ♪ ♪ ♪ ♪ ♪ ♪ | ♪ ♪ ♪ ♪ ♪ ♪ | ♪ ♪ ♪ ♪ ♪ ♪ |

39 ♪ ♪ ♪ ♪ ♪ ♪ | ♪ ♪ ♪ ♪ ♪ ♪ | ♪ ♪ ♪ ♪ ♪ ♪ | ♪ ♪ ♪ ♪ ♪ ♪ |

V.S.

43

48

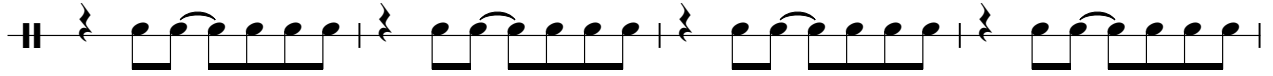

52

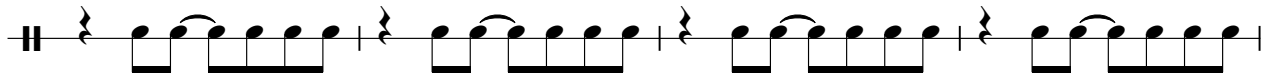

56

60

64

68

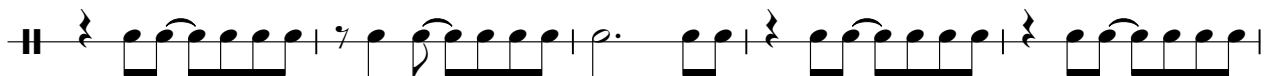

73

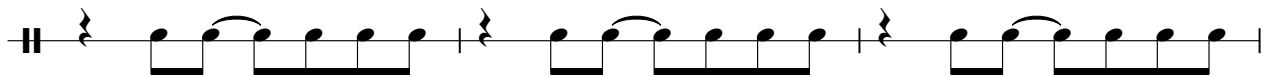

76

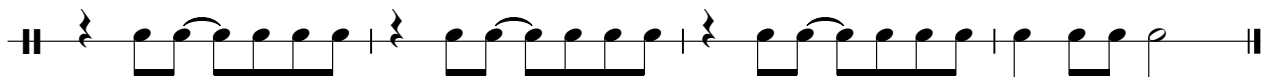

♩ = 120,000000

4

6

8

10

12

14

16

18

20

V.S.

SHERBROOKE

V.S.

SHERBROOKE

65

68

71

73

75

77

Tommy - Susie Darling

P.Q

♩ = 120,000000

5

12

18

23

30

37 **40**

CAN

Tommy - Susie Darling

♩ = 120,000000

2 18

23

22 22

69

6

77

77

Tommy - Susie Darling

♩ = 120,000000

46

51

57

63

69

74

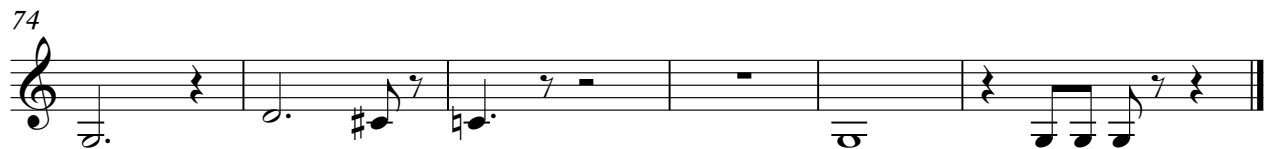

Tommy - Susie Darling

$\text{♩} = 120,000000$

4

6

8

10

12

14

16

19

21

V.S.

V.S.

69

72

74

76

78

Tommy - Susie Darling

♩ = 120,000000

7

12

17

21

26

31

36

42

46

V.S.

♩ = 120,000000

5

12

19

27

34

41

49

56

V.S.

64

72

76

solo-track

Tommy - Susie Darling

♩ = 120,000000

5

9

14

19

23

28

33

38

V.S.

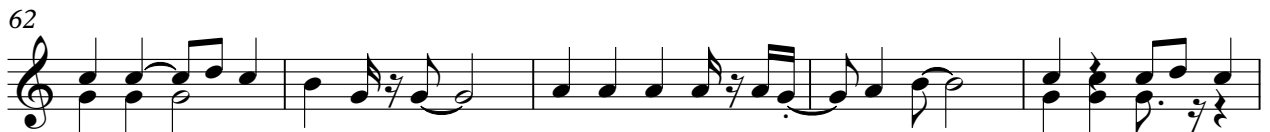

Tommy - Susie Darling

♩ = 120,000000
