

Warren G - I Shot The Sherriff

00:00:03:00
1.1,00
I shot the sherrif, Bob Marley

♩ = 89,999954

- Piano:** A grand piano part with treble and bass clefs, showing chords and melodic lines.

A tempo marking of ♩ = 89,999954 is present at the beginning and end of the score.

4

Drums

Piano

Clean Gtr.

Overdrive

Fingered Bass

Harpsichord

Voice Oohs

6

Drums

Piano

Clean Gtr.

Overdrive

Fingered Bass

Harpsichord

Voice Oohs

8

Drums

Piano

Clean Gtr.

Overdrive

Fingered Bass

Harpsichord

Organ 3

Voice Oohs

10

Drums

Piano

Clean Gtr.

Overdrive

Fingered Bass

Harpsichord

Organ 3

12

Drums

Piano

Clean Gtr.

Fingered Bass

Harpsichord

Organ 3

14

Drums

Piano

Clean Gtr.

Fingered Bass

Harpsichord

Organ 3

3

16

Drums

Piano

Clean Gtr.

Fingered Bass

Harpsichord

Organ 3

18

Drums

Piano

Clean Gtr.

Fingered Bass

Harpsichord

Organ 3

19

Drums

Piano

Clean Gtr.

Fingered Bass

Harpsichord

Organ 3

21

Drums

Piano

Clean Gtr.

Fingered Bass

Harpsichord

Organ 3

23

Drums

Piano

Clean Gtr.

Fingered Bass

Harpsichord

Organ 3

Voice Oohs

25

Drums

Piano

Clean Gtr.

Overdrive

Fingered Bass

Harpsichord

Organ 3

27

29

Drums

Piano

Clean Gtr.

Overdrive

Fingered Bass

Harpsichord

Organ 3

31

Drums

Piano

Clean Gtr.

Fingered Bass

Harpsichord

Organ 3

33

35

Drums

Piano

Clean Gtr.

Fingered Bass

Harpsichord

Organ 3

37

Drums

Piano

Clean Gtr.

Fingered Bass

Harpsichord

Organ 3

39

Drums

Piano

Clean Gtr.

Fingered Bass

Harpsichord

Organ 3

41

Drums

Piano

Clean Gtr.

Overdrive

Fingered Bass

Harpsichord

Organ 3

43

- Drums:** Features a complex rhythmic pattern with various note values and rests.
- Clean Gtr.:** Contains a series of chords and rests.
- Fingered Bass:** Features a few notes and rests.
- Harpsichord:** Shows a few notes and rests.
- Organ 3:** Contains a series of chords and rests.
- Voice Oohs:** Features a series of notes and rests.

45

47

Drums

Piano

Clean Gtr.

Overdrive

Fingered Bass

Harpsichord

Organ 3

48

Drums

Piano

Clean Gtr.

Fingered Bass

Harpsichord

Organ 3

Voice Oohs

50

Drums

Piano

Clean Gtr.

Overdrive

Fingered Bass

Harpsichord

Organ 3

52

Drums

Piano

Clean Gtr.

Fingered Bass

Harpsichord

Organ 3

54

Drums

Piano

Clean Gtr.

Fingered Bass

Harpsichord

Organ 3

55

Drums

Piano

Clean Gtr.

Fingered Bass

Harpsichord

Organ 3

57

Drums

Piano

Clean Gtr.

Fingered Bass

Harpsichord

Organ 3

58

Drums

Piano

Clean Gtr.

Fingered Bass

Harpsichord

Organ 3

60

62

Drums

Piano

Clean Gtr.

Overdrive

Fingered Bass

Harpsichord

Organ 3

64

68

70

Drums

Piano

Clean Gtr.

Overdrive

Fingered Bass

Harpsichord

Organ 3

Voice Oohs

72

74

Drums

Piano

Clean Gtr.

Overdrive

Fingered Bass

Harpsichord

Organ 3

76

77

Drums

Piano

Clean Gtr.

Overdrive

Fingered Bass

Harpsichord

Organ 3

79

81

Drums

Piano

Clean Gtr.

Overdrive

Fingered Bass

Harpsichord

Organ 3

83

85

- Piano:** Shows a sparse accompaniment with a few chords and single notes in both the treble and bass clefs.

87

Drums

Piano

Clean Gtr.

Overdrive

Fingered Bass

Harpsichord

Organ 3

Voice Oohs

89

91

Drums

Piano

Clean Gtr.

Overdrive

Fingered Bass

Harpsichord

Organ 3

Voice Oohs

93

Drums

Piano

Clean Gtr.

Overdrive

Fingered Bass

Harpsichord

Organ 3

95

Drums

Piano

Clean Gtr.

Overdrive

Fingered Bass

Harpsichord

Organ 3

97

Drums

Piano

Clean Gtr.

Overdrive

Fingered Bass

Organ 3

99

Drums

Piano

Clean Gtr.

Overdrive

Fingered Bass

Organ 3

101

Drums

Piano

Clean Gtr.

Overdrive

Fingered Bass

Organ 3

3

102

Drums

Piano

Clean Gtr.

Overdrive

Fingered Bass

Organ 3

104

Drums

Piano

Clean Gtr.

Overdrive

Fingered Bass

Organ 3

Clean Gtr. ¹⁰⁷

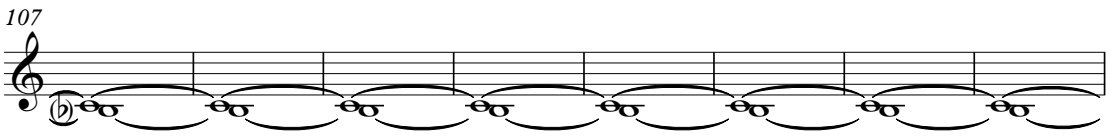

Clean Gtr. ¹¹⁵

Clean Gtr. ¹²¹

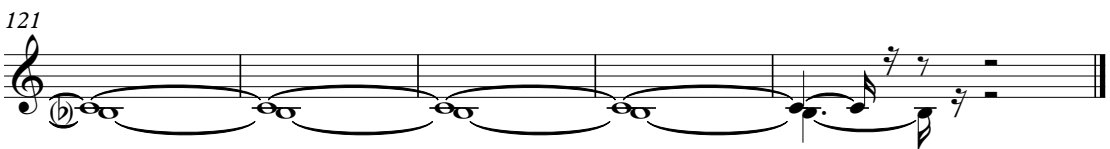

Warren G - I Shot The Sherriff

Drums

♩ = 89,999954

V.S.

22

24

26

28

30

32

34

36

38

40

Drums

42

3

44

46

48

50

52

54

56

58

60

V.S.

62

65

67

69

71

73

75

77

79

81

83

85

87

89

91

93

95

97

99

101

V.S.

6

Drums

103

105

20

Warren G - I Shot The Sherriff

Piano

♩ = 89,999954

2

8

12

15

18

20

V.S.

24

27

30

33

36

39

42

46

49

52

54

57

59

62

67

70

74

76

78

81

84

88

91

94

V.S.

97

100

103

20

20

Warren G - I Shot The Sherriff

Clean Gtr.

♩ = 89,999954

V.S.

35

39

43

47

50

54

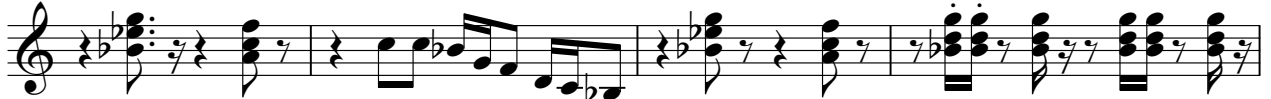

58

62

66

69

4

Clean Gtr.

110

118

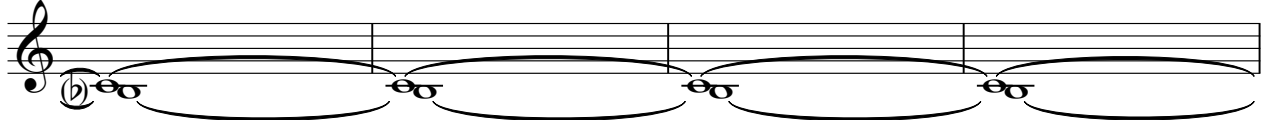

122

Warren G - I Shot The Sherriff

Overdrive

♩ = 89,999954

4 2

9 14

26 2

31 10 2

46 2

51 10

65

70

75

79 2

2

Overdrive

83

89

95

100

Warren G - I Shot The Sherriff

Fingered Bass

♩ = 89,999954

V.S.

43

47

50

54

58

62

66

69

72

76

80

84

88

91

95

98

102

105

20

Harpisichord

Warren G - I Shot The Sherriff

♩ = 89,999954

2

7

11

16

20

25

29

34

38

2

87

91

93

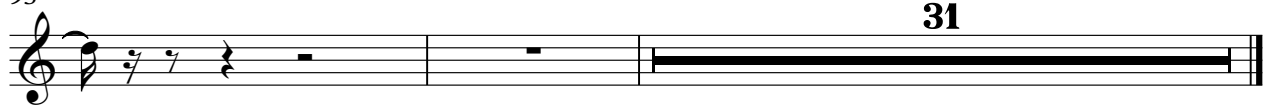

31

Organ 3

Warren G - I Shot The Sherriff

♩ = 89,999954

2 5

11 3

15

20

24

27

30

V.S.

34

39

42

45

47

49

52

56

61

64

67

71

74

77

Organ 3

81

84

87

90

93

96

100

104

20

20

Voice Oohs

Warren G - I Shot The Sherriff

♩ = 89,999954

1 2

8 15 2

28 15 2

48 16

67 2 15

87 2 35