

# Tommy Roe - Goody Goody

♩ = 176,004700

Alto Saxophone

Alto Saxophone

Trombone

Percussion

Jazz Guitar

5-string Electric Bass

Rock Organ

Tape Sampler Keyboard [Brass]

Solo

♩ = 176,004700

4

Alto Sax.  
Alto Sax.  
Tbn.  
Perc.  
J. Gtr.  
E. Bass  
Tape Smp. Brs  
Solo

This section of the score covers measures 4, 5, and 6. It features two Alto Saxophones, a Trombone, Percussion, Jazz Guitar, and Electric Bass. The first two Alto Sax parts have melodic lines with a triplet in measure 4. The Trombone part has a similar melodic line. The Percussion part consists of a steady eighth-note pattern. The Jazz Guitar part provides a harmonic accompaniment with chords and single notes. The Electric Bass part has a simple bass line. The Tape Samples and Solo parts provide additional harmonic texture.

7

Alto Sax.  
Alto Sax.  
Tbn.  
Perc.  
J. Gtr.  
E. Bass  
Tape Smp. Brs  
Solo

This section of the score covers measures 7, 8, and 9. It features two Alto Saxophones, a Trombone, Percussion, Jazz Guitar, and Electric Bass. The first two Alto Sax parts have melodic lines. The Trombone part has a similar melodic line. The Percussion part consists of a steady eighth-note pattern. The Jazz Guitar part provides a harmonic accompaniment with chords and single notes. The Electric Bass part has a simple bass line. The Tape Samples and Solo parts provide additional harmonic texture.

9

11

14

Alto Sax.  
Perc.  
J. Gtr.  
E. Bass  
Organ  
Tape Smp. Brs  
Solo

16

Alto Sax.  
Perc.  
J. Gtr.  
E. Bass  
Organ  
Tape Smp. Brs  
Solo

18

Alto Sax.

Perc.

J. Gtr.

E. Bass

Organ

Tape Smp. Brs

Solo

20

Alto Sax.

Perc.

J. Gtr.

E. Bass

Organ

Solo

22

Alto Sax.  
Perc.  
J. Gtr.  
E. Bass  
Organ  
Solo

24

Alto Sax.  
Perc.  
J. Gtr.  
E. Bass  
Organ  
Solo

26

Alto Sax.  
Perc.  
J. Gtr.  
E. Bass  
Organ  
Tape Smp. Brs  
Solo

28

Alto Sax.  
Perc.  
J. Gtr.  
E. Bass  
Organ  
Tape Smp. Brs  
Solo

30

Alto Sax.

Perc.

J. Gtr.

E. Bass

Organ

Tape Smp. Brs

Solo

32

Alto Sax.

Perc.

J. Gtr.

E. Bass

Organ

Solo

34

Alto Sax.

Perc.

J. Gtr.

E. Bass

Organ

Solo

36

Alto Sax.

Perc.

J. Gtr.

E. Bass

Organ

Solo

38

Alto Sax. Perc. J. Gtr. E. Bass Organ Solo

40

Alto Sax. Perc. J. Gtr. E. Bass Organ Solo

43

Alto Sax.  
Perc.  
J. Gtr.  
E. Bass  
Organ  
Solo

45

Alto Sax.  
Alto Sax.  
Tbn.  
Perc.  
J. Gtr.  
E. Bass  
Organ  
Tape Smp. Brs  
Solo

47

Alto Sax.

Perc.

J. Gtr.

E. Bass

Organ

Tape Smp. Brs

Solo

3

50

Alto Sax.

Perc.

J. Gtr.

E. Bass

Organ

Tape Smp. Brs

Solo

52

Alto Sax.

Perc.

J. Gtr.

E. Bass

Organ

Tape Smp. Brs

Solo

54

Alto Sax.

Perc.

J. Gtr.

E. Bass

Organ

Tape Smp. Brs

Solo

56

Alto Sax. Perc. J. Gtr. E. Bass Organ Solo

58

Alto Sax. Perc. J. Gtr. E. Bass Organ Solo

60

Alto Sax. Perc. J. Gtr. E. Bass Organ Solo

62

Alto Sax. Perc. J. Gtr. E. Bass Organ Tape Smp. Brs Solo

64

Alto Sax.

Perc.

J. Gtr.

E. Bass

Organ

Tape Smp. Brs

Solo

66

Alto Sax.

Perc.

J. Gtr.

E. Bass

Organ

Tape Smp. Brs

Solo

68

Alto Sax.

Perc.

J. Gtr.

E. Bass

Organ

Solo

70

Alto Sax.

Perc.

J. Gtr.

E. Bass

Organ

Solo

72

Alto Sax.  
Perc.  
J. Gtr.  
E. Bass  
Organ  
Solo

74

Alto Sax.  
Perc.  
J. Gtr.  
E. Bass  
Organ  
Solo

76

Alto Sax.

Perc.

J. Gtr.

E. Bass

Organ

Solo

79

Alto Sax.

Perc.

J. Gtr.

E. Bass

Organ

Solo

81

Alto Sax.

Alto Sax.

Alto Sax.

Tbn.

Perc.

J. Gtr.

E. Bass

Organ

Tape Smp. Brs

Solo

83

- J. Gtr.:** The jazz guitar part plays a series of chords, primarily triads and dyads.
- E. Bass:** The electric bass part provides a simple harmonic foundation with a sequence of notes.

86

Alto Sax.

Alto Sax.

Perc.

J. Gtr.

E. Bass

Organ

Tape Smp. Brs

Solo

88

Alto Sax.

Alto Sax.

Perc.

J. Gtr.

E. Bass

Organ

Tape Smp. Brs

Solo

90

Alto Sax.

Perc.

J. Gtr.

E. Bass

Organ

Tape Smp. Brs

Solo

92

Alto Sax.

Perc.

J. Gtr.

E. Bass

Organ

Solo

94

Alto Sax.

Perc.

J. Gtr.

E. Bass

Organ

Solo

97

Alto Sax.  
Alto Sax.  
Perc.  
J. Gtr.  
E. Bass  
Organ  
Solo

99

Alto Sax.  
Perc.  
J. Gtr.  
E. Bass  
Tape Smp. Brs  
Solo

101

Alto Sax.  
Alto Sax.  
Perc.  
J. Gtr.  
E. Bass  
Organ  
Tape Smp. Brs  
Solo

103

Alto Sax.  
Perc.  
J. Gtr.  
E. Bass  
Solo

105

Alto Sax.

Alto Sax.

Perc.

J. Gtr.

E. Bass

Organ

Solo

108

Alto Sax.

Perc.

J. Gtr.

E. Bass

Organ

Solo

110

Alto Sax.  
Perc.  
J. Gtr.  
E. Bass  
Organ  
Solo

112

Alto Sax.  
Perc.  
J. Gtr.  
E. Bass  
Organ  
Solo

114

Alto Sax. Perc. J. Gtr. E. Bass Organ Solo

117

Alto Sax. Tbn. Perc. J. Gtr. E. Bass Organ Tape Smp. Brs Solo

119

# Tommy Roe - Goody Goody

Alto Saxophone

♩ = 176,004700

2

6

10

16

22

29

37

42

46

2

2

2

Alto Saxophone

52

58

65

73

78

85

91

98

105

112

Alto Saxophone

116

3

120

3

Alto Saxophone

Tommy Roe - Goody Goody

$\text{♩} = 176,004700$

**2**

**6**

**10** **34**

**47** **34**

**82** **37**

**120** **3**

Alto Saxophone

Tommy Roe - Goody Goody

♩ = 176,004700

81

85

90

8

101

104

13

120

3

Trombone

Tommy Roe - Goody Goody

♩ = 176,004700

2

6

9

34

45

35

82

35

120

3

# Tommy Roe - Goody Goody

## Percussion

♩ = 176,004700

2

7

11

16

21

26

31

36

41

46

V.S.

51

56

61

66

71

76

81

86

91

96

101

106

111

116

120

2

♩ = 176,004700

2

6

9

13

17

21

25

29

33

37

41

45

50

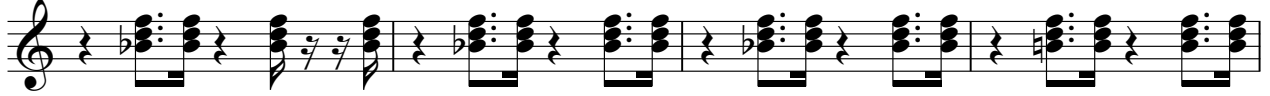

54

58

62

66

70

74

78

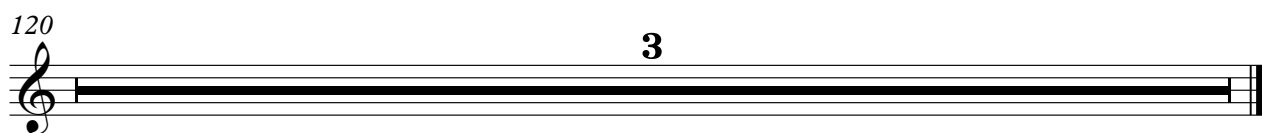
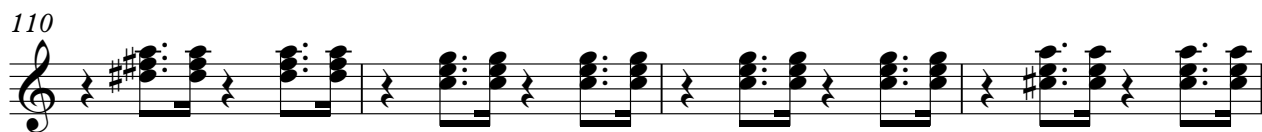
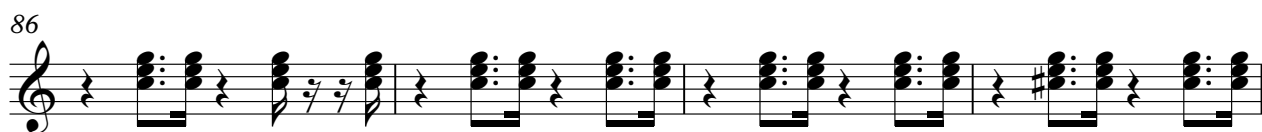

# Tommy Roe - Goody Goody

5-string Electric Bass

♩ = 176,004700

V.S.

120

**3**

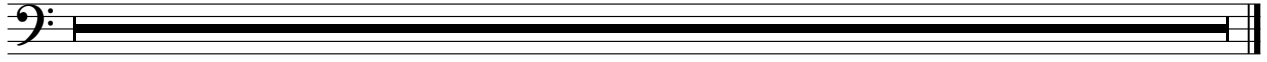

Rock Organ

Tommy Roe - Goody Goody

♩ = 176,004700

V.S.

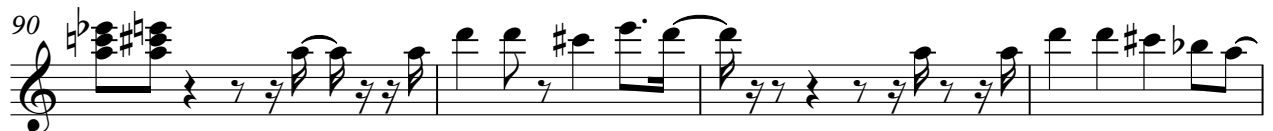

Tape Sampler Keyboard [Brass]

Tommy Roe - Goody Goody

♩ = 176,004700

7

13

19

30

47

54

65

85

89

2

Tape Sampler Keyboard [Brass]

99

102

120

# Tommy Roe - Goody Goody

Solo

♩ = 176,004700

2

5

8

11

14

17

20

23

26

28

V.S.

31

33

35

37

40

43

45

48

51

54

82

85

88

91

94

97

100

103

106

109

