

Tommy Steiner - Die Fisher Von San Juan 1

♩ = 120,000000

DRUMS

STEEL GTR

STEEL GTR

FINGERDBAS

CHOIR AAHS

BANDNEON

PIZZICATO

SYN STR 1

♩ = 120,000000

BASS&LEAD

MELODY

A.PIANO 1

STEEL GTR

STEEL GTR

FINGERDBAS

BANDNEON

MELODY

9

STEEL GTR

STEEL GTR

FINGERDBAS

MELODY

12

STEEL GTR

STEEL GTR

FINGERDBAS

MELODY

15

STEEL GTR

STEEL GTR

FINGERDBAS

MELODY

18

STEEL GTR

STEEL GTR

FINGERDBAS

MELODY

21 3

DRUMS

STEEL GTR

STEEL GTR

FINGERDBAS

CHOIR AAHS

SYN STR 1

MELODY

A.PIANO 1

24

DRUMS

STEEL GTR

STEEL GTR

FINGERDBAS

CHOIR AAHS

SYN STR 1

MELODY

A.PIANO 1

27

DRUMS

STEEL GTR

STEEL GTR

FINGERDBAS

CHOIR AAHS

SYN STR 1

MELODY

A.PIANO 1

30

DRUMS

STEEL GTR

STEEL GTR

FINGERDBAS

CHOIR AAHS

SYN STR 1

MELODY

A.PIANO 1

33

DRUMS

STEEL GTR

STEEL GTR

FINGERDBAS

CHOIR AAHS

SYN STR 1

MELODY

A.PIANO 1

36

DRUMS

STEEL GTR

STEEL GTR

FINGERDBAS

CHOIR AAHS

SYN STR 1

MELODY

A.PIANO 1

39

DRUMS

STEEL GTR

STEEL GTR

FINGERDBAS

CHOIR AAHS

SYN STR 1

MELODY

A.PIANO 1

42

DRUMS

STEEL GTR

STEEL GTR

FINGERDBAS

CHOIR AAHS

PIZZICATO

SYN STR 1

MELODY

A.PIANO 1

45

DRUMS

STEEL GTR

STEEL GTR

FINGERDBAS

CHOIR AAHS

PIZZICATO

SYN STR 1

MELODY

A.PIANO 1

47

DRUMS

STEEL GTR

STEEL GTR

FINGERDBAS

CHOIR AAHS

PIZZICATO

SYN STR 1

MELODY

A.PIANO 1

49

DRUMS

STEEL GTR

STEEL GTR

FINGERDBAS

CHOIR AAHS

PIZZICATO

SYN STR 1

MELODY

A.PIANO 1

51

DRUMS

STEEL GTR

STEEL GTR

FINGERDBAS

CHOIR AAHS

PIZZICATO

SYN STR 1

MELODY

A.PIANO 1

54

DRUMS

STEEL GTR

STEEL GTR

FINGERDBAS

CHOIR AAHS

PIZZICATO

SYN STR 1

MELODY

A.PIANO 1

56

DRUMS

STEEL GTR

STEEL GTR

FINGERDBAS

CHOIR AAHS

BANDNEON

PIZZICATO

SYN STR 1

MELODY

A.PIANO 1

59

DRUMS

STEEL GTR

STEEL GTR

FINGERDBAS

CHOIR AAHS

BANDNEON

62

DRUMS

STEEL GTR

STEEL GTR

FINGERDBAS

CHOIR AAHS

BANDNEON

65

DRUMS

STEEL GTR

STEEL GTR

FINGERDBAS

CHOIR AAHS

BANDNEON

SYN STR 1

MELODY

A.PIANO 1

67

DRUMS

STEEL GTR

STEEL GTR

FINGERDBAS

CHOIR AAHS

SYN STR 1

MELODY

A.PIANO 1

69

DRUMS

STEEL GTR

STEEL GTR

FINGERDBAS

CHOIR AAHS

SYN STR 1

MELODY

A.PIANO 1

71

DRUMS

STEEL GTR

STEEL GTR

FINGERDBAS

CHOIR AAHS

SYN STR 1

MELODY

A.PIANO 1

73

DRUMS

STEEL GTR

STEEL GTR

FINGERDBAS

CHOIR AAHS

SYN STR 1

MELODY

A.PIANO 1

75

DRUMS

STEEL GTR

STEEL GTR

FINGERDBAS

CHOIR AAHS

SYN STR 1

MELODY

A.PIANO 1

77

DRUMS

STEEL GTR

STEEL GTR

FINGERDBAS

CHOIR AAHS

SYN STR 1

MELODY

A.PIANO 1

79

DRUMS

STEEL GTR

STEEL GTR

FINGERDBAS

CHOIR AAHS

SYN STR 1

MELODY

A.PIANO 1

81

DRUMS

STEEL GTR

STEEL GTR

FINGERDBAS

CHOIR AAHS

SYN STR 1

MELODY

A.PIANO 1

83

DRUMS

STEEL GTR

STEEL GTR

FINGERDBAS

CHOIR AAHS

SYN STR 1

MELODY

A.PIANO 1

85

DRUMS

STEEL GTR

FINGERDBAS

CHOIR AAHS

BANDNEON

PIZZICATO

SYN STR 1

MELODY

A.PIANO 1

88

DRUMS

STEEL GTR

FINGERDBAS

CHOIR AAHS

BANDNEON

PIZZICATO

SYN STR 1

MELODY

A.PIANO 1

90

DRUMS

STEEL GTR

FINGERDBAS

CHOIR AAHS

BANDNEON

PIZZICATO

SYN STR 1

MELODY

A.PIANO 1

92

DRUMS

STEEL GTR

FINGERDBAS

CHOIR AAHS

BANDNEON

PIZZICATO

SYN STR 1

MELODY

A.PIANO 1

94

DRUMS

STEEL GTR

FINGERDBAS

CHOIR AAHS

BANDNEON

PIZZICATO

SYN STR 1

MELODY

A.PIANO 1

96

DRUMS

STEEL GTR

FINGERDBAS

CHOIR AAHS

BANDNEON

PIZZICATO

SYN STR 1

MELODY

A.PIANO 1

98

DRUMS

STEEL GTR

FINGERDBAS

CHOIR AAHS

BANDNEON

PIZZICATO

SYN STR 1

MELODY

A.PIANO 1

101

DRUMS

STEEL GTR

STEEL GTR

FINGERDBAS

CHOIR AAHS

BANDNEON

104

DRUMS

STEEL GTR

STEEL GTR

FINGERDBAS

CHOIR AAHS

BANDNEON

SYN STR 1

BASS&LEAD

MELODY

106

DRUMS

STEEL GTR

STEEL GTR

FINGERDBAS

CHOIR AAHS

BANDNEON

SYN STR 1

MELODY

A.PIANO 1

108

DRUMS

STEEL GTR

STEEL GTR

FINGERDBAS

CHOIR AAHS

BANDNEON

SYN STR 1

MELODY

A.PIANO 1

110

DRUMS

STEEL GTR

STEEL GTR

FINGERDBAS

CHOIR AAHS

BANDNEON

SYN STR 1

MELODY

A.PIANO 1

112

DRUMS

STEEL GTR

STEEL GTR

FINGERDBAS

CHOIR AAHS

BANDNEON

SYN STR 1

MELODY

A.PIANO 1

114

DRUMS

STEEL GTR

STEEL GTR

FINGERDBAS

CHOIR AAHS

BANDNEON

SYN STR 1

MELODY

A.PIANO 1

116

DRUMS

STEEL GTR

STEEL GTR

FINGERDBAS

CHOIR AAHS

BANDNEON

SYN STR 1

MELODY

A.PIANO 1

118

DRUMS

STEEL GTR

STEEL GTR

FINGERDBAS

CHOIR AAHS

BANDNEON

SYN STR 1

MELODY

A.PIANO 1

120

DRUMS

STEEL GTR

STEEL GTR

FINGERDBAS

CHOIR AAHS

BANDNEON

SYN STR 1

MELODY

A.PIANO 1

122

DRUMS

STEEL GTR

STEEL GTR

FINGERDBAS

CHOIR AAHS

BANDNEON

3

SYN STR 1

MELODY

A.PIANO 1

124

DRUMS

STEEL GTR

STEEL GTR

FINGERDBAS

CHOIR AAHS

BANDNEON

SYN STR 1

MELODY

A.PIANO 1

126 $\text{♩} = 82,000816$

DRUMS

STEEL GTR

STEEL GTR

FINGERDBAS

CHOIR AAHS

BANDNEON

PIZZICATO

SYN STR 1

$\text{♩} = 82,000816$

BASS&LEAD

MELODY

A.PIANO 1

Tommy Steiner - Die Fisher Von San Juan 1

DRUMS

♩ = 120,000000

19

23

27

31

34

38

41

44

48

51

V.S.

55

59

63

66

70

74

77

81

84

87

DRUMS

91

94

98

102

105

108

112

115

118

122

V.S.

4

DRUMS

125 ♪ = 18,500,000 ♪ = 82,000816

125

3

♩ = 120,000000

3

7

10

13

16

19

22

26

30

34

STEEL GTR

38

42

47

52

57

62

66

68

70

72

STEEL GTR

74

3 3 3 3 3 3 3 3 3

76

3 3 3 3 6

78

3 6 3 3

80

3 3 3 3 3 6 3 3

82

3 3 3 3 3 3 3 3

84

3 3 3 3 3 3 16

101

STEEL GTR

106

108

110

112

114

116

118

120

122

124

STEEL GTR

5

125

82,000816 = 82,000816

♩ = 120,000000

3

7

11

14

17

21

24

28

32

36

V.S.

71

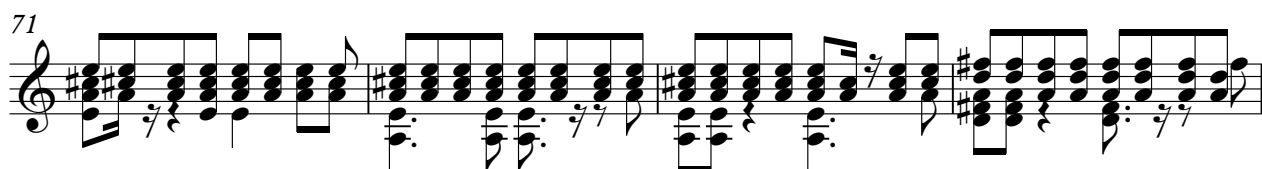

75

79

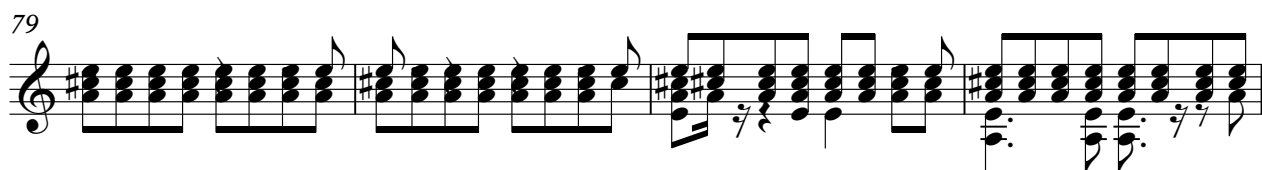

83

86

89

92

95

98

101

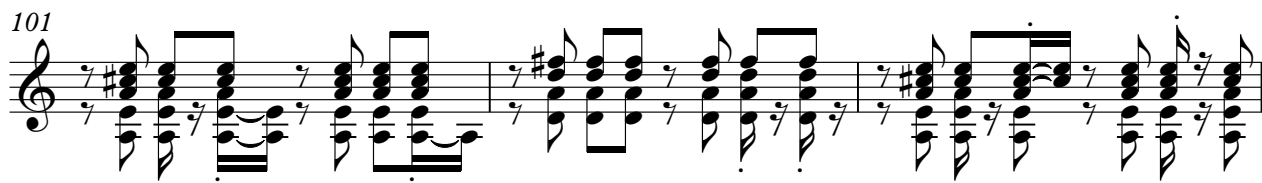

V.S.

STEEL GTR

104

107

111

115

118

122

125

113 109 105 101 97 93 89 85 81 77 73 69 65 61 57 53 49 45 41 37 33 29 25 21 17 13 9 5 1 = 82,000816

♩ = 120,000000

3

11

19

25

29

33

37

41

46

51

V.S.

56

61

66

70

74

79

83

87

92

97

102

106

111

115

120

124

♩ = 120,000000

20

25

30

35

40

45

50

54

60

67

CHOIR AAHS

72

77

82

87

92

97

103

108

113

118

CHOIR AAHS

123

0816

3

♩ = 120,000000

7 50

61 19

85

89

94

98

104

110

2

BANDNEON

116

122

125

PIZZICATO

Tommy Steiner - Die Fisher Von San Juan 1

♩ = 120,000000

40

43

46

48

50

53

55

28

PIZZICATO

85

88

91

93

96

99

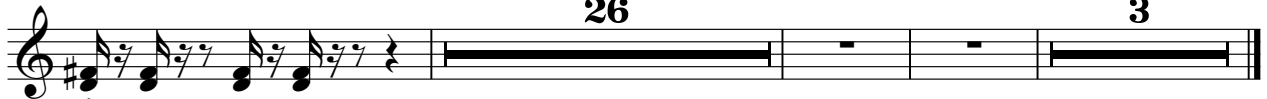

♩ = 120,000000

21

29

38

47

56

8

71

80

89

96

4

105

114

122

00816

3

BASS&LEAD

Tommy Steiner - Die Fisher Von San Juan 1

♩ = 120,000000

102

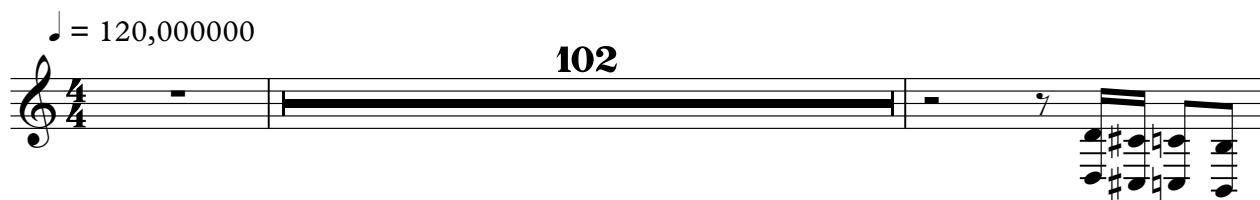

105

20

3

0816

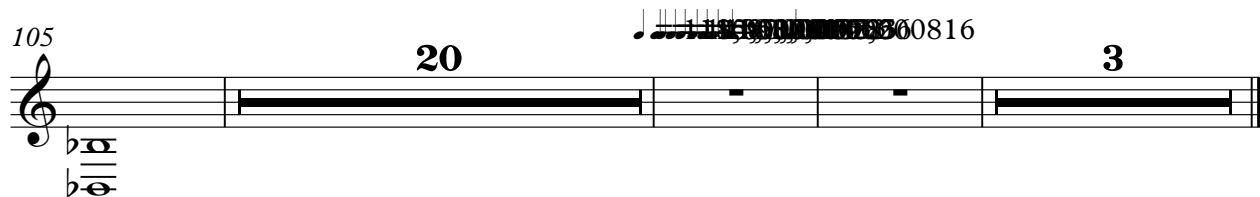

b₂
b₃

Tommy Steiner - Die Fisher Von San Juan 1

MELODY

♩ = 120,000000

4

10

16

21

27

32

38

43

48

53

8

MELODY

3

123

1 2 3 4 5 2 1 3 2 1 6

Tommy Steiner - Die Fisher Von San Juan 1

A.PIANO 1

$\text{♩} = 120,000000$

21

26

30

34

39

43

49

54

8

A.PIANO 1

66

71

75

80

84

89

95

101

5

110

114

A.PIANO 1

118

122

125

♩ = 82,000816
