

Tonhinho Horta - Diana

♩ = 73,999985

Percussion

Acoustic Bass

♩ = 73,999985

Electric Piano

6

Perc.

A. Bass

E. Piano

Copyright © 1997 by Alexei Michailowsky
Copyright © 1997 by Alexei Michailowsky

10

Perc.

A. Bass

E. Piano

13

Perc.

A. Bass

E. Piano

17

Perc.

A. Bass

E. Piano

21

Pan.

Perc.

A. Bass

E. Piano

25

Pan.

Perc.

A. Bass

E. Piano

29

Pan.

Perc.

A. Bass

E. Piano

33

Pan.

Perc.

A. Bass

E. Piano

6

37

Pan.

Perc.

A. Bass

E. Piano

40

Pan.

Perc.

A. Bass

E. Piano

44 6

Pan.

Perc.

A. Bass

E. Piano

48

Pan.

Perc.

A. Bass

E. Piano

52 6

Pan. Perc. A. Bass E. Piano

56

Pan. Perc. A. Bass E. Piano

60

Pan.

Perc.

A. Bass

E. Piano

64

Pan.

Perc.

A. Bass

E. Piano

67

Pan.

Perc.

A. Bass

E. Piano

71

Pan.

Perc.

A. Bass

E. Piano

76

Pan.

Perc.

A. Bass

E. Piano

80

Pan.

Perc.

A. Bass

E. Piano

84

Pan.

Perc.

A. Bass

E. Piano

87

Perc.

A. Bass

E. Piano

91

Perc.

A. Bass

E. Piano

95

Perc.

A. Bass

E. Piano

99

Perc.

A. Bass

E. Piano

102

Perc.

A. Bass

E. Piano

106

Perc.

A. Bass

E. Piano

110

Perc.

A. Bass

E. Piano

114

Perc.

A. Bass

E. Piano

118

Perc.

A. Bass

E. Piano

121

Perc.

A. Bass

E. Piano

124

Perc.

A. Bass

E. Piano

128

Perc.

Kora

A. Bass

E. Piano

132

Perc.

Kora

A. Bass

E. Piano

135

Perc.

Kora

A. Bass

E. Piano

138

Perc.

Kora

A. Bass

E. Piano

142

Perc.

Kora

A. Bass

E. Piano

145

Perc.

Kora

A. Bass

E. Piano

148

Perc.

Kora

A. Bass

E. Piano

152

Perc.

Kora

A. Bass

E. Piano

155

Perc.

Kora

A. Bass

E. Piano

158

Perc. Kora A. Bass E. Piano

161

Pan. Perc. Kora A. Bass E. Piano

165

Pan.

Perc.

A. Bass

E. Piano

168

Pan.

Perc.

A. Bass

E. Piano

171

Pan.

Perc.

A. Bass

E. Piano

174

Pan.

Perc.

A. Bass

E. Piano

177

Pan.

Perc.

A. Bass

E. Piano

180

Pan.

Perc.

A. Bass

E. Piano

183

Pan.

Perc.

A. Bass

E. Piano

186

Pan.

Perc.

A. Bass

E. Piano

189

Pan.

Perc.

A. Bass

E. Piano

192

Pan.

Perc.

A. Bass

E. Piano

195

Pan.

Perc.

A. Bass

E. Piano

198

Pan.

Perc.

A. Bass

E. Piano

Panpipes

Tonhinho Horta - Diana

♩ = 73,999985

22

28

35

42

50

57

64

71

79

84

76

Copyright © 1997 by Alexei Michailowsky
Copyright © 1997 by Alexei Michailowsky

Panpipes

163

170

177

183

191

196

Percussion

Tonhinho Horta - Diana

♩ = 73,999985

8

14

20

26

33

40

46

52

59

Copyright © 1997 by Alexei Michailowsky
Copyright © 1997 by Alexei Michailowsky

V.S.

65

71

78

84

89

95

101

108

114

120

Percussion

125

130

136

141

147

153

158

163

169

175

V.S.

Percussion

180

185

190

195

198

♩ = 73,999985
128

133

138

145

152

157

41

Acoustic Bass

Tonhinho Horta - Diana

♩ = 73,999985

Copyright © 1997 by Alexei Michailowsky
Copyright © 1997 by Alexei Michailowsky

V.S.

87

96

104

113

122

131

140

149

157

168

Acoustic Bass

178

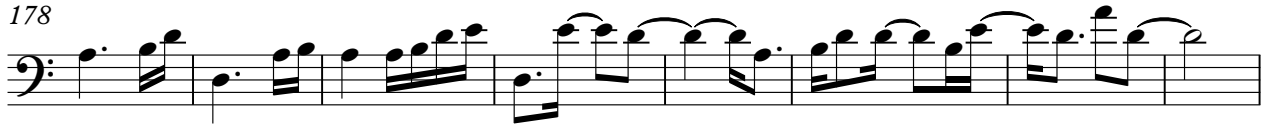

186

193

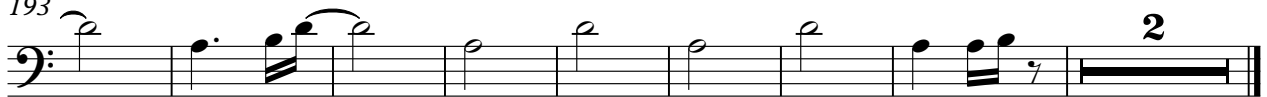

Electric Piano

Tonhinho Horta - Diana

♩ = 73,999985

Copyright © 1997 by Alexei Michailowsky
Copyright © 1997 by Alexei Michailowsky

V.S.

32

37

41

47

54

58

64

69

76

81

86

91

96

100

105

110

115

120

124

130

135

141

146

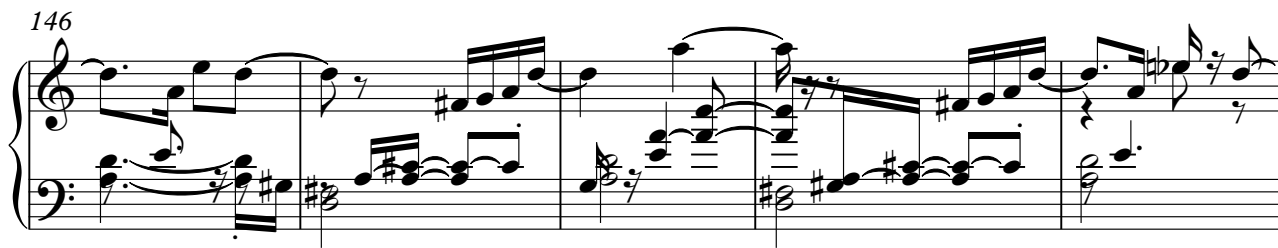

151

155

159

164

168

172

176

180

185

190

195

198
