

ToniBraxton - Toni Braxton Unbreak my heart

♩ = 57,999985

Óäääíüá

Äëöàðà

Äëöàðà

Áãññ (fingered)

Ïëäíí (rhodes)

Ñòðóííúé äíñáíäëü

Fx

Äíëäë

Fx

♩ = 57,999985

Ñòðóííúé äíñáíäëü

Ïëäíí

5

Óääöíúá

Äëöäðà

Äëöäðà

Áãññ (fingered)

Ïèáíí (rhodes)

Fx

Fx

7

Óääöíúá

Äëöäðà

Áãññ (fingered)

Ïèáíí (rhodes)

Fx

Áíèäë

Fx

9

Óääöíüá

Äëòàðà

Ääññ (fingered)

Ïëäíí (rhodes)

Fx

Äíëäë

11

Óääöíüá

Äëòàðà

Ääññ (fingered)

Ïëäíí (rhodes)

Fx

Äíëäë

Fx

13

Óääóíúá

Äëòäðà

Ääññ (fingered)

Ïëäíí (rhodes)

Fx

Äíëäë

Fx

15

Óääóíúá

Äëòäðà

Ääññ (fingered)

Ïëäíí (rhodes)

Ñòðóííúé äíñáíäëü

Fx

Äíëäë

17

Óääóíúá

Äëöäðä

Äänñ (fingered)

Ïëäíí (rhodes)

Ñòðóííúé äíñäíäëü

Fx

Äíëäë

19

Óääóíúá

Äëöäðä

Äänñ (fingered)

Ïëäíí (rhodes)

Ñòðóííúé äíñäíäëü

Fx

Äíëäë

Óáàðíúá

Äèòàðà

Ááññ (fingered)

Ïèáíí (rhodes)

Ñòðóíúé áíñáíáü

Fx

Áíèäè

Óáàðíúá

Äèòàðà

Ááññ (fingered)

Ïèáíí (rhodes)

Fx

Áíèäè

Fx

25

Óáàðíúá

Äèòàðà

Ááññ (fingered)

Ïèáíí (rhodes)

Fx

Áíèèè

Fx

27

Óáàðíúá

Äèòàðà

Ááññ (fingered)

Ïèáíí (rhodes)

Fx

Áíèèè

Fx

29

Óääóíúå

Äëòåðå

Ååññ (fingered)

Ïëåíí (rhodes)

Fx

Äíëäë

Fx

31

Óääóíúå

Äëòåðå

Ååññ (fingered)

Ïëåíí (rhodes)

Ñòðóíúé åíåíåüü

Fx

Äíëäë

Fx

33

Óääóíúå

Äëöåðå

Ååññ (fingered)

Ïëåíí (rhodes)

Ñòðóóíúé åíñåíåü

Fx

Äíëåë

Fx

35

Óääóíúå

Äëöåðå

Ååññ (fingered)

Ïëåíí (rhodes)

Ñòðóóíúé åíñåíåü

Fx

Äíëåë

Fx

37

Óáàðíúá

Äèòàðà

Äáññ (fingered)

Ïèáíí (rhodes)

Ñòðóíúé áíñáíäü

Fx

Äíèäè

Fx

39

Óáàðíúá

Äèòàðà

Äèòàðà

Äáññ (fingered)

Ïèáíí (rhodes)

Ñòðóíúé áíñáíäü

Fx

Äíèäè

Fx

41

Óääóítúå

Äëòåðå

Äëòåðå

Äåññ (fingered)

Ïëåíí (rhodes)

Ñòðóííúé åíåíåíåü

Fx

Fx

Ñòðóííúé åíåíåíåü

43

Óääóítúå

Äëòåðå

Äëòåðå

Äåññ (fingered)

Fx

Äíëåë

Fx

46

Óääóíúå

Äëöåðå

Ååññ (fingered)

Ñòðóíúé àíñåíåü

Fx

Äíëää

Fx

Ñòðóíúé àíñåíåü

Ïëåíí

48

Óääóíúå

Äëöåðå

Ååññ (fingered)

Ñòðóíúé àíñåíåü

Fx

Äíëää

Fx

Ñòðóíúé àíñåíåü

Ïëåíí

50

Óääóúúä

Äëöäðä

Äähñ (fingered)

Ñòóóúúé äíñäíäëü

Fx

Äíëäë

Fx

Ñòóóúúé äíñäíäëü

Ïëäíí

52

Óääóúúä

Äëöäðä

Äähñ (fingered)

Ñòóóúúé äíñäíäëü

Fx

Äíëäë

Fx

Ñòóóúúé äíñäíäëü

Ïëäíí

54

Óääóíúå

Äëöåðå

Ååññ (fingered)

Ñòðóíúé àíñåíåü

Fx

Äíëäë

Fx

Ñòðóíúé àíñåíåü

Ïëåíí

56

Óääóíúå

Äëöåðå

Ååññ (fingered)

Ñòðóíúé àíñåíåü

Fx

Äíëäë

Fx

Ñòðóíúé àíñåíåü

Ïëåíí

58

Óääóíúå

Äööåðå

Äåññ (fingered)

Ñòðóííúé äíñåíåü

Fx

Äíèäè

Fx

Ñòðóííúé äíñåíåü

Ïèåíí

60

Óääóííúå

Äööåðå

Äåññ (fingered)

Ñòðóííúé äíñåíåü

Fx

Fx

Ñòðóííúé äíñåíåü

Ïèåíí

62

Óääóíúá

Äëóäðä

Ääññ (fingered)

Ñòðóííúé äíñáíäëü

Fx

Fx

Ñòðóííúé äíñáíäëü

Ïëäíí

64

Óääóíúá

Äëóäðä

Ääññ (fingered)

Ñòðóííúé äíñáíäëü

Fx

Fx

Ñòðóííúé äíñáíäëü

Ïëäíí

66

Óääóíúá

Äëóäðà

Äåññ (fingered)

Ñòðóííúé äíñáíäëü

Fx

Fx

Ñòðóííúé äíñáíäëü

Ïëäíí

68

Óääóíúá

Äëóäðà

Äåññ (fingered)

Ñòðóííúé äíñáíäëü

Fx

Fx

Ñòðóííúé äíñáíäëü

Ïëäíí

Óaaóítúá

70

Áeoòàòà

Áãññ (fingered)

Ñòðóítúé áínáíáëü

Fx

Fx

Ñòðóítúé áínáíáëü

Ïèáíí

Óääðíúá

22

24

26

28

30

32

34

36

38

40

42

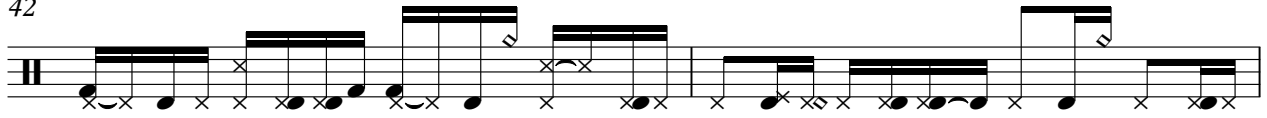

44

46

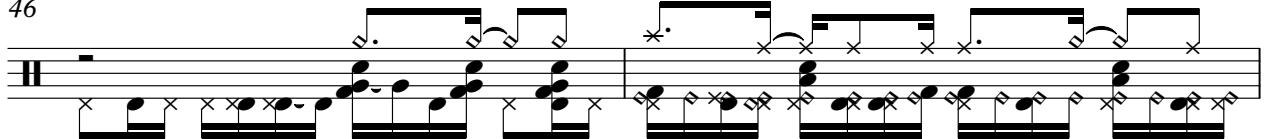

48

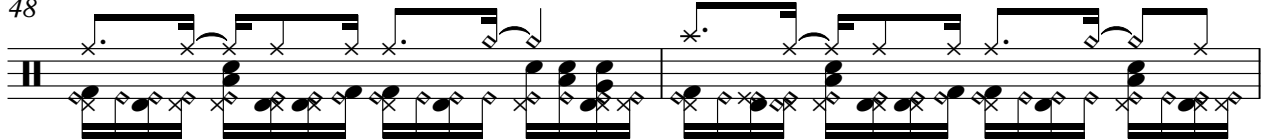

50

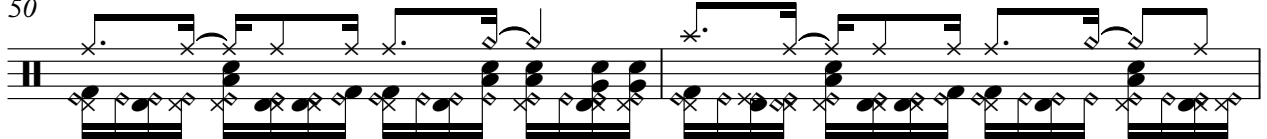

52

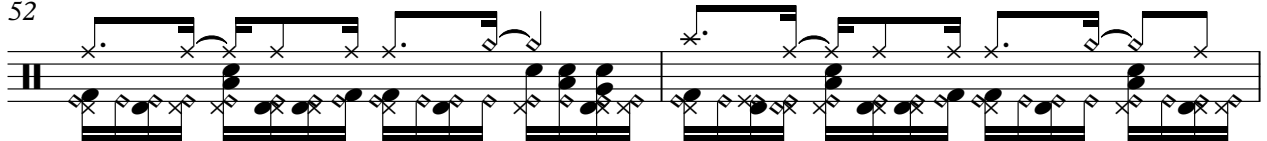

54

56

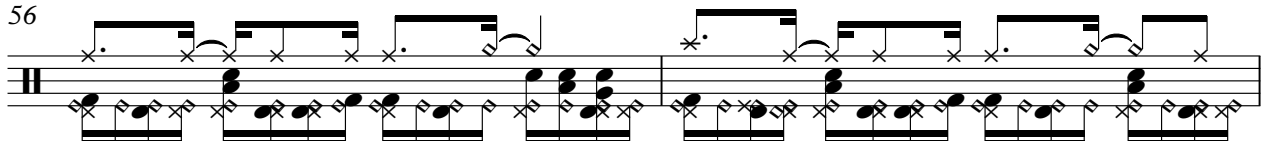

58

60

V.S.

Óäädíúá

62

64

66

68

70

♩ = 57,999985

4

7

9

11

13

15

17

19

21

Άεὸὰδὰ

44

48

50

52

54

56

58

60

62

64

Ãèòàðà

66

68

70

48

52

56

60

64

68

♩ = 57,999985

7

10

13

16

18

21

24

27

30

33

36

4/4

39

30

30

♩ = 57,999985

14

20

33

39

48

55

62

67

ToniBraxton - Toni Braxton Unbreak my heart

Fx

♩ = 57,999985

7

14

21

28

35

41

47

53

59

V.S.

2

Fx

65

69

♩ = 57,999985

6

9

11

13

16

19

22

25

27

29

3

3

3

3

32

35

39

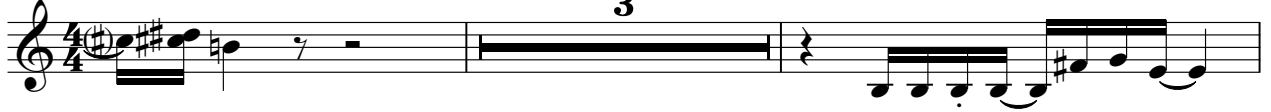

44

47

50

53

55

57

♩ = 57,999985

37 2

43

3

51

58

64

68

♩ = 57,999985

37 7

47
49
51
53
55
57
59
61
64

V.S.

66

68

70
