

Tonico e Tinoco - A Marca da Ferradura

♩ = 75,019974

5

copyright by Geraldo Magela Pereura

8

Perc.

J. Gtr.

Kora

Kora

Kora

E. Bass

11

Perc.

J. Gtr.

Kora

Kora

E. Bass

14

17

Perc. J. Gtr. Kora Kora E. Bass

Perc. J. Gtr. Kora Kora E. Bass

26

29

39

42

51

54

Perc. J. Gtr. Kora Kora E. Bass

Perc. J. Gtr. Kora Kora E. Bass

63

66

Perc. J. Gtr. Kora Kora E. Bass

Perc. J. Gtr. Kora Kora Kora E. Bass

75

78

Perc. J. Gtr. Kora Kora E. Bass

Perc. J. Gtr. Kora Kora E. Bass

87

90

Perc. J. Gtr. Kora Kora E. Bass

Perc. J. Gtr. Kora Kora Kora E. Bass

99

102

111

114

Perc. J. Gtr. Kora Kora E. Bass

Detailed description of the musical score for measures 117-120. The score is written for five instruments: Percussion (Perc.), J. Gtr. (Jazz Guitar), Kora (Kora), Kora (Kora), and E. Bass (Electric Bass). The Percussion part consists of a simple rhythmic pattern of quarter notes. The J. Gtr. part features a melodic line with various accidentals (sharps, flats, naturals) and rests. The Kora parts provide a complex rhythmic accompaniment, including triplets and sixteenth notes. The E. Bass part has a simple bass line with quarter notes and rests.

Perc. J. Gtr. Kora Kora E. Bass

Detailed description of the musical score for measures 120-123. The score is written for five instruments: Percussion (Perc.), J. Gtr. (Jazz Guitar), Kora (Kora), Kora (Kora), and E. Bass (Electric Bass). The Percussion part consists of a simple rhythmic pattern of quarter notes. The J. Gtr. part features a melodic line with various accidentals (sharps, flats, naturals) and rests. The Kora parts provide a complex rhythmic accompaniment, including triplets and sixteenth notes. The E. Bass part has a simple bass line with quarter notes and rests.

123

Perc. 

J. Gtr. 

Kora 

Kora 

E. Bass 

126

Perc. 

J. Gtr. 

Kora 

Kora 

E. Bass 

128

J. Gtr. 

Kora 

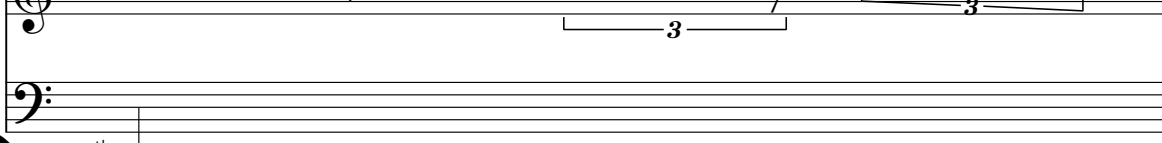
Kora 

E. Bass 

2

Percussion

101

♩ = 75,019974

10

18

26

35

44

52

60

70

78

86

93

101

108

116

124

129

130

♩ = 75,019974

5

10 **22** **2**

38 **24**

66

72 **24**

101

104 **27**

copyright by Geraldo Magela Pereura

♩ = 75,019974

5

9

13

17

21

25

29

33

37

copyright by Geraldo Magela Pereira

V.S.

85

89

93

97

101

105

109

113

117

121

V.S.

4

Kora

125

128

130

♩ = 75,019974

copyright by Geraldo Magela Pereura

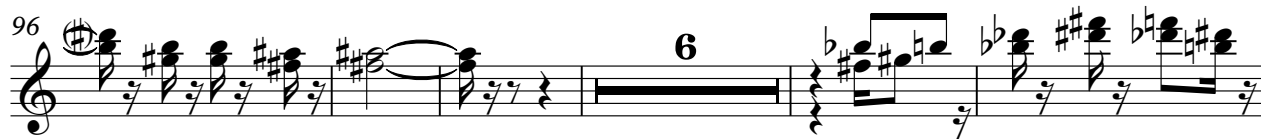
96 

107 

112 

116 

121 

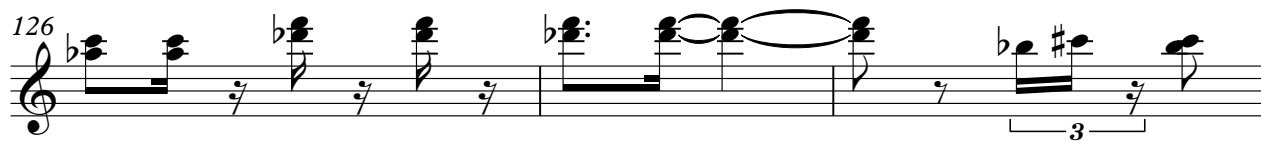
126 

129 

98

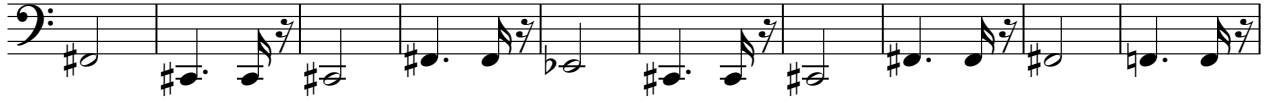

108

118

126

