

# Tonico e Tinoco - Abre a Porta e a Janela

0.0"  
1.1,00  
CANA VERDE

1.9"  
2.1,01

♩ = 122,000069

Percussion

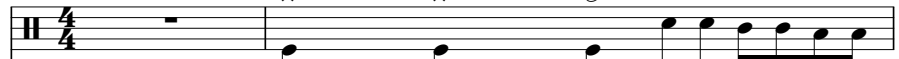

Jazz Guitar

Banjo

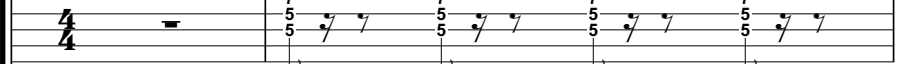

Electric Bass

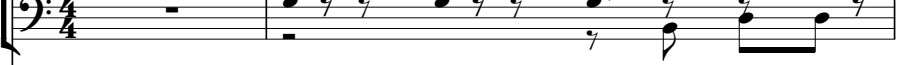

Bandoneon

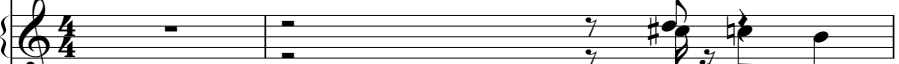

♩ = 122,000069

Tape Sampler Keyboard [Strings]

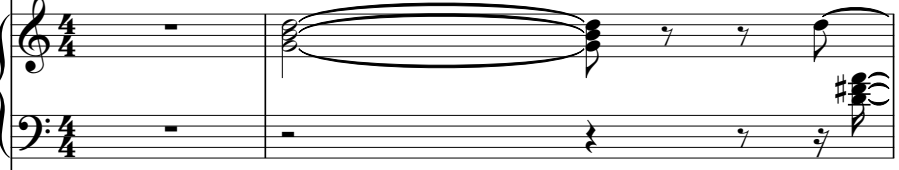

♩ = 122,000069

Violin

3.9"  
3.1,01

5.9"  
4.1,01

3

7.8"  
5.1,01

9.8"  
6.1,01

5

11.8"  
7.1,01

13.7"  
8.1,01

7

15.7"  
9.1,01

17.7"  
10.1,01

9

Perc.

J. Gtr.

Ban.

E. Bass

Band.

Tape Smp. Str

19.6"  
11.1,01

21.6"  
12.1,01

11

Perc.

J. Gtr.

Ban.

E. Bass

Band.

Tape Smp. Str

23.6"  
13.1,01

25.5"  
14.1,01

13

27.5"  
15.1,01

29.5"  
16.1,01

15

31.4"  
17.1,01

17

33.4"  
18.1,01

18

35.4"  
19.1,01

37.3"  
20.1,01

19

**Perc.** (Drum set): Measures 19-22 show a complex rhythmic pattern with various drum sounds indicated by 'x' marks.

**J. Gtr.** (Jazz Guitar): Measures 19-22 show a complex rhythmic pattern with various notes and accidentals.

**Ban.** (Banjo): Measures 19-22 show a complex rhythmic pattern with various notes and accidentals.

**E. Bass** (Electric Bass): Measures 19-22 show a simple bass line with various notes and accidentals.

**Band.** (Band): Measures 19-22 show a complex rhythmic pattern with various notes and accidentals.

**Tape Smp. Str.** (Tape Sample String): Measures 19-22 show a complex rhythmic pattern with various notes and accidentals.

39.3"  
21.1,01

41.3"  
22.1,01

21

43.2"  
23.1,01

45.2"  
24.1,01

23

Perc.

J. Gtr.

Ban.

E. Bass

Band.

Tape Smp. Str.

47.2"  
25.1,01

49.1"  
26.1,01

25

Perc.

J. Gtr.

Ban.

E. Bass

Band.

Tape Smp. Str.

51.1"  
27.1,01

53.1"  
28.1,01

27

Perc.

J. Gtr.

Ban.

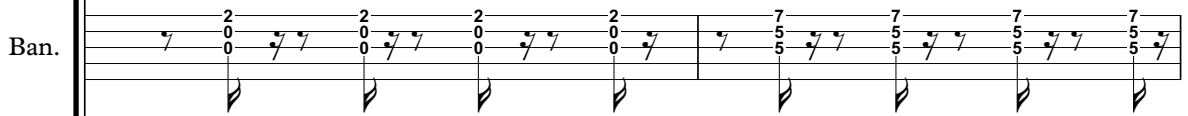

E. Bass

Band.

Tape Smp. Str.

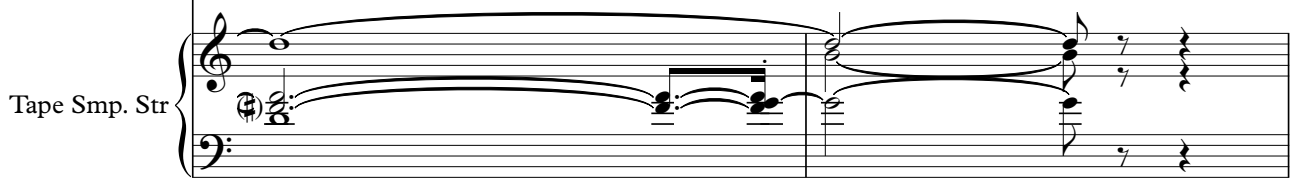

55.0"  
29.1,01

57.0"  
30.1,01

29

Perc.

J. Gtr.

Ban.

E. Bass

Band.

Tape Smp. Str.

Vln.

59.0"  
31.1,01

1'00.9"  
32.1,01

31

Perc.

J. Gtr.

Ban.

E. Bass

Band.

Tape Smp. Str.

1'02.9"  
33.1,01

1'04.9"  
34.1,01

33

1'06.8"  
35.1,01

1'08.8"  
36.1,01

35

1'10.8"  
37.1,01

1'12.7"  
38.1,01

37

1'14.7"  
39.1,01

1'16.7"  
40.1,01

39

1'18.6"  
41.1,01

1'20.6"  
42.1,01

41

1'22.6"  
43.1,01

1'24.5"  
44.1,01

43

1'26.5"  
45.1,01

1'28.5"  
46.1,01

45

Perc.

J. Gtr.

Ban.

E. Bass

Band.

Tape Smp. Str

1'30.4"  
47.1,01

1'32.4"  
48.1,01

47

Perc.

J. Gtr.

Ban.

E. Bass

Band.

Tape Smp. Str

1'34.4"  
49.1,01

1'36.3"  
50.1,01

49

1'38.3"  
51.1,01

1'40.3"  
52.1,01

51

Perc.

J. Gtr.

Ban.

E. Bass

Band.

Tape Smp. Str

1'42.2"  
53.1,01

1'44.2"  
54.1,01

53

Perc.

J. Gtr.

Ban.

E. Bass

Band.

Tape Smp. Str

1'46.2"  
55.1,01

1'48.2"  
56.1,01

55

1'50.1"  
57.1,01

1'52.1"  
58.1,01

57

1'54.1"  
59.1,01

1'56.0"  
60.1,01

59

1'58.0"  
61.1,01

61

2'00.0"  
62.1,01

2'01.9"  
63.1,01

62

2'03.9"  
64.1,01

2'05.9"  
65.1,01

64

2'07.8"  
66.1,01

2'09.8"  
67.1,01

66

2'11.8"  
68.1,01

2'13.7"  
69.1,01

68

2'15.7"  
70.1,01

2'17.7"  
71.1,01

70

2'19.6"  
72.1,01

2'21.6"  
73.1,01

72

2'23.6"  
74.1,01

2'25.5"  
75.1,01

74

2'27.5"  
76.1,01

2'29.5"  
77.1,01

76

2'31.4"  
78.1,01

2'33.4"  
79.1,01

78

Perc.

J. Gtr.

Ban.

E. Bass

Band.

Tape Smp. Str.

82

Band.

92

Band.

102

Band.

112

Band.

122

Band. 

132

Band. 

142

Band. 

152

Band. 

162

Band. 

172

Band. 

182

Band. 

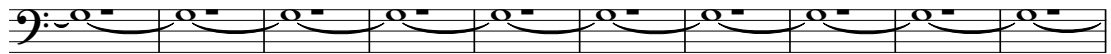

192

Band. 

202

Band. 

Band.

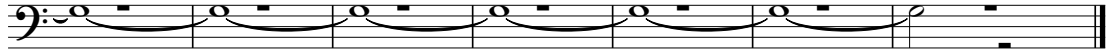

# Tonico e Tinoco - Abre a Porta e a Janela

## Percussion

♩ = 122,000069

V.S.

22

24

26

28

30

32

34

36

38

40

42

44

46

48

50

52

54

56

58

60

V.S.

62

64

66

68

70

72

74

76

78

136

♩ = 122,000069

4

6

8

10

12

14

16

18

20

V.S.

62

64

66

68

70

72

74

76

78

136

# Tonico e Tinoco - Abre a Porta e a Janela

Banjo

♩ = 122,000069

5

8

11

14

17

20

23

26

29

V.S.

32

35

38

41

44

47

50

53

56

59

62

65

68

71

74

77

137

# Tonico e Tinoco - Abre a Porta e a Janela

Electric Bass

♩ = 122,000069

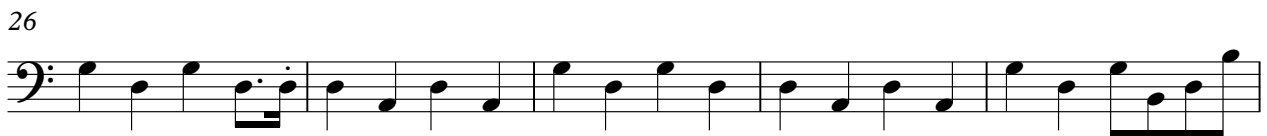

3

V.S.

2

Electric Bass

52

57

62

67

73

77

136

# Tonico e Tinoco - Abre a Porta e a Janela

Bandoneon

♩ = 122,000069

5

8

12

16

18

V.S.

20

23

25

27

29

32

35

38

41

44

46

48

51

53

55

V.S.

57

60

62

65

68

70

72

74

77

80

89

98

107

116

125

134

143

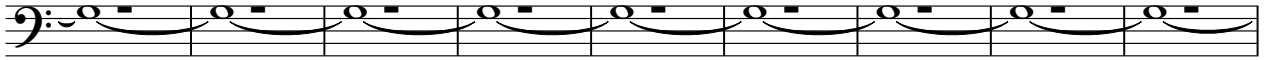

152

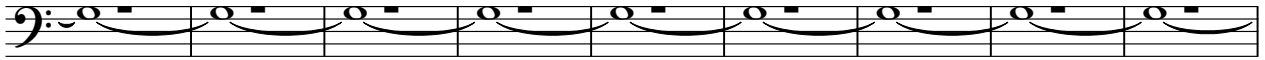

161

170

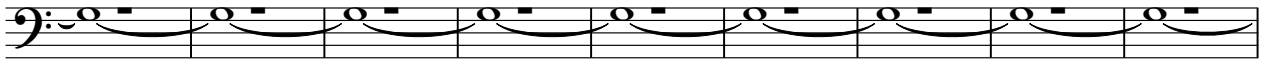

179

188

197

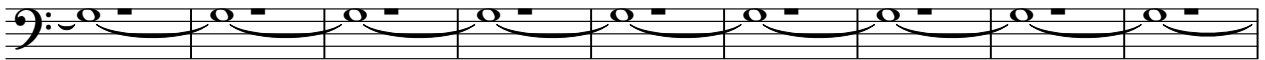

206

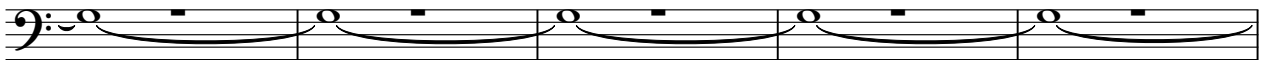

211

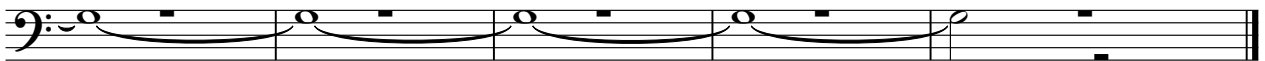

Tonico e Tinoco - Abre a Porta e a Janela  
Tape Sampler Keyboard [Strings]

♩ = 122,000069

Measures 6-10. The right hand continues with a melodic line, and the left hand has a more active role with frequent chord changes and moving bass lines.

V.S.

30

35

42

46

51

55

59

65

70

74

77

137

Violin

Tonico e Tinoco - Abre a Porta e a Janela

♩ = 122,000069

27 11

42

15 157