

Tonico e Tinoco - Arapuca

♩ = 195,000198

7

10

13

Perc.

J. Gtr.

E. Bass

Band.

Vla.

16

Perc.

J. Gtr.

E. Bass

Band.

Vla.

19

Perc.

J. Gtr.

E. Bass

Band.

Vla.

22

Perc.

J. Gtr.

E. Bass

Band.

Vla.

25

Perc.

J. Gtr.

E. Bass

Band.

Vla.

28

Perc.

J. Gtr.

E. Bass

Band.

Vla.

31

34

36

Perc.

J. Gtr.

E. Bass

Band.

Syn. Drums

Vla.

39

Perc.

J. Gtr.

E. Bass

Band.

Vla.

42

45

48

Perc. J. Gtr. E. Bass Band. Vla.

51

Perc. J. Gtr. E. Bass Band. Band. Syn. Drums Vla.

54

57

60

63

66

69

72

75

78

Perc.

J. Gtr.

E. Bass

Band.

Syn. Drums

Vla.

81

Perc.

J. Gtr.

E. Bass

Band.

Vla.

84

87

90

Perc. J. Gtr. E. Bass Band. Vla.

93

Perc. J. Gtr. E. Bass Band. Band. Syn. Drums Vla.

96

Perc.

J. Gtr.

E. Bass

Band.

Syn. Drums

Vla.

99

Perc.

J. Gtr.

E. Bass

Band.

Vla.

101

Perc.

J. Gtr.

E. Bass

Band.

Vla.

104

Perc.

J. Gtr.

E. Bass

Band.

Vla.

107

Perc. J. Gtr. E. Bass Band. Vla.

110

Perc. J. Gtr. E. Bass Band. Vla.

112

115

118

Perc.

J. Gtr.

E. Bass

Band.

Syn. Drums

Vla.

121

Perc.

J. Gtr.

E. Bass

Band.

Vla.

124

Perc.

J. Gtr.

E. Bass

Band.

Vla.

126

Perc.

J. Gtr.

E. Bass

Band.

Band.

Vla.

129

Perc.

J. Gtr.

E. Bass

Band.

Syn. Drums

Vla.

132

Perc.

J. Gtr.

E. Bass

Band.

Vla.

135

Perc.

J. Gtr.

E. Bass

Band.

Band.

Syn. Drums

Vla.

138

Perc.

J. Gtr.

E. Bass

Band.

Syn. Drums

Vla.

141

Perc.

J. Gtr.

E. Bass

Band.

Vla.

143

Perc.

J. Gtr.

E. Bass

Band.

Vla.

Tonico e Tinoco - Arapuca

Percussion

♩ = 195,000198

3

7

12

16

20

24

28

32

37

41

V.S.

Percussion

45

49

54

58

62

66

70

74

78

82

Percussion

86

91

96

100

104

108

112

116

120

124

V.S.

Percussion

128

133

138

142

♩ = 195,000198

3

8

14

19

24

29

34

38

42

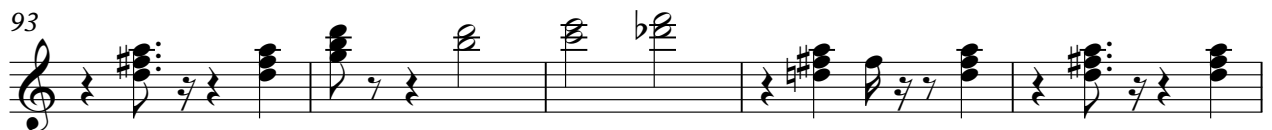
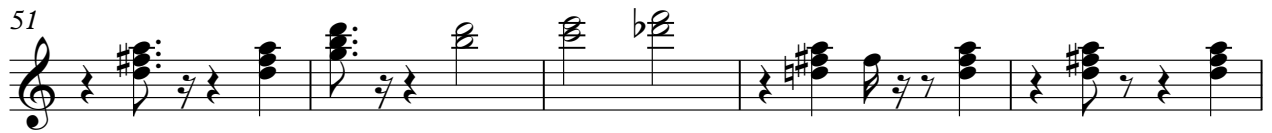

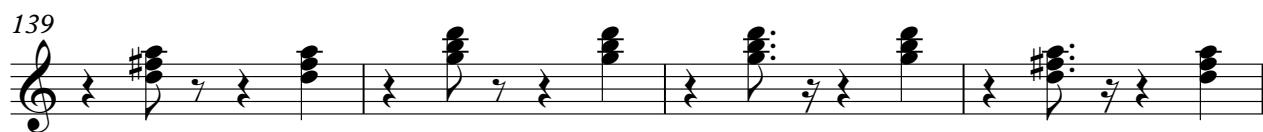

♩ = 195,000198

2

7

12

16

21

25

30

34

39

44

V.S.

95

100

105

110

115

120

125

130

134

139

V.S.

143

Bandoneon

Tonico e Tinoco - Arapuca

♩ = 195,000198

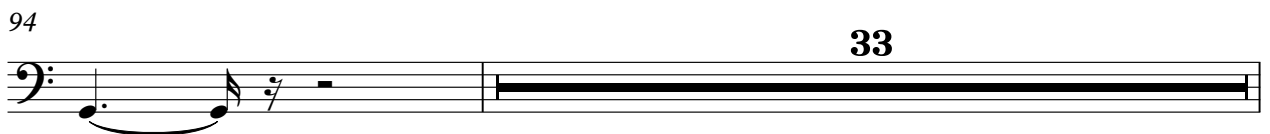
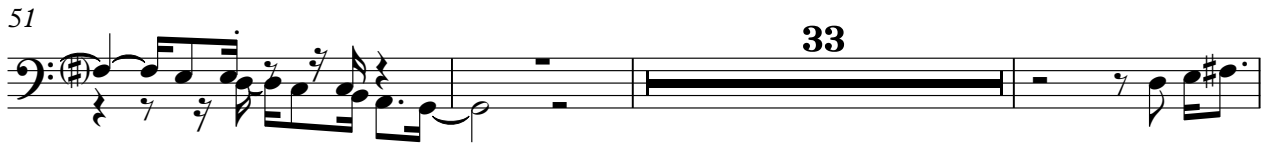

2

Bandoneon

128

132

135

Bandoneon

Tonico e Tinoco - Arapuca

♩ = 195,000198

13

16

18

52

56

59

95

98

101

136

140

143

Bandoneon

Tonico e Tinoco - Arapuca

♩ = 195,000198

19

23

28

32

35

39

42

18

62

3

67

70

3

75

3

2

81

84

18

105

3

110

3

113

119

124

126

Synth Drums

Tonico e Tinoco - Arapuca

♩ = 195,000198

2 3 6

11 22

35 8

45 6

53 22

77 8

87 6

95 22

119 8

129 6

137

7

Viola

Tonico e Tinoco - Arapuca

♩ = 195,000198

3

11

20

29

37

44

52

60

69

77

84

92

100

109

118

125

131

138
