

Tonico e Tinoco - Cabocla Tereza

♩ = 89,999954 ♩ = 89,999954

Percussion

Mids espe cial Com

Jazz Guitar

Jazz Guitar

Electric Bass

♩ = 89,999954 ♩ = 89,999954

Orchestra Hit

Viola

3

Perc.

J. Gtr. letras . Ema 3 il idi aine 3 nel maxi.

J. Gtr.

E. Bass

Orch. Hit

Vla.

4

Perc.

J. Gtr. com. br Con tato 0xx 64 60 8

J. Gtr.

E. Bass

Orch. Hit

Vla.

5

6

7

Perc.

estranha Toda feita de sape

J. Gtr.

J. Gtr.

E. Bass

Orch. Hit

Vla.

8

Perc.

Parei uma noite o cavalo Com a morte

J. Gtr.

J. Gtr.

E. Bass

Orch. Hit

Vla.

9

Perc.

J. Gtr. de dois estalo Que ouvi la dentro bater

J. Gtr.

E. Bass

Orch. Hit

Vla.

10

Perc.

J. Gtr. Api ei com muito geito

J. Gtr.

E. Bass

Orch. Hit

Vla.

11

Perc.

J. Gtr. *Ouvi um jemido perfeito E uma voz cheia*

J. Gtr.

E. Bass

Orch. Hit

Vla.

12

Perc.

J. Gtr. *de dor Voce Teresa discan sa*

J. Gtr.

E. Bass

Orch. Hit

Vla.

13

Perc.

J. Gtr.

J. Gtr.

E. Bass

Orch. Hit

Vla.

Jurei de fazer 3 vingansa Com a morte

14

Perc.

J. Gtr.

J. Gtr.

E. Bass

Vla.

do meu amor Pela festa da

15

Perc.

J. Gtr. janela Por uma luizinha amarela Num

J. Gtr.

E. Bass

Orch. Hit

Vla.

16

Perc.

J. Gtr. lampi ao apagan do uma

J. Gtr.

E. Bass

Orch. Hit

Vla.

17

Perc.

J. Gtr. cabocla no chao E um cabra tinha na

J. Gtr.

E. Bass

Orch. Hit

Vla.

18

Perc.

J. Gtr. mao Uma arma alumi ando Virei

J. Gtr.

E. Bass

Orch. Hit

Vla.

19

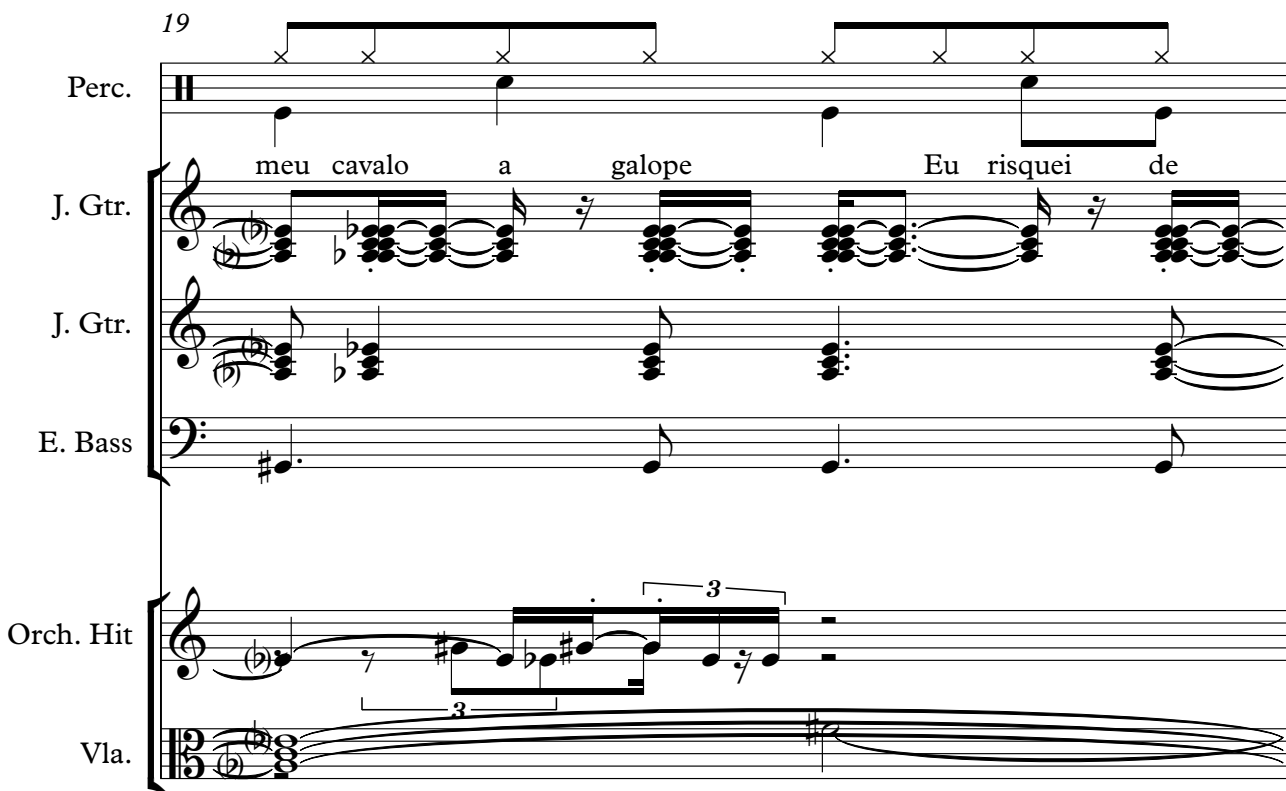

Perc.

J. Gtr. meu cavalo a galope Eu risquei de

J. Gtr.

E. Bass

Orch. Hit

Vla.

20

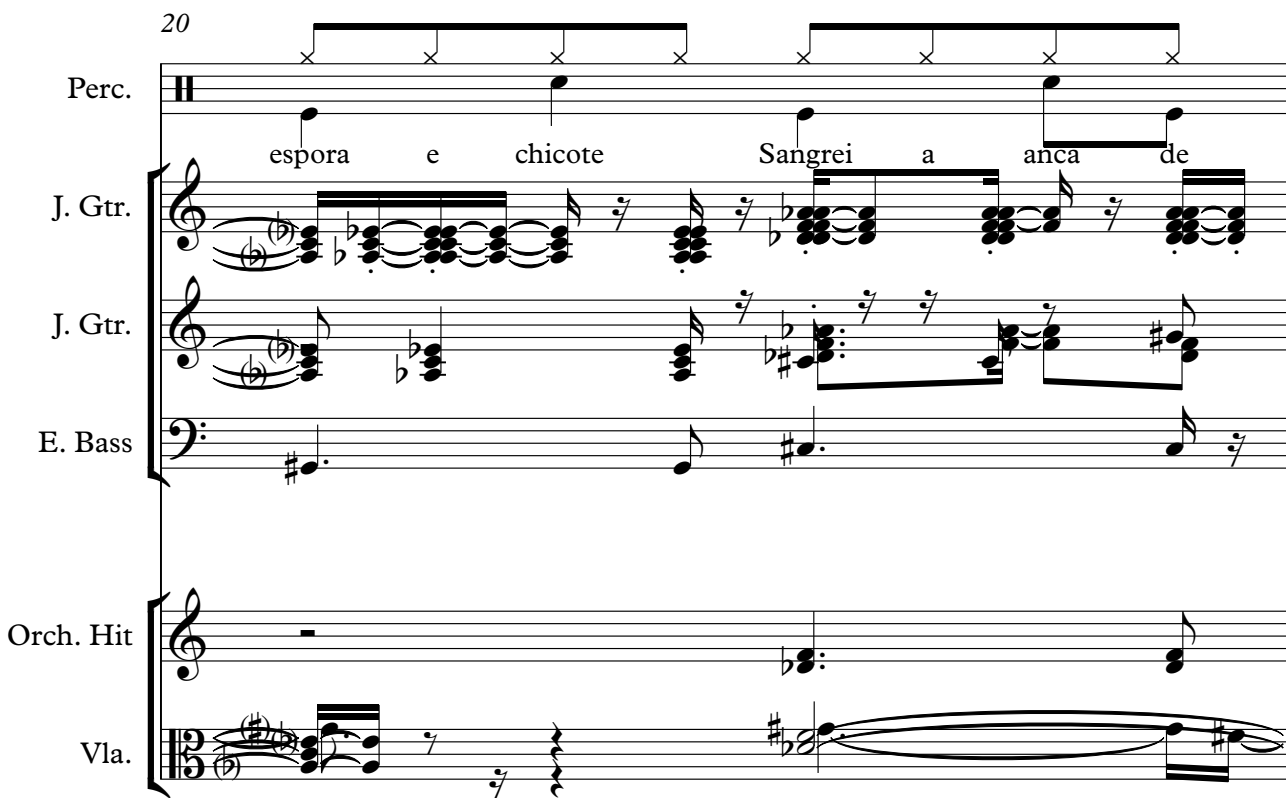

Perc.

J. Gtr. espora e chicote Sangrei a anca de

J. Gtr.

E. Bass

Orch. Hit

Vla.

21

Perc.

J. Gtr. tacho Desci a monta nha abai

J. Gtr.

E. Bass

Orch. Hit

Vla.

22

Perc.

J. Gtr. xo Galopi ando meu ma cho

J. Gtr.

E. Bass

Orch. Hit

Vla.

23

Perc.

O seu doutor fui chamar Voltemos

J. Gtr.

J. Gtr.

E. Bass

Orch. Hit

Vla.

24

Perc.

la pra monta nha Naque la casinha

J. Gtr.

J. Gtr.

E. Bass

Orch. Hit

Vla.

25

Perc.

J. Gtr. estra nha Eu mais senhor dou tor

J. Gtr.

E. Bass

Orch. Hit

Vla.

26

Perc.

J. Gtr. Topemos um cara assus tado

J. Gtr.

E. Bass

Orch. Hit

Vla.

27

Perc.

J. Gtr.

J. Gtr.

E. Bass

Orch. Hit

Vla.

E chamando nois pra um lado

28

Perc.

J. Gtr.

J. Gtr.

E. Bass

Orch. Hit

Vla.

A sua istoria con tou

29

Perc.

J. Gtr.

J. Gtr.

E. Bass

Orch. Hit

Vla.

30

Perc.

J. Gtr.

J. Gtr.

E. Bass

Orch. Hit

Vla.

A tem po eu fiz

31

Perc.

um ran chi nho Pra mi nha ca bo

J. Gtr.

J. Gtr.

E. Bass

Orch. Hit

Vla.

33

Perc.

clamo rar Pois e ra a li

J. Gtr.

J. Gtr.

E. Bass

Orch. Hit

Vla.

35

Perc.

J. Gtr.

J. Gtr.

E. Bass

Orch. Hit

Vla.

37

Perc.

J. Gtr.

J. Gtr.

E. Bass

Orch. Hit

Vla.

39

Perc.

J. Gtr.

J. Gtr.

E. Bass

Orch. Hit

Vla.

41

Perc.

J. Gtr.

J. Gtr.

E. Bass

Orch. Hit

Vla.

43

Perc.

J. Gtr. mor fe liz Sem nun ca

J. Gtr.

E. Bass

Orch. Hit

Vla.

45

Perc.

J. Gtr. Is so es pe rar

J. Gtr.

E. Bass

Orch. Hit

Vla.

46

Perc.

J. Gtr.

J. Gtr.

E. Bass

Orch. Hit

Vla.

3

47

Perc.

J. Gtr.

J. Gtr.

E. Bass

Orch. Hit

Vla.

3

48

Perc.

J. Gtr.

J. Gtr.

E. Bass

Orch. Hit

Vla.

49

Perc.

J. Gtr.

J. Gtr.

E. Bass

Orch. Hit

Vla.

50

Perc.

J. Gtr.

J. Gtr.

E. Bass

Orch. Hit

Vla.

E mui to tam

51

Perc.

J. Gtr.

J. Gtr.

E. Bass

Orch. Hit

Vla.

po pas sou Pen san do emser

53

Perc.

J. Gtr.

J. Gtr.

E. Bass

Orch. Hit

Vla.

55

Perc.

J. Gtr.

J. Gtr.

E. Bass

Orch. Hit

Vla.

57

Perc. denao quis Pois meu so nho

J. Gtr.

J. Gtr.

E. Bass

Orch. Hit

Vla.

59

Perc. nes te o lhar Pa guei caro o

J. Gtr.

J. Gtr.

E. Bass

Orch. Hit

Vla.

61

Perc.

J. Gtr. meu a mor Pro a mder ou

J. Gtr.

E. Bass

Orch. Hit

Vla.

63

Perc.

J. Gtr. tro ca bo clo Meu ran cho e la

J. Gtr.

E. Bass

Orch. Hit

Vla.

65

Perc.

J. Gtr.

J. Gtr.

E. Bass

Orch. Hit

Vla.

a. ba do nou

66

Perc.

J. Gtr.

J. Gtr.

E. Bass

Orch. Hit

Vla.

3

67

Perc.

J. Gtr.

J. Gtr.

E. Bass

Orch. Hit

Vla.

68

Perc.

J. Gtr.

J. Gtr.

E. Bass

Orch. Hit

Vla.

69

Perc.

J. Gtr.

J. Gtr.

E. Bass

Orch. Hit

Vla.

70

Perc.

Sen ti meu san

J. Gtr.

J. Gtr.

E. Bass

Orch. Hit

Vla.

71

Perc.

J. Gtr.

J. Gtr.

E. Bass

Orch. Hit

Vla.

73

Perc.

J. Gtr.

J. Gtr.

E. Bass

Orch. Hit

Vla.

75

Perc.

J. Gtr.

J. Gtr.

E. Bass

Orch. Hit

Vla.

77

Perc.

J. Gtr.

J. Gtr.

E. Bass

Orch. Hit

Vla.

79

Perc.

J. Gtr. me vin guei E es te o tim

J. Gtr.

E. Bass

Orch. Hit

Vla.

81

Perc.

J. Gtr. de_um a mor Es ta ca be

J. Gtr.

E. Bass

Orch. Hit

Vla.

83

Perc.

J. Gtr.

J. Gtr.

E. Bass

Orch. Hit

Vla.

cla eumatei E_a mi nha is to

85

Perc.

J. Gtr.

J. Gtr.

E. Bass

Orch. Hit

Vla.

ri a con tou

86

Perc.

J. Gtr.

J. Gtr.

E. Bass

Orch. Hit

Vla.

3

87

Perc.

J. Gtr.

J. Gtr.

E. Bass

Orch. Hit

Vla.

3

88

Perc.

J. Gtr.

J. Gtr.

E. Bass

Orch. Hit

Vla.

89

Perc.

J. Gtr.

J. Gtr.

E. Bass

Orch. Hit

Vla.

Percussion

23

O seu doutor fui chamar Voltemos la pra monta nha Naque la casinha

25

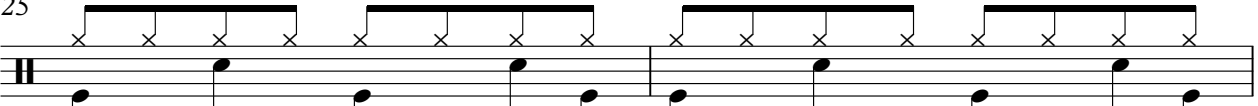

estra nha Eu mais senhor dou tor Topemos um cara assus tado

27

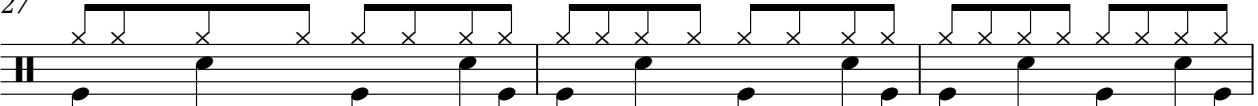

E chamando nois pra um lado A sua isto ria con tou

30

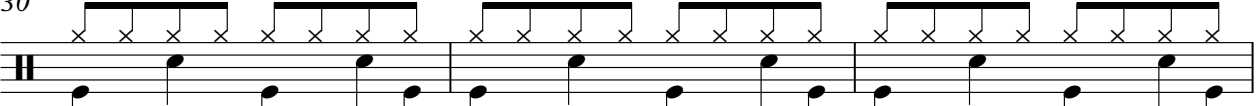

A tem po eu fiz um ran chi nho Pra mi nha ca bo

33

cla mo rar Pois e ra a li nos so ni nho Bem lon ge des

37

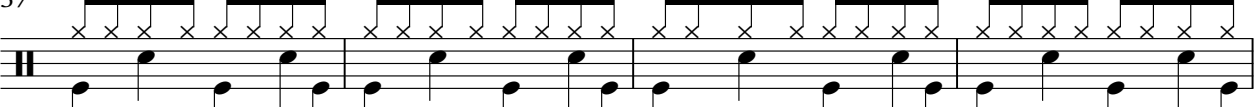

te lu gar No al to la da mon ta nha Per to da luz

41

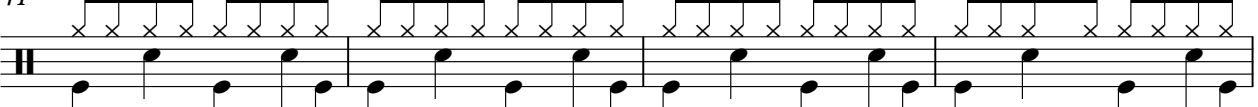

do lu ar Vi vi um a mor fe liz Sem nun ca

45

Is so es pe rar

49

Enui to tem popasou Persando em ser

53

tao fe liz Ma is a Te re sa a do to u Fe li ci da

57

de nao quis Pois meu so nho nes te o lhar

60

Pa guei caro o meu a mor Pro a mior ou

63

tro ca bo clo Meu ran cho e la a ba do nou

67

Seti meu san

71

gue fer ver Ju rei a Te re za ma tar O meu a la za

75

o a rri ei E_a e la eu fui pro cu rar A go ra ja

79

me vin guei E es te o fim de_um a mor Es ta ca bo

83

cla eu ma tei E_a mi nha is to ri a con tou

87

E_a mi nha is to ri a con tou

Jazz Guitar Tónico e Tinoco - Cabocla Tereza

♩ = 89,999954 ♩ = 89,999954

V.S.

17

18

19

20

21

22

23

24

25

26

27

28

30

32

34

36

38

40

42

44

V.S.

46

47

48

49

50

52

54

56

58

60

62

64

66

67

68

69

70

72

74

76

V.S.

78

80

82

84

86

87

88

89

Jazz Guitar Tónico e Tinoco - Cabocla Tereza

♩ = 89,999954 ♩ = 89,999954

4

7

10

13

16

19

22

25

28

V.S.

31

35

39

43

46

49

51

55

59

63

66

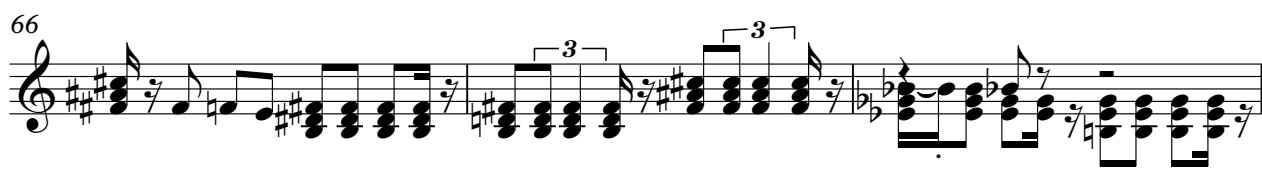

69

71

75

79

83

86

88

Electric Bass Tónico e Tinoco - Cabocla Tereza

♩ = 89,999954 ♩ = 89,999954

6

11

16

21

25

29

33

37

41

V.S.

45

49

53

57

61

65

69

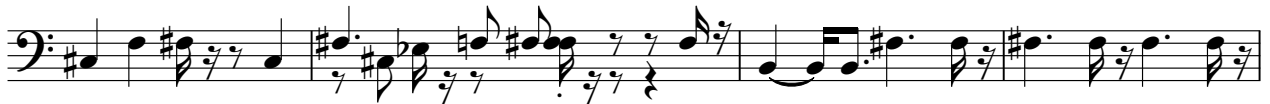

73

77

81

85

88

Orchestra Hit Tónico e Tinoco - Cabocla Tereza

♩ = 89,999954 ♩ = 89,999954

5

9

14

19

22

26

30

35

39

V.S.

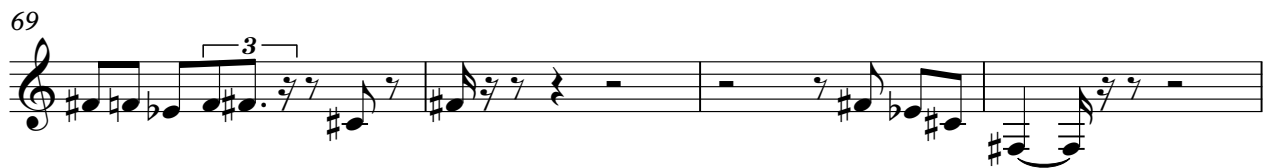

86

88

Tonico e Tinoco - Cabocla Tereza

Viola

♩ = 89,999954 = 89,999954

V.S.

Viola

47

3

50

55

60

65

3

69

3

73

78

83

3

87

89

3