

Tonico e Tinoco - Canoeiro

♩ = 100,000000

3

copyright by geraldo magela pereira

5

7

9

Perc.

J. Gtr.

E. Gtr.

E. Bass

Band.

Solo

11

Perc.

J. Gtr.

E. Gtr.

E. Bass

Band.

Solo

13

Perc. J. Gtr. E. Gtr. E. Bass Band. Solo

15

Perc. J. Gtr. E. Gtr. Kora E. Bass Band. Solo

17

19

21

Perc.

J. Gtr.

E. Gtr.

E. Bass

Band.

Solo

23

Perc.

J. Gtr.

E. Gtr.

E. Bass

Band.

Solo

25

Perc. J. Gtr. E. Gtr. E. Bass Band. Solo

27

Perc. J. Gtr. E. Gtr. E. Bass Band. Solo

29

Perc.

J. Gtr.

E. Gtr.

Kora

E. Bass

Band.

Solo

31

Perc.

J. Gtr.

E. Gtr.

Kora

E. Bass

Solo

33

35

37

Perc.

J. Gtr.

E. Gtr.

E. Bass

Band.

Solo

39

Perc.

J. Gtr.

E. Gtr.

E. Bass

Band.

Solo

41

43

45

Perc. J. Gtr. E. Gtr. Kora E. Bass Solo

47

Perc. J. Gtr. E. Gtr. Kora E. Bass Band. Solo

49

Perc.

J. Gtr.

E. Gtr.

E. Bass

Band.

Solo

51

Perc.

J. Gtr.

E. Gtr.

E. Bass

Band.

Solo

53

Perc.

J. Gtr.

E. Gtr.

E. Bass

Band.

Solo

55

Perc.

J. Gtr.

E. Gtr.

Kora

E. Bass

Band.

Solo

57

59

61

Perc. J. Gtr. E. Gtr. Kora E. Bass Band. Solo

63

Perc. J. Gtr. E. Gtr. E. Bass Band. Solo

65

67

69

Perc. 

J. Gtr. 

E. Gtr. 

Kora 

E. Bass 

Band. 

Solo 

71

Perc. 

J. Gtr. 

E. Gtr. 

Kora 

E. Bass 

Solo 

73

75

77

Perc.

J. Gtr.

E. Gtr.

E. Bass

Band.

Solo

79

Perc.

J. Gtr.

E. Gtr.

Kora

E. Bass

Band.

Solo

81

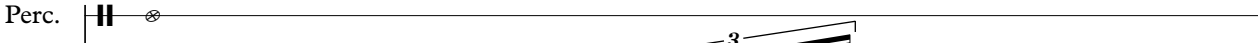
Perc. 

J. Gtr. 

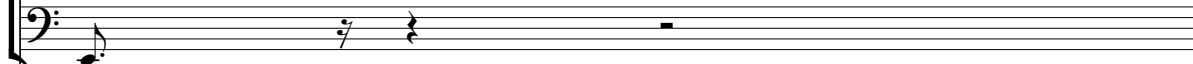
E. Bass 

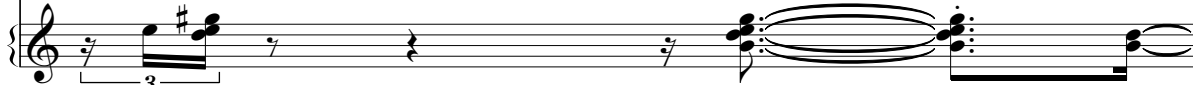
Band. 

82

J. Gtr. 

Band. 

83

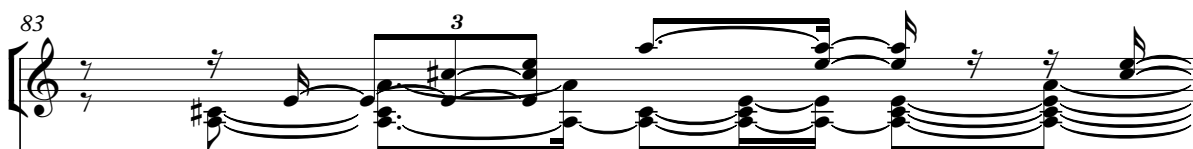
J. Gtr. 

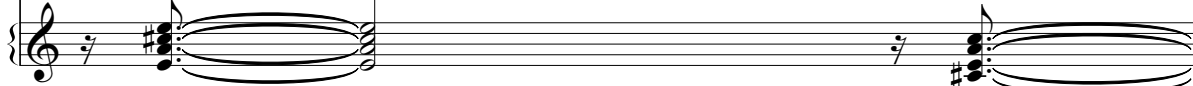
Band. 

84

J. Gtr. 

Kora 

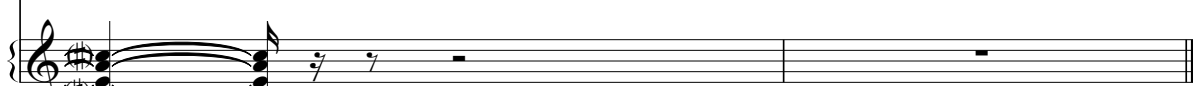
Band. 

Percussion

Tonico e Tinoco - Canoeiro

♩ = 100,000000

4

7

10

13

16

19

22

25

29

copyright by geraldo magela pereira

V.S.

32

35

38

41

45

48

52

56

59

63

66

69

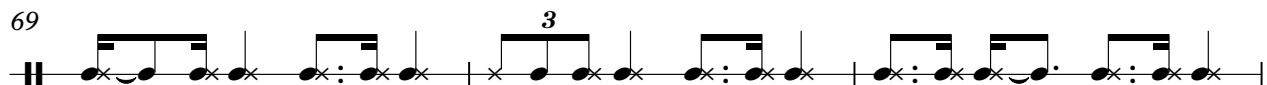

72

75

79

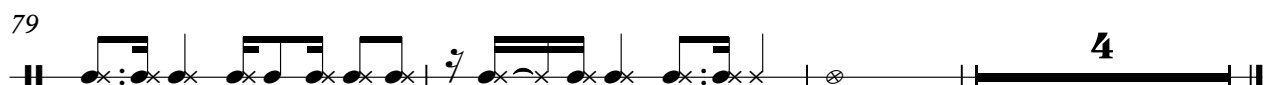

32

35

38

41

44

47

50

53

56

59

62

65

68

71

74

77

80

82

83

♩ = 100,000000

4

7

10

13

16

19

22

25

28

60

63

66

69

72

75

78

80

♩ = 100,000000

5

7 8

18

21 8

31

34 7

44

46 8

copyright by geraldo magela pereira

56

59

62

8

72

75

5

4

5-string Electric Bass

Tonico e Tinoco - Canoeiro

♩ = 100,000000

copyright by geraldo magela pereira

V.S.

22

24

26

28

30

32

34

36

38

40

42

44

46

48

50

52

54

56

58

60

V.S.

62

64

66

68

70

72

74

76

78

80

4

Bandoneon

Tonico e Tinoco - Canoeiro

♩ = 100,000000

6

9

11

15

21

24

28

35

37

40

copyright by geraldo magela pereira

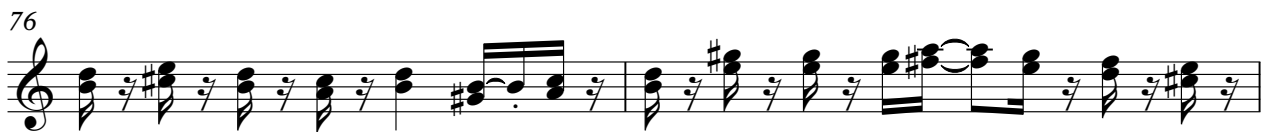
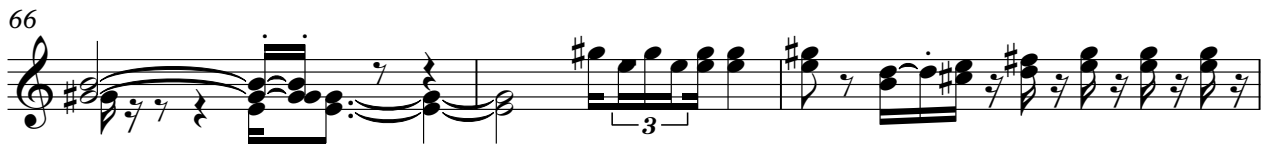

82

Tonico e Tinoco - Canoeiro

Solo

♩ = 100,000000

4

7

10

13

16

19

22

25

28

copyright by geraldo magela pereira

V.S.

31

33

36

39

42

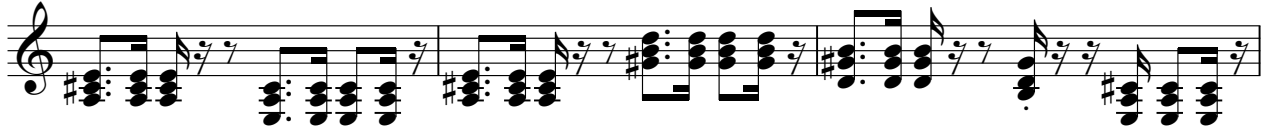

45

48

51

54

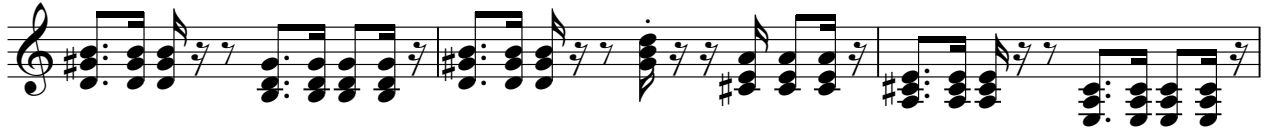

57

60

63

66

69

72

75

78