

Tonico e Tinoco - Curitiba

♩ = 118,010117

♩ = 118,010117

5

Perc.

J. Gtr.
Quando oiei a terra de Gaudira Sro

Kora

E. Bass

Band.

7

Perc.

J. Gtr.
Joro Eu perguntei a Deus cñu, ai Porçãmanha judiazro Que

J. Gtr.

Kora

E. Bass

Band.

9

Perc.

J. Gtr. braseiro, q'ornai Nem um pũ planto Por fartad'õgua

J. Gtr.

Kora

E. Bass

Band.

11

Perc.

J. Gtr. perd meu gado Morreu de seu meu alazro

Kora

E. Bass

Band.

13

Perc.

J. Gtr.

Kora

E. Bass

Band.

15

Perc.

J. Gtr.

Kora

E. Bass

Band.

17

Perc.

J. Gtr.

J. Gtr.

Kora

E. Bass

Band.

19

Perc.

J. Gtr.

Kora

E. Bass

Band.

Perc.

J. Gtr.

Kora

E. Bass

Band.

Perc.

J. Gtr.

Kora

E. Bass

Band.

25

27

29

31

33

35

37

Perc.

J. Gtr.

Kora

E. Bass

Band.

39

Perc.

J. Gtr.

Kora

E. Bass

Band.

41

43

45

Perc. J. Gtr. Kora E. Bass Band.

47

Perc. J. Gtr. Kora E. Bass Band.

49

51

53

55

57

59

61

Perc. J. Gtr. Kora E. Bass Band.

63

Perc. J. Gtr. Kora E. Bass Band.

65

67

69

Perc. J. Gtr. Kora E. Bass Band.

71

Perc. J. Gtr. Kora E. Bass Band.

73

75

77

Perc. 

J. Gtr. 

Kora 

E. Bass 

Band. 

79

Perc. 

J. Gtr. 

J. Gtr. 

Kora 

E. Bass 

Band. 

81

83

85

87

89

91

93

Perc. J. Gtr. Kora E. Bass Band.

95

Perc. J. Gtr. Kora E. Bass Band.

97

99

101

103

105

Tonico e Tinoco - Curitiba

Percussion

♩ = 118,010117

4

Quando

6

oiei a tarde d'ingua Sro Joro Eu perguntei a Delos

8

çiu, ai Pananha judiazro Que braseiro quem impãda Pofarta'õgua

11

perdi meu gado Morreu de secheu alazro

13

Inti mesmo a asa braseas do sertro

15

Entõ disse, adeu Rosinha Guardãtegora Hoje longe muitasguas

17

Ntãte solidro Espero a chuvarde novo Pãpã meu sertro Quando o verde

20

do sero Se espaib na prantazro Eu te

22

asseguo, num choreno, viu? Queuvtarei, viu, meu corazro

V.S.

Percussion

24

26

28

30

32

35

37

39

41

44

46

48

50

52

54

56

59

61

63

65

V.S.

Percussion

68

70

72

74

76

78

80

83

85

87

89

92

94

96

98

100

102

104

♩ = 118,010117

4

7

10

13

16

19

22

25

28

V.S.

31

34

37

40

43

45

48

51

54

57

58

60

63

66

69

72

75

78

81

84

87

V.S.

90

93

96

99

102

104

♩ = 118,010117

7

11 6 13

32 6

41 13

57 6

66 13

82 6

91 13

105

Kora

Tonico e Tinoco - Curitiba

♩ = 118,010117

4

7

10

13

16

19

21

23

26

V.S.

Kora

Kora

3

53

55

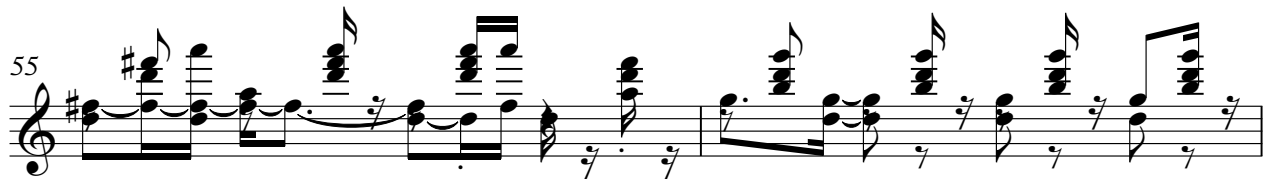

57

60

62

64

67

69

71

73

V.S.

101 *Kora* 5

103

105

61

67

73

79

85

91

97

102

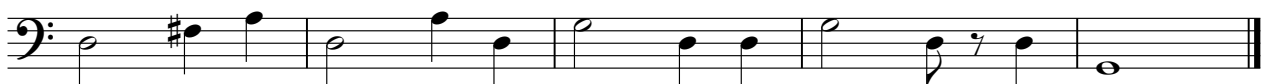

Bandoneon

Tonico e Tinoco - Curitiba

♩ = 118,010117

5

8

11

15

17

20

23

26

V.S.

Bandoneon

58

62

65

69

72

76

79

83

V.S.
