

Warren G - To All The DJs

♩ = 97,000107

Drums

Guitar

Organ1

Organ2

♩ = 97,000107

3

Drums

Guitar

Organ1

Organ2

5

Drums

Guitar

Bass

Organ1

Organ2

7

Drums

Guitar

Bass

Organ1

Organ2

9

11

13

Drums

Chorus

Guitar

Bass

Organ1

Organ2

15

Drums

Chorus

Guitar

Bass

Organ1

Organ2

17

19

21

23

25

27

29

Drums

Chorus

Guitar

Bass

Organ1

Organ2

==

31

Drums

Chorus

Guitar

Bass

Organ1

Organ2

33

36

38

40

42

Drums

Chorus

Guitar

Bass

Organ1

Organ2

44

Drums

Chorus

Guitar

Bass

Organ1

Organ2

46

Drums

Guitar

Bass

Organ1

Organ2

48

Drums

Guitar

Bass

Organ1

Organ2

50

52

54

56

58

60

62

Drums

Chorus

Guitar

Bass

Organ1

Organ2

64

Drums

Chorus

Guitar

Bass

Organ1

Organ2

66

Drums

Chorus

Guitar

Bass

Organ1

Organ2

68

Drums

Chorus

Guitar

Bass

Organ1

Organ2

70

Drums

Chorus

72

Drums

Chorus

Warren G - To All The DJs

Drums

♩ = 97,000107

5

9

13

17

21

25

29

33

37

V.S.

41

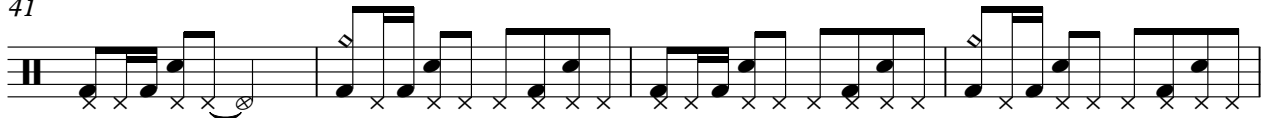

45

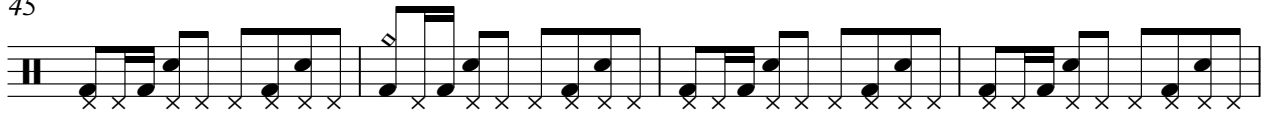

49

53

57

61

65

69

71

Warren G - To All The DJs

Chorus

♩ = 97,000107

13

16

30

33

44

62

65

68

71

8

12

16

Warren G - To All The DJs

Guitar

♩ = 97,000107

4

7

10

13

16

19

22

25

28

V.S.

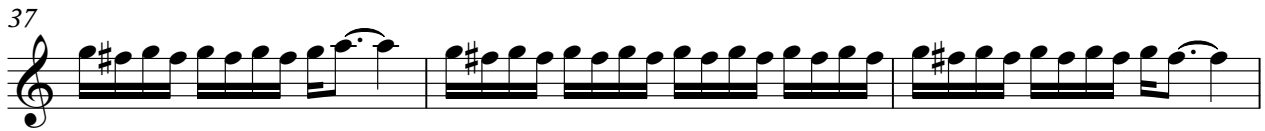
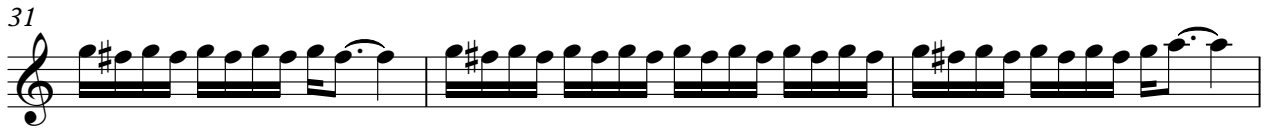

61

64

67

69

4

Warren G - To All The DJs

Bass

♩ = 97,000107

4

9

14

18

22

26

30

34

38

42

V.S.

2

Bass

46

50

54

58

62

66

2

Organ1

42

46

50

54

58

62

66

2

Organ2

42

46

50

54

58

62

66

