

Tonico e Tinoco - Exemplo de Fe

♩ = 100,000000

Percussion

Kora

Kora

Kora

5-string Electric Bass

♩ = 100,000000

Bandoneon

3

Perc.

Kora

Kora

Kora

E. Bass

Geraldo Magela Pereira

2

4

5

6

7

8

Perc.

Kora

Kora

E. Bass

Band.

9

Perc.

Kora

Kora

E. Bass

Band.

10

Perc.

Kora

Kora

E. Bass

Band.

11

Perc.

Kora

Kora

E. Bass

Band.

12

Perc.

Kora

Kora

E. Bass

Band.

13

Perc.

Kora

Kora

E. Bass

Band.

14

15

16

Perc.

Kora

Kora

E. Bass

Band.

17

Perc.

Kora

Kora

E. Bass

Band.

18

Perc.

Kora

Kora

E. Bass

Band.

19

Perc.

Kora

Kora

E. Bass

Band.

20

Perc.

Kora

Kora

E. Bass

Band.

21

Perc.

Kora

Kora

Kora

E. Bass

Band.

22

Perc. Kora Kora Kora E. Bass

23

Perc. Kora Kora Kora E. Bass

24

Perc.

Kora

Kora

Kora

E. Bass

25

Perc.

Kora

Kora

Kora

E. Bass

26

Perc. Kora Kora E. Bass Band.

27

Perc. Kora Kora E. Bass Band.

28

Perc.

Kora

Kora

E. Bass

Band.

29

Perc.

Kora

Kora

E. Bass

Band.

30

Perc.

Kora

Kora

E. Bass

Band.

31

Perc.

Kora

Kora

E. Bass

Band.

32

Perc.

Kora

Kora

E. Bass

Band.

33

Perc.

Kora

Kora

E. Bass

Band.

34

35

36

Perc.

Kora

Kora

E. Bass

Band.

38

Perc.

Kora

Kora

E. Bass

Band.

39

Perc. Kora Kora Kora E. Bass Band.

40

Perc. Kora Kora Kora E. Bass

41

Perc. Kora Kora Kora E. Bass

42

Perc. Kora Kora Kora E. Bass

43

Perc. Kora Kora Kora E. Bass

44

Perc. Kora Kora E. Bass Band.

45

Perc.

Kora

Kora

E. Bass

Band.

46

Perc.

Kora

Kora

E. Bass

Band.

47

Perc. Kora Kora E. Bass Band.

48

Perc. Kora Kora E. Bass Band.

49

Perc.

Kora

Kora

E. Bass

Band.

50

Perc.

Kora

Kora

E. Bass

Band.

51

52

53

Perc. Kora Kora E. Bass Band.

54

Perc. Kora Kora E. Bass Band.

55

Perc.

Kora

Kora

E. Bass

Band.

56

Perc.

Kora

Kora

E. Bass

Band.

57

Perc.

Kora

Kora

E. Bass

Band.

58

Perc.

Kora

Kora

Kora

E. Bass

Band.

59

Perc.

Kora

Kora

Kora

E. Bass

60

Perc.

Kora

Kora

Kora

E. Bass

61

Perc.

Kora

Kora

Kora

E. Bass

62

Perc.

Kora

Kora

Kora

E. Bass

63

64

65

Perc. Kora Kora E. Bass Band.

66

Perc. Kora Kora E. Bass Band.

67

68

69

Perc.

Kora

Kora

E. Bass

Band.

70

Perc.

Kora

Kora

E. Bass

Band.

71

72

73

Perc.

Kora

Kora

E. Bass

Band.

74

Perc.

Kora

Kora

E. Bass

Band.

75

Perc. Kora Kora E. Bass Band.

76

Perc. Kora Kora E. Bass Band.

77

Perc.

Kora

Kora

Kora

E. Bass

Tonico e Tinoco - Exemplo de Fe

Percussion

♩ = 100,000000

5

7

10

12

15

18

20

22

24

Geraldo Magela Pereira

V.S.

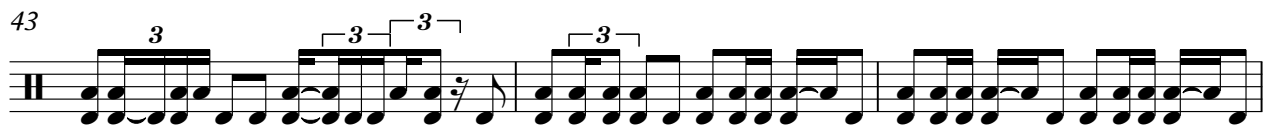
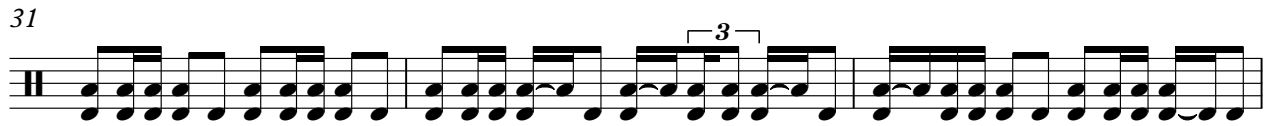

55

58

61

64

67

70

73

75

Tonico e Tinoco - Exemplo de Fe

Kora

♩ = 100,000000

Geraldo Magela Pereira

V.S.

Kora

Kora

V.S.

Tonico e Tinoco - Exemplo de Fe

Kora

$\text{♩} = 100,000000$

Geraldo Magela Pereira

V.S.

Kora

Kora

V.S.

Kora

Tonico e Tinoco - Exemplo de Fe

5-string Electric Bass

♩ = 100,000000

Geraldo Magela Pereira

V.S.

22

24

26

28

30

32

34

37

40

42

44

46

49

51

54

57

59

62

64

66

V.S.

4

5-string Electric Bass

69

72

75

Tonico e Tinoco - Exemplo de Fe

Bandoneon

♩ = 100,000000

5

10

14

18

22

4

30

34

38

4

Geraldo Magela Pereira

44

48

52

56

63

67

71

75

