

Tonico e Tinoco - Festa Na Roca

♩ = 135,000137

Percussion

Electric Guitar

Electric Guitar

5-string Electric Bass

Bandoneon

♩ = 135,000137

Bandoneon

♩ = 135,000137

Synth Strings

5

Perc.

E. Gtr.

E. Bass

Band.

Band.

Syn. Str.

9

Perc.

E. Gtr.

E. Bass

Band.

Band.

Syn. Str.

13

Perc. 

E. Gtr. 

E. Bass 

Band. 

Band. 

Syn. Str. 

17

Perc. 

E. Gtr. 

E. Bass 

Band. 

Band. 

Syn. Str. 

22

Perc.

E. Gtr.

E. Bass

Band.

Band.

Syn. Str.

27

Perc.

E. Gtr.

E. Bass

Band.

Band.

Syn. Str.

31

Perc.

E. Gtr.

E. Bass

Band.

Band.

Syn. Str.

35

Perc.

E. Gtr.

E. Bass

Syn. Str.

41

Perc.

E. Gtr.

E. Bass

Band.

Band.

Syn. Str.

46

Perc.

E. Gtr.

E. Bass

Band.

Band.

Syn. Str.

51

Perc. E. Gtr. E. Bass Band. Band. Syn. Str.

55

Perc. E. Gtr. E. Bass Band. Band. Syn. Str.

68

Perc. E. Gtr. E. Bass Band. Band. Syn. Str.

73

Perc. E. Gtr. E. Bass Band. Band. Syn. Str.

81

Perc.

E. Gtr.

E. Bass

Band.

Band.

Syn. Str.

85

Perc.

E. Gtr.

E. Bass

Band.

Band.

Syn. Str.

90

Perc.

E. Gtr.

E. Bass

Band.

Band.

Syn. Str.

95

Perc.

E. Gtr.

E. Bass

Band.

Band.

Syn. Str.

100

Perc.

E. Gtr.

E. Bass

Band.

Band.

Syn. Str.

105

Perc.

E. Gtr.

E. Bass

Band.

Band.

Syn. Str.

109

Perc. E. Gtr. E. Bass Band. Band. Syn. Str.

113

Perc. E. Gtr. E. Bass Band. Band. Syn. Str.

118

Perc.

E. Gtr.

E. Bass

Band.

Band.

Syn. Str.

123

Perc.

E. Gtr.

E. Bass

Band.

Band.

Syn. Str.

127

Perc.

E. Gtr.

E. Bass

Band.

Band.

Syn. Str.

131

Perc.

E. Gtr.

E. Bass

Syn. Str.

137

Perc.

E. Gtr.

E. Bass

Band.

Band.

Syn. Str.

142

Perc.

E. Gtr.

E. Bass

Band.

Band.

Syn. Str.

147

Perc.

E. Gtr.

E. Bass

Band.

Band.

Syn. Str.

151

Perc.

E. Gtr.

E. Bass

Band.

Band.

Syn. Str.

155

Perc.

E. Gtr.

E. Bass

Band.

Band.

Syn. Str.

159

Perc.

E. Gtr.

E. Bass

Band.

Band.

Syn. Str.

164

Perc.

E. Gtr.

E. Bass

Syn. Str.

170

Perc.

E. Gtr.

E. Bass

Band.

Band.

Syn. Str.

174

Perc. 

E. Gtr. 

E. Bass 

Band. 

Band. 

Syn. Str. 

178

Perc. 

E. Gtr. 

E. Bass 

Band. 

Band. 

Syn. Str. 

183

Perc.

E. Gtr.

E. Bass

Band.

Band.

Syn. Str.

188

Perc.

E. Gtr.

E. Bass

Syn. Str.

193

Perc.

E. Gtr.

E. Bass

Band.

Band.

Syn. Str.

198

Perc.

E. Gtr.

E. Bass

Band.

Band.

Syn. Str.

202

Perc. E. Gtr. E. Bass Band. Band. Syn. Str.

206

Perc. E. Gtr. E. Bass Band. Band. Syn. Str.

209

214

219

224

229

Perc.

E. Gtr.

E. Bass

Band.

Band.

Syn. Str.

234

Perc.

E. Gtr.

E. Bass

Band.

Band.

Syn. Str.

239

Perc.

E. Gtr.

E. Bass

Band.

Band.

Syn. Str.

244

Perc.

E. Gtr.

E. Bass

Syn. Str.

249

Perc.

E. Gtr.

E. Bass

Band.

Band.

Syn. Str.

253

Perc.

E. Gtr.

E. Bass

Band.

Band.

Syn. Str.

257

Perc.

E. Gtr.

E. Bass

Band.

Band.

Syn. Str.

261

Perc.

E. Gtr.

E. Bass

Band.

Band.

Syn. Str.

264

Tonico e Tinoco - Festa Na Roca

Percussion

♩ = 135,000137

9

16

23

30

37

44

51

58

65

V.S.

72

79

86

93

100

107

115

122

129

136

143

150

157

165

172

179

186

193

200

207

V.S.

215

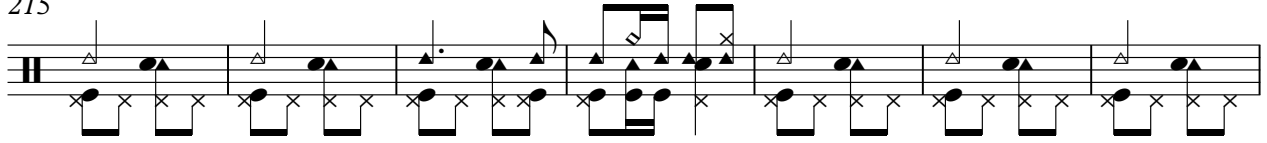

222

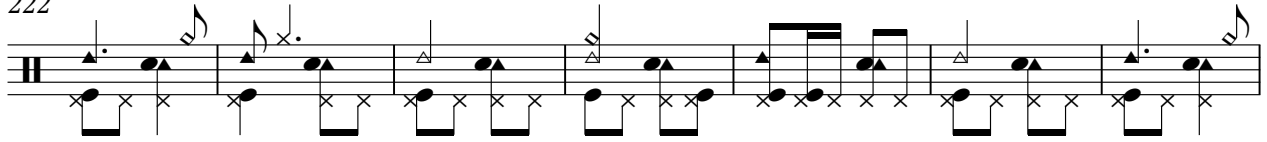

229

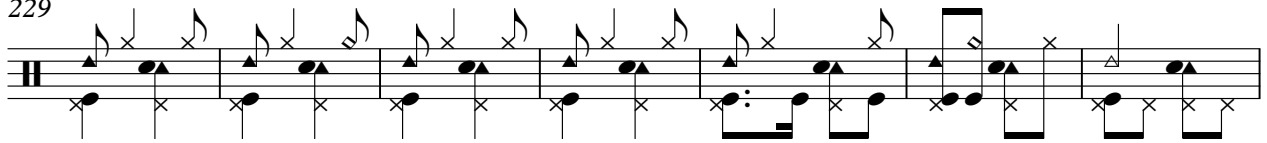

236

243

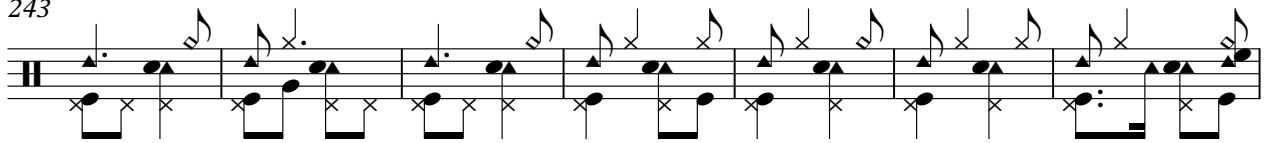

250

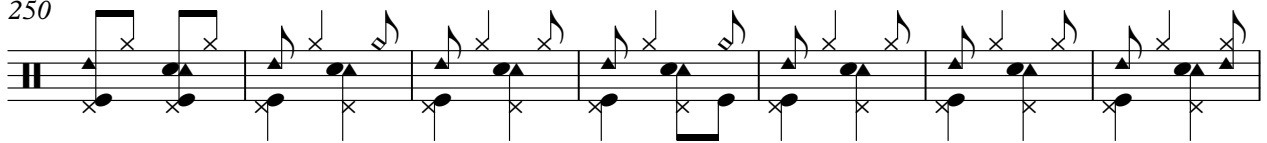

257

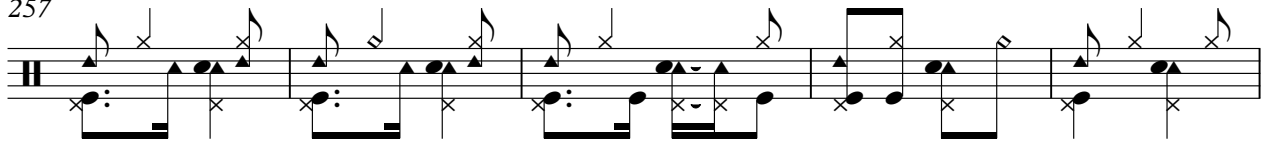

262

♩ = 135,000137

264

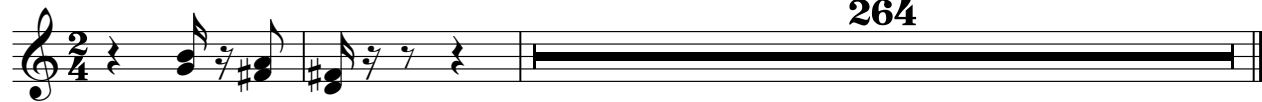

61

67

73

79

85

91

97

103

109

115

121

127

133

139

145

151

157

163

169

175

181

187

193

199

205

211

217

223

229

235

241

247

253

259

263

5-string Electric Bass

Tonico e Tinoco - Festa Na Roca

♩ = 135,000137

10

20

30

40

50

59

69

79

89

V.S.

98

107

117

127

137

146

155

165

175

185

194

203

213

223

233

242

252

260

Tonico e Tinoco - Festa Na Roca

Bandoneon

♩ = 135,000137

6

11

16

25

31

35

111

118

126

130

146

151

155

159

171

176

263

Tonico e Tinoco - Festa Na Roca

Bandoneon

♩ = 135,000137

69

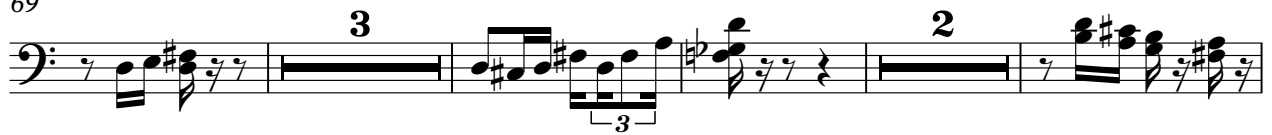

78

83

99

104

109

115

125

129

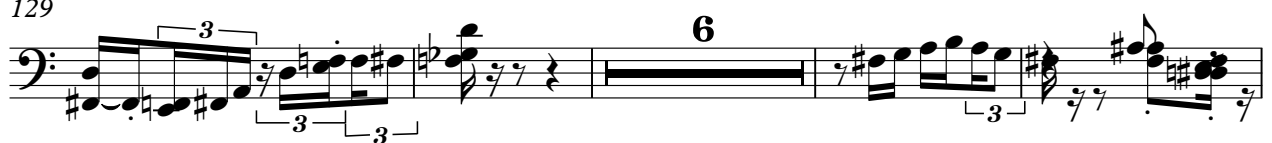

139

150

155

160

173

178

195

200

205

209

219

233

243

253

258

262

Tonico e Tinoco - Festa Na Roca

Synth Strings

♩ = 135,000137

12

20

29

37

46

55

65

73

81

V.S.

90

98

109

117

125

133

142

151

161

169

177

186

194

205

213

222

230

239

246

253

V.S.

Synth Strings

260
