

# Tonico e Tinoco - Moreninha Linda

♩ = 125,000000

Percussion

Jazz Guitar

Kora

Electric Bass

Bandoneon

Bandoneon

Tape Sampler Keyboard [Strings]

♩ = 125,000000

Viola

4

Perc. J. Gtr. Kora E. Bass Band Band Tape Smp. Str. Vla.

7

10

Perc. J. Gtr. Kora E. Bass Band. Band. Tape Smp. Str. Vla.

13

Perc.

J. Gtr.

Kora

E. Bass

Tape Smp. Str

Vla.

15

Perc.

J. Gtr.

Kora

E. Bass

Tape Smp. Str

Vla.

Vla.

18

Perc.

J. Gtr.

Kora

E. Bass

Tape Smp. Str.

Vla.

Vla.

21

$\text{♩} = 130,009995$   $\text{♩} = 125,000000$

Perc.

J. Gtr.

Kora

E. Bass

Tape Smp. Str.

Vla.

Vla.

24

Perc.

J. Gtr.

Kora

E. Bass

Tape Smp. Str.

Vla.

Vla.

27

Perc.

J. Gtr.

Kora

E. Bass

Tape Smp. Str.

Vla.

Vla.

30

Perc.

J. Gtr.

Kora

E. Bass

Band.

Band.

Tape Smp. Str.

Vla.

Vla.

33

36

Perc.

J. Gtr.

Kora

E. Bass

Band.

Band.

Tape Smp. Str.

Vln.

39

42

44

Perc.

J. Gtr.

Kora

E. Bass

Tape Smp. Str.

Vla.

Vla.

47

Perc.

J. Gtr.

Kora

E. Bass

Tape Smp. Str.

Vla.

Vla.

50 13

$\text{♩} = 129,000076 \quad \text{♩} = 125,000000$

Perc.

J. Gtr.

Kora

E. Bass

Tape Smp. Str.

Vla.

Vla.

$\text{♩} = 129,000076 \quad \text{♩} = 125,000000$

53

Perc.

J. Gtr.

Kora

E. Bass

Tape Smp. Str.

Vla.

Vla.

56

Perc.

J. Gtr.

Kora

E. Bass

Band.

Band.

Tape Smp. Str.

Vla.

Vla.

59

- Perc.**: Features a complex rhythmic pattern with 'x' marks above the staff, indicating specific percussive hits.
- J. Gtr.**: Shows a series of chords with a rhythmic pattern of eighth notes and rests.
- Kora**: Similar to the J. Gtr., it features a series of chords with a rhythmic pattern of eighth notes and rests.
- E. Bass**: A simple bass line with a few notes and rests.

62

65

The musical score consists of the following parts:

- Perc.**: A drum line with a complex rhythmic pattern of eighth and sixteenth notes.
- J. Gtr.**: A guitar line featuring a series of chords with a sharp key signature, primarily using a slash notation for some notes.
- Kora**: A kora line with a similar chordal structure to the guitar, also using slash notation.
- E. Bass**: A bass line with a steady, rhythmic pattern of eighth notes.
- Band.**: Two staves for a band, with the upper staff containing a melodic line and the lower staff containing a bass line.
- Tape Smp. Str.**: A section for tape samples, showing sustained chords and rhythmic patterns.
- Vla.**: A viola part with a few notes and rests.

68

Perc.

J. Gtr.

Kora

E. Bass

Tape Smp. Str.

Vla.

71

Perc.

J. Gtr.

Kora

E. Bass

Tape Smp. Str.

Vla.

Vla.

74

Perc.

J. Gtr.

Kora

E. Bass

Tape Smp. Str.

Vla.

Vla.

77

$\text{♩} = 129,000076 = 125,000000$

Perc.

J. Gtr.

Kora

E. Bass

Tape Smp. Str.

Vla.

Vla.

$\text{♩} = 129,000076 = 125,000000$

80

Perc.

J. Gtr.

Kora

E. Bass

Tape Smp. Str.

Vla.

Vla.

83

Perc.

J. Gtr.

Kora

E. Bass

Tape Smp. Str.

Vla.

Vla.

Perc. 

J. Gtr. 

Kora 

E. Bass 

Band. 

Band. 

Tape Smp. Str. 

Vla. 

Vla. 

89

Perc. J. Gtr. Kora E. Bass Band. Band. Tape Smp. Str. Vla.

Detailed description of the musical score: The score is for a multi-instrumental piece. It begins at measure 89. The Percussion part features a complex rhythmic pattern with 'x' marks above the staff. The J. Gtr. (Jazz Guitar) and Kora parts play a series of chords with a consistent rhythmic pulse. The E. Bass (Electric Bass) provides a steady bass line. The first Band part (likely piano) includes a triplet of eighth notes in the right hand. The second Band part (likely saxophone) features a melodic line with two triplet eighth notes. The Tape Smp. Str. (Tape Sample String) part has a sustained chord in the right hand. The Vla. (Viola) part consists of a few notes in the right hand.

92

Perc.

J. Gtr.

Kora

E. Bass

Band.

Band.

Tape Smp. Str.

Vla.

94 ♩ = 122,999969      ♩ = 116,009956      ♩ = 90,009949

Perc.

J. Gtr.

Kora

E. Bass

Band.

Band.

Tape Smp. Str.

Vla.

Vla.

94 ♩ = 122,999969      ♩ = 116,009956      ♩ = 90,009949

# Tonico e Tinoco - Moreninha Linda

## Percussion

$\text{♩} = 125,000000$   
**2**

6

9

12

15

18

21

25

28

31

$170,000000$

V.S.

Percussion

Percussion

65

68

71

74

77

81

84

87

90

93

$\text{♩} = 129,0000000000$

$\text{♩} = 122,999969$   $\text{♩} = 196,009940$

♩ = 125,000000

5

8

11

14

17

20

♩ = 130,029,0000

23

26

29

32

35

38

41

44

47

$\text{♩} = 129,000 \times 7625,000000$

50

53

56

59

62

65

68

71

74

♩ = 129,000000000000000000

77

80

83

86

89

4

Jazz Guitar

92

# Tonico e Tinoco - Moreninha Linda

Kora

♩ = 125,000000

5

8

11

14

17

20

♩ = 130,009995 = 12!

23

26

29

V.S.

♩ = 122,9116,00950,009949

92

# Tonico e Tinoco - Moreninha Linda

Electric Bass

♩ = 125,000000

6

11

16

21

♩ = 130,000000

26

30

35

40

45

V.S.

Electric Bass

50 ♩ = 129,00005,000000

55

60

65

70

74

♩ = 129,00005,0000

79

84

89

92

♩ = 122,9999,000950,009949

Bandoneon

Tonico e Tinoco - Moreninha Linda

♩ = 125,000000

6

9

11

♩ = 130,000000

8

30

34

37

11

♩ = 129,000000

8

58

62

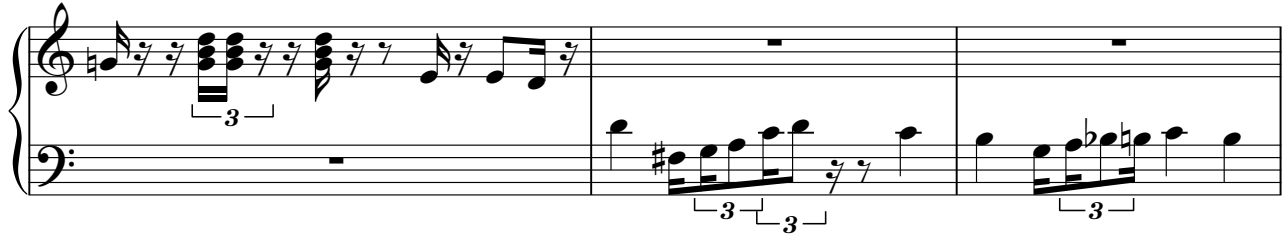

65

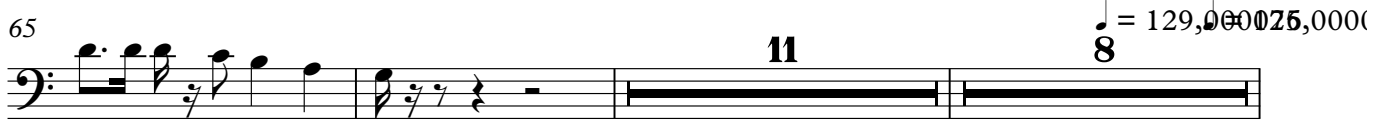

86

90

92

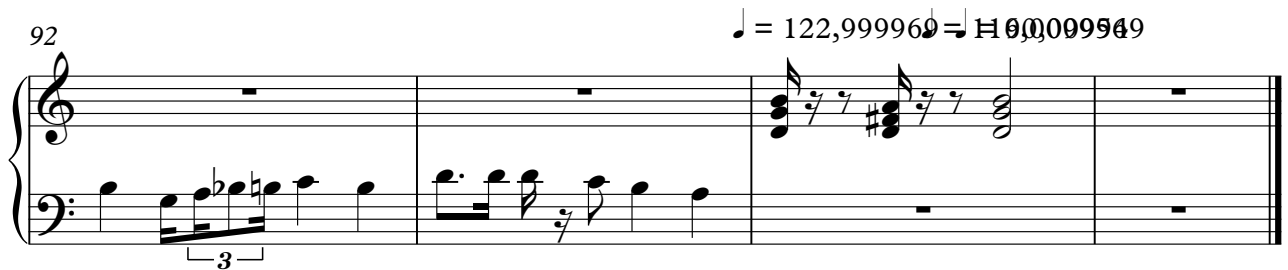

Bandoneon

Tonico e Tinoco - Moreninha Linda

♩ = 125,000000

6

10

♩ = 130,000000

31

35

38

♩ = 129,000076 ♩ = 12

58

62

66

$\text{♩} = 129,0000000000000000$

87

91

93

$\text{♩} = 122,999969$   $\text{♩} = 116,0000000000000000$

Tape Sampler Keyboard [Strings] Tonico e Tinoco - Moreninha Linda

♩ = 125,000000

8

13

17

2

Tape Sampler Keyboard [Strings]

22 ♩ = 130,0000000000

28

34

39

44

♩ = 129,0000000000

51

58

64

69

73

4

### Tape Sampler Keyboard [Strings]

78

$\text{♩} = 129,000,000$

84

90

93

$\text{♩} = 122,999,999 = 116,000,000$

# Tonico e Tinoco - Moreninha Linda

Viola

♩ = 125,000000

2

10

16

♩ = 130,000000

22

30

39

44

♩ = 129,000000

50

58

63

2

68

Vio<sup>la</sup>

72

78

$\text{♩} = 129,000000$

86

92

$\text{♩} = 122,99956$   $\text{♩} = 90,00949$

# Tonico e Tinoco - Moreninha Linda

Viola

♩ = 125,000000

15

3

2

♩ = 130,000000

21

#

#

#

#

#

#

29

13

3

2

♩ = 129,000000

48

#

#

#

#

55

13

3

♩ = 129,000000

73

2

#

#

81

#

#

#

#

♩ = 122,999960 = 116,009956 = 90,009949

87

7