

Tonico e Tinoco - Saudades de Matao

0.0" 1.1,00 Silva

♩ = 136,000153

Castanets

Jazz Guitar

Jazz Guitar

Jazz Guitar

Kora

Electric Bass

Electric Piano

Bandoneon

Bandoneon

Solo

Mid es pe ci al com le tras, I vo ni des

4

Cast.

J. Gtr.

J. Gtr.

J. Gtr.

Kora

E. Bass

E. Pno.

Band.

Band.

Solo

Em a il, idi ai ne @ net ma xi. com. br Con

6

Cast.

J. Gtr.

J. Gtr.

J. Gtr.

Kora

E. Bass

E. Pno.

Band.

Solo

ta to,0xx 64 6 08 12 39 ou 26 97

9

Cast.

J. Gtr.

J. Gtr.

J. Gtr.

Kora

E. Bass

E. Pno.

Band.

Band.

Solo

Nes te mun do cho ro a dor

18

Cast.

J. Gtr.

J. Gtr.

J. Gtr.

Kora

E. Bass

Band.

Solo

guem co nhe ce a ra zao

20

Cast.

J. Gtr.

J. Gtr.

J. Gtr.

Kora

E. Bass

Band.

Solo

Por que eu cho ro no mun

22

Cast.

J. Gtr.

J. Gtr. TAB

J. Gtr. TAB

Kora

E. Bass

Band.

Solo

do as sim

25

Cast.

J. Gtr.

J. Gtr. TAB

J. Gtr. TAB

Kora

E. Bass

Band.

Solo

Quan do la no ceu sur

27

Cast.

J. Gtr.

J. Gtr.

J. Gtr.

Kora

E. Bass

Band.

Solo

gir U ma pe re gri

30

Cast.

J. Gtr.

J. Gtr.

J. Gtr.

Kora

E. Bass

Band.

Solo

na flor

33

Cast.

J. Gtr.

J. Gtr.

J. Gtr.

Kora

E. Bass

Band.

Solo

Pois to dos de vem sa ber

36

Cast.

J. Gtr.

J. Gtr.

J. Gtr.

Kora

E. Bass

Band.

Solo

Que a sor te me ti rou Foi

39

Cast.

J. Gtr.

J. Gtr.

J. Gtr.

Kora

E. Bass

Band.

Solo

u mgran de dor La no ceu,

42

Cast.

J. Gtr.

J. Gtr.

J. Gtr.

Kora

E. Bass

Band.

Solo

jun to a De us

45

Cast.

J. Gtr.

J. Gtr.

J. Gtr.

Kora

E. Bass

Band.

Solo

Em si len ci o mi nha al

47

Cast.

J. Gtr.

J. Gtr.

J. Gtr.

Kora

E. Bass

Band.

Solo

ma des can sa E na te

50

Cast.

J. Gtr.

J. Gtr.

J. Gtr.

Kora

E. Bass

Band.

Solo

rra to dos can tam

53

Cast.

J. Gtr.

J. Gtr.

J. Gtr.

Kora

E. Bass

Band.

Solo

Eu la men to mi nha des ven tu ra Desta po bre dor

56

Cast.

J. Gtr.

J. Gtr.

J. Gtr.

Kora

E. Bass

Band.

Solo

La no ceu,

59

Cast.

J. Gtr.

J. Gtr.

J. Gtr.

Kora

E. Bass

Band.

Solo

jun to a De us Em si len

62

Cast. 

J. Gtr. 

J. Gtr. 

T A B 6 9 8 10 13 3 3 18 20 20 23 18 18

J. Gtr. 

T A B 3 6 3

Kora 

E. Bass 

Band. 

Solo 

ci o mi nha al ma des can sa

65

Cast. 

J. Gtr. 

J. Gtr. 

T A B 28 10 11 3 4 3 8

J. Gtr. 

T A B 3 1 3 1

Kora 

E. Bass 

Band. 

Solo 

E na te rra to dos can

68

Cast. 

J. Gtr. 

J. Gtr. 

J. Gtr. 

Kora 

E. Bass 

Band. 

Solo 

tam Eu la men to mi nha des ven tu

71

Cast. 

J. Gtr. 

J. Gtr. 

J. Gtr. 

Kora 

E. Bass 

Band. 

Solo 

ra Des ta po bre dor

73

Cast.

J. Gtr.

J. Gtr.

J. Gtr.

Kora

E. Bass

Band.

Solo

Nin guem

75

Cast.

J. Gtr.

J. Gtr.

J. Gtr.

Kora

E. Bass

Band.

Solo

me diz

77

Cast.

J. Gtr.

J. Gtr.

J. Gtr.

Kora

E. Bass

Band.

Solo

Que so freu tan to as sim

80

Cast.

J. Gtr.

J. Gtr.

J. Gtr.

Kora

E. Bass

Band.

Solo

Es ta dor que

88

Cast.

J. Gtr.

J. Gtr.

J. Gtr.

Kora

E. Bass

Band.

Solo

Que

90

Cast.

J. Gtr.

J. Gtr.

J. Gtr.

Kora

E. Bass

Band.

Solo

ro mor rer

93

Cast.

J. Gtr.

J. Gtr. TAB

J. Gtr. TAB

Kora

E. Bass

Band.

Solo

Ou par tir pa ra bem lon ge da qui

96

Cast.

J. Gtr.

J. Gtr. TAB

J. Gtr. TAB

Kora

E. Bass

Band.

Solo

Ja que a sor

99

Cast.

J. Gtr.

J. Gtr.

J. Gtr.

Kora

E. Bass

Band.

Solo

te nao quiz Me fa zer

102

Cast.

J. Gtr.

J. Gtr.

J. Gtr.

Kora

E. Bass

Band.

Solo

fe liz

105

The musical score consists of the following parts:

- J. Gtr. (Melody):** Provides harmonic accompaniment with chords and melodic fragments.
- J. Gtr. (TAB):** Includes two guitar tablature systems. The first system shows fret numbers 16, 15, and 16 for strings T, A, and B. The second system shows fret numbers 16, 20, and 16 for strings T, A, and B, with a '3' indicating a triplet.
- Kora:** Plays a rhythmic accompaniment with chords.
- E. Pno.:** Provides a piano accompaniment.

107

Cast. J. Gtr. J. Gtr. J. Gtr. Kora E. Bass E. Pno. Band. Band.

109

Cast. J. Gtr. J. Gtr. J. Gtr. Kora E. Bass E. Pno. Band. Band.

112

Cast.

J. Gtr.

J. Gtr.

J. Gtr.

Kora

E. Bass

E. Pno.

Band.

Band.

Solo

115

Cast.

J. Gtr.

J. Gtr.

J. Gtr.

J. Gtr.

Kora

E. Bass

E. Pno.

Band.

Band.

Solo

117

Cast.

J. Gtr.

J. Gtr.

T	13	10	18	18
A	15	11	20	20
B	6	6	22	18
	6		23	18

J. Gtr.

T			
A			
B	3	6	3

Kora

E. Bass

E. Pno.

Band.

Solo

120

Cast.

J. Gtr.

J. Gtr.

J. Gtr.

Kora

E. Bass

E. Pno.

Band.

Band.

Solo

Quan do la no ceu sur gir

123

Cast. *[Musical notation]*

J. Gtr. *[Musical notation]*

J. Gtr. *[Guitar Tab]*

J. Gtr. *[Guitar Tab]*

Kora *[Musical notation]*

E. Bass *[Musical notation]*

Band. *[Musical notation]*

Solo *[Musical notation]*

U ma pe re gri na

126

Cast. *[Musical notation]*

J. Gtr. *[Musical notation]*

J. Gtr. *[Guitar Tab]*

J. Gtr. *[Guitar Tab]*

Kora *[Musical notation]*

E. Bass *[Musical notation]*

Band. *[Musical notation]*

Solo *[Musical notation]*

flor Pois

129

Cast.

J. Gtr.

J. Gtr.

J. Gtr.

Kora

E. Bass

Band.

Solo

to dos de vem sa ber Que a sor

132

Cast.

J. Gtr.

J. Gtr.

J. Gtr.

Kora

E. Bass

Band.

Solo

te me ti rou Foi u ma gran de dor

135

Cast.

J. Gtr.

J. Gtr.

J. Gtr.

Kora

E. Bass

Band.

Solo

Castanets Tónico e Tinoco - Saudades de Matao

♩ = 136,000153

V.S.

57

60

63

66

69

72

74

76

78

81

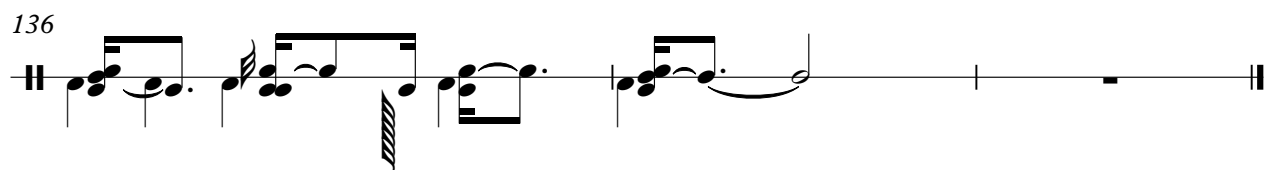
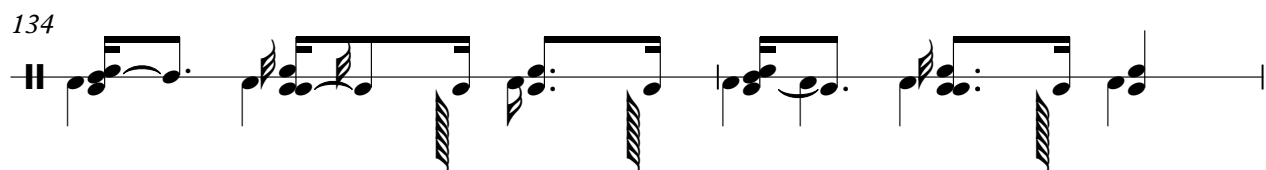
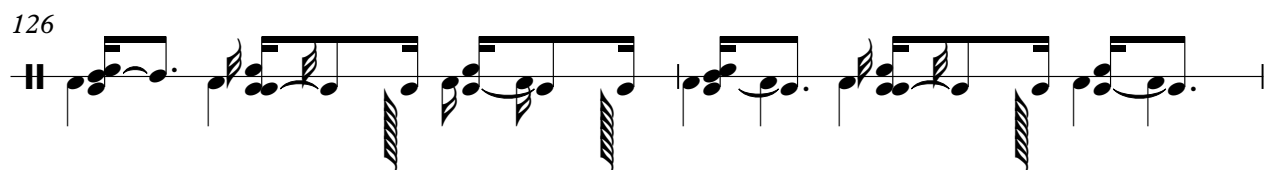

Jazz Guitar Tónico e Tinoco - Saudades de Matao

♩ = 136,000153

5

8

12

16

20

23

26

29

33

V.S.

105

108

111

115

118

122

125

129

133

136

T	18	11	13	11	15	16	15	11	17	8	8	11
A	20	14	11	13	14	13	13	14	18	9	5	14
B	18	11	10	4	4	4	4	4	4	4	6	15

81

T	11	11	11	13	11	15	15	16	15	18	11	11	13	15	8
A	14	14	14	14	14	14	14	14	13	20	14	14	10	10	9
B	13	13	13	13	13	13	13	13	13	10	10	10	18	11	6

88

T	11	11	11	11	13	11	11	11	17	8	8
A	14	4	14	14	14	11	13	13	13	13	9
B	11	4	13	13	11	10	4	4	4	4	6

96

T	18	4	4	16	16	16	16	14	11	11
A	18	4	4	18	18	18	20	17	13	13
B	16	4	4	16	16	16	20	16	4	4

102

T	16	13	13	13	13	15	18	18	18	11	14	11
A	4	18	18	8	8	8	4	4	15	20	19	10
B	16	20	20	11	11	4	4	4	18	18	9	9

108

T	18	10	10	10	6	11	10	6	6	8	10	18	18	18
A	15	11	11	11	9	11	11	9	8	6	6	20	20	20
B	18	6	13	13	8	11	11	8	22	18	18	18	18	18

114

T	18	13	18	18	11	13	18	18	10	18	18	18	18
A	20	20	20	20	12	15	15	11	11	20	20	20	20
B	18	18	18	18	11	6	6	6	22	18	18	18	18

122

T	18	18	18	10	10	6	11	10	6	6	8	10	18	6	6
A	20	20	20	11	11	9	11	11	9	8	6	6	20	6	6
B	18	18	18	11	11	8	11	11	8	18	6	6	18	6	6

129

T	18	16	11	11	13
A	20	18	13	13	13
B	18	18	4	4	4

133

T	6	6	8	10	18	6	6	18	2
A	6	3	3	3	20	6	6	20	18
B	5	16	16	16	18	6	6	18	18

Tonico e Tinoco - Saudades de Matao

Jazz Guitar

♩ = 136,000153

D								
T								
A		1	1					
B			2	1	0	3		3
D						6	6	3

10

T								
A	1	1						
B			1	3	3	4	6	3
								3
								1

19

T								
A	1							
B		1				3	3	1
		3			6	6		
								1

28

T								
A							1	1
B	3	3			3	3		
			6	1	1	1	6	
								4

37

T								
A								1
B	1				3	3	1	1
		3			6	6	3	3

45

T								
A								1
B	3				3	3	1	1
		3			6	6	3	3

53

T								
A								1
B	3				3	3	1	1
		3			6	6	3	3

61

T								
A								1
B	3				3	3	1	1
		3			6	6	3	3

69

T								
A							1	
B	3				3	3		
		3			6	6	4	
								4

77

T								
A							1	1
B	3				3	3		
		1			6	6		
		4		4				3

V.S.

2
86

Jazz Guitar

T								
A	3					1		
B	8	4	1	3	3	4	4	1

94

T								
A			1	1	4	4	4	
B	4	4					4	1
								2 4 4
								4
								?

103

T								
A				1	0			
B	4	1	3	3		2	3	3
						3	3	3
								6

111

T								
A			1	1				
B	6	3	3	2	1	0	3	3
							6	6

120

T								
A	3	1	0				3	3
B				3	3	6	6	1

130

T								
A	1						3	3
B		4	1	3	3			
					6	6		

2

Tonico e Tinoco - Saudades de Matao

Kora

$\text{♩} = 136,000153$

V.S.

101

106

111

116

121

126

131

134

Electric Bass Tónico e Tinoco - Saudades de Matao

♩ = 136,000153

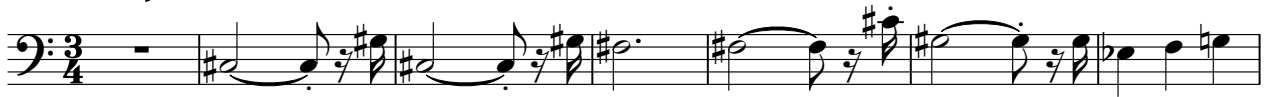

V.S.

Tonico e Tinoco - Saudades de Matao
Electric Piano

♩ = 136,000153

7

95

95

3

A grand staff (treble and bass clefs) showing piano accompaniment. The bass line features a triplet of eighth notes. The treble line has a few notes and rests. A repeat sign with first and second endings is present, with the number '95' written above and below the repeat lines. A '3' is written below the first ending line.

117

A grand staff (treble and bass clefs) showing piano accompaniment. The bass line features a triplet of eighth notes. The treble line has several notes and rests. A '3' is written below the bass line.

119

18

18

A grand staff (treble and bass clefs) showing piano accompaniment. The bass line features a triplet of eighth notes. The treble line has a few notes and rests. A repeat sign with first and second endings is present, with the number '18' written above and below the repeat lines.

Bandoneon Tónico e Tinoco - Saudades de Matao

♩ = 136,000153

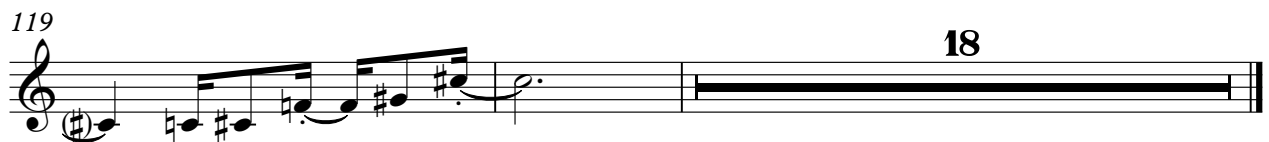

Bandoneon Tónico e Tinoco - Saudades de Matao

♩ = 136,000153

8

13

19

25

31

38

V.S.

80

86

93

99

104

120

126

132

135

Bandoneon Tónico e Tinoco - Saudades de Matao

♩ = 136,000153

100

107

113

22

Tonico e Tinoco - Saudades de Matao

Solo

♩ = 136,000153

6 Midspecialcom letras, Ivonões Emäljidi ai ne @ net ma xi. com. br Con

ta to,0xx 64 6 08 12 39 ou 26 97 Netemun doho ro a dor

12 Porraai xao sem fim Nin guentconhee a rzao

20 Pqneeucho ro nãmun do as sim Quddanceu sur gir

28 Unpægri na flor Pois to dosde vemsaber

36 Quæor tæti rou Foi ungaandor La no ceujunõa De us

45 Ensi len ci omhal madescan sa E na te rra to doscan tam

53 Eu lamen tonidænu ræspõr La no ceujunõa De us Ensi len

62 ci omhal madescan sa E na te rra to doscan tam Eu lamen

70 tonidænu ræspõr Nin guem mediz Queso

78

freu tan toas sim Es ta dor que me con so me Na pos

86

so vi ver Que ro morrer Oupar tir

94

pa men ton ge da qui Ja qua sor te na quiz Me fa zer

102

fe liz

116

Quando lan çeu

121

sur gir Um pre gri na flor Pois

129

to dos de vem sa ber Que sor ten ti rou Foi un gran dor