

Tonico e Tinoco - Voce Sabe Onde Moro

♩ = 100,030006

Tom-toms

Electric Bass

Electric Bass

Electric Bass

Bandoneon

Bandoneon

Bandoneon

Solo

♩ = 100,030006

copyright by geraldo magela pereira

4

Tom-t.

E. Bass

E. Bass

E. Bass

Band.

Band.

Solo

6

Tom-t.

E. Bass

E. Bass

E. Bass

Band.

Band.

Band.

Solo

8

Tom-t.

E. Bass

E. Bass

E. Bass

Band.

Band.

Solo

10

Tom-t.

E. Bass

E. Bass

E. Bass

Band.

Band.

Solo

12

Tom-t.

E. Bass

E. Bass

E. Bass

Band.

Band.

Solo

14

Tom-t.

E. Bass

E. Bass

E. Bass

Band.

Band.

Solo

16

Tom-t.

E. Bass

E. Bass

E. Bass

Band.

Band.

Band.

Solo

18

Tom-t.

E. Bass

E. Bass

E. Bass

Band.

Solo

20

Tom-t.

E. Bass

E. Bass

E. Bass

Band.

Band.

Solo

22

Tom-t.

E. Bass

E. Bass

E. Bass

Band.

Solo

24

Tom-t.

E. Bass

E. Bass

E. Bass

Band.

Band.

Band.

Solo

||

26

Tom-t.

E. Bass

E. Bass

E. Bass

Band.

Band.

Solo

Tom-t.

E. Bass

E. Bass

E. Bass

Band.

Band.

Band.

Solo

Tom-t.

E. Bass

E. Bass

E. Bass

Band.

Solo

31

Tom-t.

E. Bass

E. Bass

E. Bass

Band.

Band.

Solo

32

Tom-t.

E. Bass

E. Bass

E. Bass

Band.

Band.

Solo

34

Tom-t.

E. Bass

E. Bass

E. Bass

Band.

Band.

Solo

36

Tom-t.

E. Bass

E. Bass

E. Bass

Band.

Band.

Solo

38

Tom-t.

E. Bass

E. Bass

E. Bass

Band.

Band.

Band.

Solo

40

Tom-t.

E. Bass

E. Bass

E. Bass

Band.

Solo

42

Tom-t.

E. Bass

E. Bass

E. Bass

Band.

Band.

Solo

43

Tom-t.

E. Bass

E. Bass

E. Bass

Band.

Band.

Solo

45

Tom-t.
E. Bass
E. Bass
E. Bass
Band.
Band.
Solo

47

Tom-t.
E. Bass
E. Bass
E. Bass
Band.
Band.
Solo

Tom-t.

E. Bass

E. Bass

E. Bass

Band.

Band.

Band.

Solo

Tom-t.

E. Bass

E. Bass

E. Bass

Band.

Solo

53

Tom-t.

E. Bass

E. Bass

E. Bass

Band.

Band.

Solo

55

Tom-t.

E. Bass

E. Bass

E. Bass

Band.

Solo

57

59

61

Tom-t.

E. Bass

E. Bass

E. Bass

Band.

Band.

Solo

Tonic e Tinoco - Voce Sabe Onde Moro

Tom-toms

♩ = 100,030006

4

6

9

12

15

18

21

23

25

copyright by geraldo magela pereira

V.S.

28

30

32

34

36

39

41

43

46

49

Tom-toms

52

55

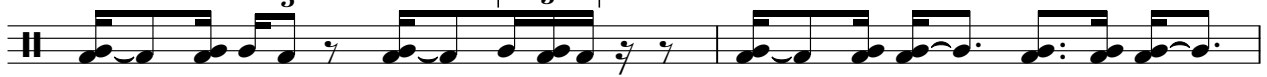

57

60

Tonico Tinoco - Voce Sabe Onde Moro

Electric Bass

♩ = 100,030006

4

7

10

13

16

19

22

25

28

copyright by geraldo magela pereira

V.S.

57

60

Tonicke Tinoco - Voce Sabe Onde Moro

Electric Bass

♩ = 100,030006

1

5

9

13

17

21

25

29

33

37

copyright by geraldo magela pereira

V.S.

2

Electric Bass:

41

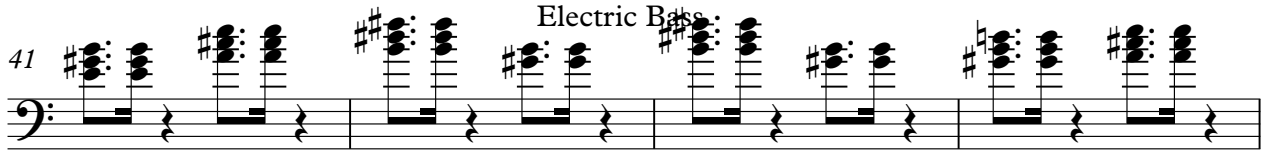

45

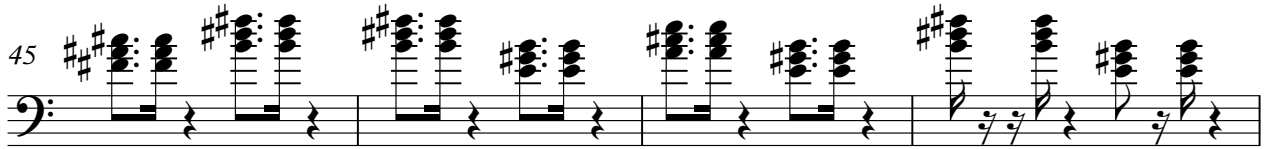

49

53

57

60

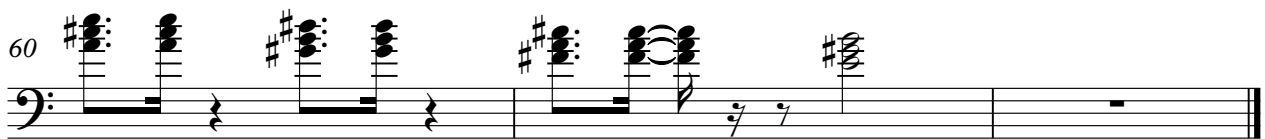

Tonicke Tinoco - Voce Sabe Onde Moro

Electric Bass

♩ = 100, 030006

7

10

13

15

17

20

22

25

28

copyright by geraldo magela pereira

V.S.

2

Electric Bass

30

32

35

37

39

42

44

47

50

52

54 Electric Bass 3

57

59

61

Tonico e Tinoco - Voce Sabe Onde Moro

Bandoneon

♩ = 100,030006

5 6

13

17 6

25 3

28 6 6

37 3 6 6

copyright by geraldo magela pereira

Bandoneon

46

50

59

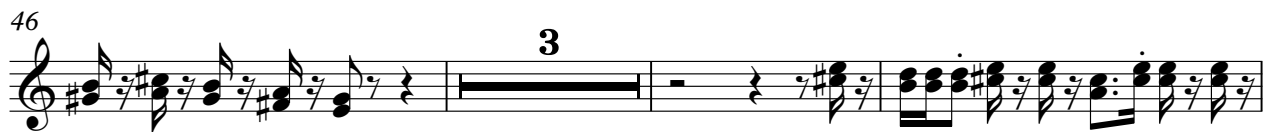

Tonico Tinoco - Voce Sabe Onde Moro

Bandoneon

♩ = 100,030006

copyright by geraldo magela pereira

2

Bandoneon

47

53

58

Tonicke Tinoco - Voce Sabe Onde Moro

Solo

♩ = 100,030006

5

8

11

13

16

19

22

25

28

copyright by geraldo magela pereira

V.S.

