

# Tonny Bennet - The Shadow Of Your Smile

2.4"  
2.1,00  
THE SHADOW OF YOUR SMILE.....

♩ = 97,999985

Drums / Wire brush

Solo / Vibes

Bass . Acoustic bass

Piano / Rhodes electric

Melody / Rhodes electric piano

Guitar / Nylon string

Strings / Slow strings.

♩ = 97,999985

4

Drums / Wire brush

Bass . Acoustic bass

Piano / Rhodes electric

Melody / Rhodes electric piano

Guitar / Nylon string

Strings / Slow strings.

6

Drums / Wire brush

Bass . Acoustic bass

Piano / Rhodes electric

Melody / Rhodes electric piano

Guitar / Nylon string

Strings / Slow strings.

8

Drums / Wire brush

Bass . Acoustic bass

Piano / Rhodes electric

Melody / Rhodes electric piano

Guitar / Nylon string

Strings / Slow strings.

10

Drums / Wire brush

Bass . Acoustic bass

Piano / Rhodes electric

Melody / Rhodes electric piano

Guitar / Nylon string

Strings / Slow strings.

12

Drums / Wire brush

Bass . Acoustic bass

Piano / Rhodes electric

Melody / Rhodes electric piano

Guitar / Nylon string

Strings / Slow strings.

14

Drums / Wire brush

Bass . Acoustic bass

Piano / Rhodes electric

Melody / Rhodes electric piano

Guitar / Nylon string

Strings / Slow strings.

16

Drums / Wire brush

Bass . Acoustic bass

Piano / Rhodes electric

Melody / Rhodes electric piano

Guitar / Nylon string

Strings / Slow strings.

18

Drums / Wire brush

Bass . Acoustic bass

Piano / Rhodes electric

Melody / Rhodes electric piano

Guitar / Nylon string

Strings / Slow strings.

20

Drums / Wire brush

Bass . Acoustic bass

Piano / Rhodes electric

Melody / Rhodes electric piano

Guitar / Nylon string

Strings / Slow strings.

22

24

26

Drums / Wire brush

Bass . Acoustic bass

Piano / Rhodes electric

Melody / Rhodes electric piano

Guitar / Nylon string

Strings / Slow strings.

28

Drums / Wire brush

Bass . Acoustic bass

Piano / Rhodes electric

Melody / Rhodes electric piano

Guitar / Nylon string

Strings / Slow strings.

30

32

34

Drums / Wire brush

Solo / Vibes

Bass . Acoustic bass

Piano / Rhodes electric

Melody / Rhodes electric piano

Guitar / Nylon string

Strings / Slow strings.

36

Drums / Wire brush

Solo / Vibes

Bass . Acoustic bass

Piano / Rhodes electric

Guitar / Nylon string

Strings / Slow strings.

38

Drums / Wire brush

Solo / Vibes

Bass . Acoustic bass

Piano / Rhodes electric

Guitar / Nylon string

Strings / Slow strings.

40

Drums / Wire brush

Solo / Vibes

Bass . Acoustic bass

Piano / Rhodes electric

Guitar / Nylon string

Strings / Slow strings.

42

Drums / Wire brush

Solo / Vibes

Bass . Acoustic bass

Piano / Rhodes electric

Guitar / Nylon string

Strings / Slow strings.

44

Drums / Wire brush

Solo / Vibes

Bass . Acoustic bass

Piano / Rhodes electric

Guitar / Nylon string

Strings / Slow strings.

46

Drums / Wire brush

Solo / Vibes

Bass . Acoustic bass

Piano / Rhodes electric

Guitar / Nylon string

Strings / Slow strings.

48

Drums / Wire brush

Solo / Vibes

Bass . Acoustic bass

Piano / Rhodes electric

Guitar / Nylon string

Strings / Slow strings.

50

Drums / Wire brush

Solo / Vibes

Bass . Acoustic bass

Piano / Rhodes electric

Guitar / Nylon string

Strings / Slow strings.

52

Drums / Wire brush

Solo / Vibes

Bass . Acoustic bass

Piano / Rhodes electric

Guitar / Nylon string

Strings / Slow strings.

54

Drums / Wire brush

Solo / Vibes

Bass . Acoustic bass

Piano / Rhodes electric

Guitar / Nylon string

Strings / Slow strings.

56

Drums / Wire brush

Solo / Vibes

Bass . Acoustic bass

Piano / Rhodes electric

Guitar / Nylon string

Strings / Slow strings.

58

Drums / Wire brush

Solo / Vibes

Bass . Acoustic bass

Piano / Rhodes electric

Guitar / Nylon string

Strings / Slow strings.

60

Drums / Wire brush

Solo / Vibes

Bass . Acoustic bass

Piano / Rhodes electric

Guitar / Nylon string

Strings / Slow strings.

62

Drums / Wire brush

Solo / Vibes

Bass . Acoustic bass

Piano / Rhodes electric

Guitar / Nylon string

Strings / Slow strings.

64

Drums / Wire brush

Solo / Vibes

Bass . Acoustic bass

Piano / Rhodes electric

Guitar / Nylon string

Strings / Slow strings.

66

Drums / Wire brush

Solo / Vibes

Bass . Acoustic bass

Piano / Rhodes electric

Melody / Rhodes electric piano

Guitar / Nylon string

Strings / Slow strings.

68

Drums / Wire brush

Bass . Acoustic bass

Piano / Rhodes electric

Melody / Rhodes electric piano

Guitar / Nylon string

Strings / Slow strings.

70

Drums / Wire brush

Bass . Acoustic bass

Piano / Rhodes electric

Melody / Rhodes electric piano

Guitar / Nylon string

Strings / Slow strings.

72

Drums / Wire brush

Bass . Acoustic bass

Piano / Rhodes electric

Melody / Rhodes electric piano

Guitar / Nylon string

Strings / Slow strings.

74

Drums / Wire brush

Bass . Acoustic bass

Piano / Rhodes electric

Melody / Rhodes electric piano

Guitar / Nylon string

Strings / Slow strings.

76

Drums / Wire brush

Bass . Acoustic bass

Piano / Rhodes electric

Melody / Rhodes electric piano

Guitar / Nylon string

Strings / Slow strings.

78

Drums / Wire brush

Bass . Acoustic bass

Piano / Rhodes electric

Melody / Rhodes electric piano

Guitar / Nylon string

Strings / Slow strings.

80

Drums / Wire brush

Bass . Acoustic bass

Piano / Rhodes electric

Melody / Rhodes electric piano

Guitar / Nylon string

Strings / Slow strings.

82

Drums / Wire brush

Bass . Acoustic bass

Piano / Rhodes electric

Melody / Rhodes electric piano

Guitar / Nylon string

Strings / Slow strings.

84

Drums / Wire brush

Bass . Acoustic bass

Piano / Rhodes electric

Melody / Rhodes electric piano

Guitar / Nylon string

Strings / Slow strings.

86

Drums / Wire brush

Bass . Acoustic bass

Piano / Rhodes electric

Melody / Rhodes electric piano

Guitar / Nylon string

Strings / Slow strings.

3'35.2"  
88.1,00  
thanks for listening.....

88

Drums / Wire brush

Bass . Acoustic bass

Piano / Rhodes electric

Melody / Rhodes electric piano

Guitar / Nylon string

Strings / Slow strings.

90

Drums / Wire brush

Bass . Acoustic bass

Piano / Rhodes electric

Melody / Rhodes electric piano

Guitar / Nylon string

Strings / Slow strings.

92

Drums / Wire brush

Bass . Acoustic bass

Piano / Rhodes electric

Melody / Rhodes electric piano

Guitar / Nylon string

Strings / Slow strings.

94

Drums / Wire brush

Bass . Acoustic bass

Piano / Rhodes electric

Melody / Rhodes electric piano

Guitar / Nylon string

Strings / Slow strings.

96

Drums / Wire brush

Bass . Acoustic bass

Piano / Rhodes electric

Melody / Rhodes electric piano

Guitar / Nylon string

Strings / Slow strings.

98

Drums / Wire brush

Bass . Acoustic bass

Piano / Rhodes electric

Melody / Rhodes electric piano

Guitar / Nylon string

Strings / Slow strings.

Drums / Wire brush

Tonny Bennet - The Shadow Of Your Smile

♩ = 97,999985

2

6

9

12

15

18

21

24

27

30

V.S.

33

36

39

42

45

48

51

54

57

60

63

66

69

72

75

78

81

84

87

90

V.S.

4

Drums / Wire brush

93

96

98

# Tonny Bennet - The Shadow Of Your Smile

Solo / Vibes

♩ = 97,999985

34

39

43

48

52

55

60

64

35

Tonny Bennet - The Shadow Of Your Smile

Bass . Acoustic bass

♩ = 97,999985

2

7

12

17

22

27

32

37

42

47

V.S.

52

57

62

67

72

77

82

87

92

96

Tonny Bennet - The Shadow Of Your Smile

Piano / Rhodes electric

♩ = 97,999985

2

6

13

21

28

34

V.S.

40

44

48

55

61

67

72

76

80

86

93

97

Melody / Rhodes electric piano Tony Bennet - The Shadow Of Your Smile

♩ = 97,999985

6

12

18

24

30

33

31

66

71

78

83

90

95

Tonny Bennet - The Shadow Of Your Smile

Guitar / Nylon string

♩ = 97,999985

2

6

10

14

18

22

26

30

34

38

V.S.

42

46

50

54

58

63

67

71

75

79

83

87

91

96

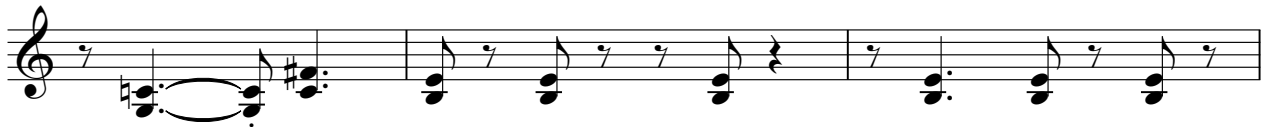

99

Tonny Bennet - The Shadow Of Your Smile

Strings / Slow strings.

♩ = 97,999985

2

9

17

25

31

39

46

53

60

67

V.S.

2

Strings / Slow strings.

75

82

89

95
