

Tonton David - Chacun Sa Route

♩ = 84,000084

mélodie

Percussion

Electric Guitar

Electric Guitar

Electric Bass

Electric Clavichord

Rock Organ

♩ = 84,000084

Tape Sampler Keyboard [Brass]

Solo

3

Perc.

E. Gtr.

E. Bass

Solo

4

5

7

mélodie

Perc.

E. Gtr.

E. Gtr.

E. Bass

E. Clav.

Organ

Solo

9

mélodie

Perc.

E. Gtr.

E. Bass

E. Clav.

Organ

Tape Smp. Brs

Solo

11

mélodie

Perc.

E. Gtr.

E. Bass

E. Clav.

Organ

Solo

13

mélodie

Perc.

E. Gtr.

E. Bass

E. Clav.

Organ

Solo

15

mélodie

Perc.

E. Gtr.

E. Bass

E. Clav.

Organ

Solo

3

17

mélodie

Perc.

E. Gtr.

E. Gtr.

E. Bass

E. Clav.

Organ

Solo

3

19

mélodie

Perc.

E. Gtr.

E. Gtr.

E. Bass

E. Clav.

Organ

Solo

21

mélodie

Perc.

E. Gtr.

E. Gtr.

E. Bass

E. Clav.

Organ

Tape Smp. Brs

Solo

23

mélodie

Perc.

E. Gtr.

E. Gtr.

E. Bass

E. Clav.

Organ

Solo

25

mélodie

Perc.

E. Bass

Organ

Solo

27

mélodie

Perc.

E. Gtr.

E. Gtr.

E. Bass

Organ

Solo

29

mélodie

Perc.

E. Gtr.

E. Gtr.

E. Bass

E. Clav.

Organ

Solo

mélodie

Tonton David - Chacun Sa Route

♩ = 84,000084

6

9

12

15

18

21

24

27

29

Tonton David - Chacun Sa Route

Percussion

♩ = 84,000084

4/4

4

6

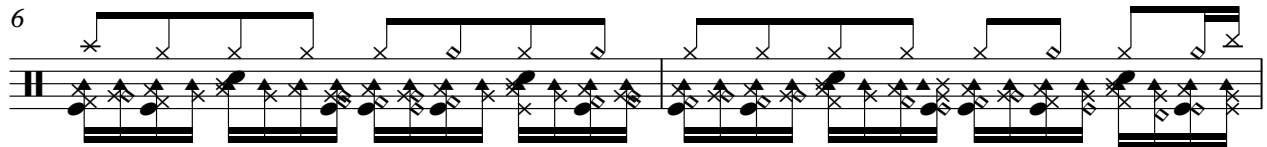

8

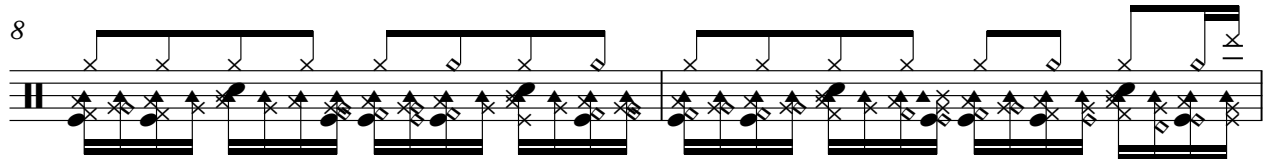

10

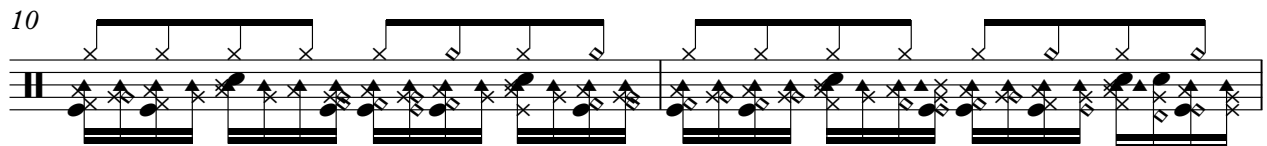

12

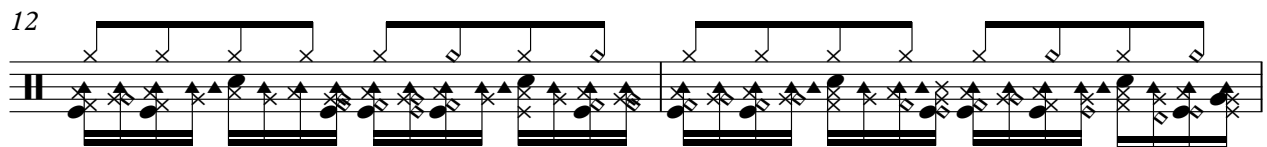

14

16

18

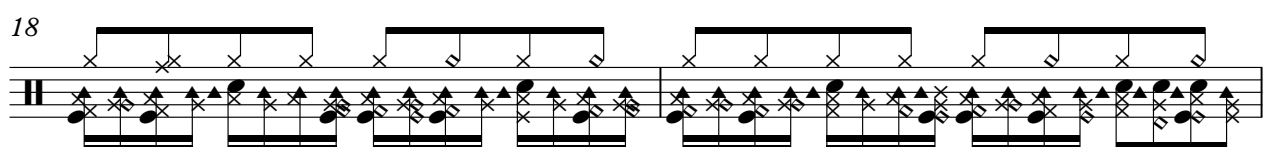

20

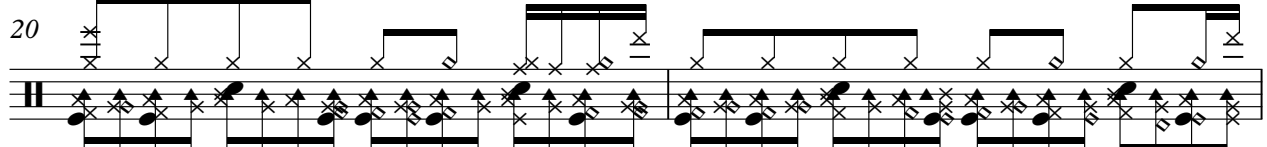

V.S.

2

Percussion

22

24

26

28

29

Electric Guitar

Tonton David - Chacun Sa Route

♩ = 84,000084

2

7

10

13

16

19

22

4

28

Electric Guitar

Tonton David - Chacun Sa Route

♩ = 84,000084

4

10

19

24

4

Electric Clavichord

Tonton David - Chacun Sa Route

♩ = 84,000084

3

3

7

11

15

19

22

6

Rock Organ

Tonton David - Chacun Sa Route

♩ = 84,000084

3

6

9

12

15

17

19

22

25

V.S.

2

Rock Organ

27

29

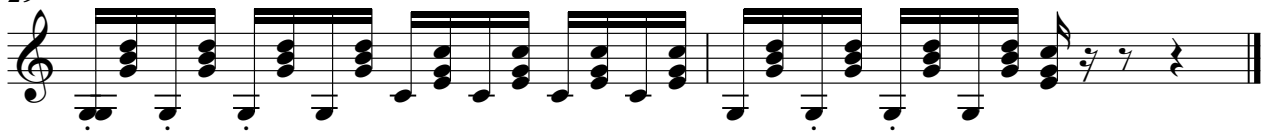

Tape Sampler Keyboard [Brass] Tonton David - Chacun Sa Route

♩ = 84,000084

8

8

11

10

10

8

8

Tonton David - Chacun Sa Route

Solo

♩ = 84,000084

5

8

11

15

18

21

24

28
