

Warren G - What's Love Got To Do With It

♩ = 98,000145

2

2

3

Flute

Drums

GuitarPerc

Chords2

Chords1

4

Flute

Drums

GuitarPerc

Chords2

Chords1

5

Flute

Drums

GuitarPerc

Chords2

Bass

Chords1

6

Flute

Drums

GuitarPerc

Chords2

Bass

Chords1

7

Flute

Drums

GuitarPerc

Chords2

Bass

Chords1

8

Flute

Drums

GuitarPerc

Chords2

Bass

Chords1

9

Drums

GuitarPerc

Chords2

Bass

Chords1

11

Drums

GuitarPerc

Chords2

Bass

Chords1

13

Drums

GuitarPerc

Chords2

Bass

Chords1

15

Drums

GuitarPerc

Chords2

Bass

Chords1

17

Drums

GuitarPerc

Chords2

Bass

Chords1

19

Drums

GuitarPerc

Chords2

Bass

Chords1

21

Drums

GuitarPerc

Chords2

Bass

Chords1

23

Drums

GuitarPerc

Chords2

Bass

Chords1

25

Chorus

Drums

GuitarPerc

Chords2

Bass

Chords1

27

Chorus

Drums

GuitarPerc

Chords2

Bass

Chords1

29

Chorus

Drums

GuitarPerc

Chords2

Bass

Chords1

31

Chorus

Drums

GuitarPerc

Chords2

Bass

Chords1

33

Drums

GuitarPerc

Chords2

Bass

Chords1

35

Drums

GuitarPerc

Chords2

Bass

Chords1

37

Drums

GuitarPerc

Chords2

Bass

Chords1

39

Drums

GuitarPerc

Chords2

Chords1

41

Flute

Drums

GuitarPerc

Chords2

Bass

Chords1

42

Flute

Drums

GuitarPerc

Chords2

Bass

Chords1

43

Flute

Drums

GuitarPerc

Chords2

Bass

Chords1

44

Flute

Drums

GuitarPerc

Chords2

Bass

Chords1

45

Flute

Drums

GuitarPerc

Chords2

Bass

Chords1

46

Flute

Drums

GuitarPerc

Chords2

Bass

Chords1

47

Flute

Drums

GuitarPerc

Chords2

Bass

Chords1

48

Flute

Drums

GuitarPerc

Chords2

Bass

Chords1

49

Chorus

Drums

GuitarPerc

Chords2

Bass

Chords1

51

Chorus

Drums

GuitarPerc

Chords2

Bass

Chords1

53

Chorus

Drums

GuitarPerc

Chords2

Bass

Chords1

55

Chorus

Drums

GuitarPerc

Bass

Chords1

57

Drums

GuitarPerc

Chords2

Bass

Chords1

59

Drums

GuitarPerc

Chords2

Bass

Chords1

61

Drums

GuitarPerc

Chords2

Bass

Chords1

63

Drums

GuitarPerc

Chords2

Bass

Chords1

65

Flute

Drums

GuitarPerc

Chords2

Bass

Chords1

66

Flute

Drums

GuitarPerc

Chords2

Bass

Chords1

67

Flute

Drums

GuitarPerc

Chords2

Bass

Chords1

68

Flute

Drums

GuitarPerc

Chords2

Bass

Chords1

69

Flute

Drums

GuitarPerc

Chords2

Bass

Chords1

70

Flute

Drums

GuitarPerc

Chords2

Bass

Chords1

71

Flute

Drums

GuitarPerc

Chords2

Bass

Chords1

72

Flute

Drums

GuitarPerc

Chords2

Chords1

73

Chorus

Drums

GuitarPerc

Chords2

Bass

Chords1

75

Chorus

Drums

GuitarPerc

Chords2

Bass

Chords1

77

Chorus

Drums

GuitarPerc

Chords2

Bass

Chords1

79

Chorus

Drums

GuitarPerc

Bass

Chords1

81

Chorus

Drums

Chords2

Chords1

83

Chorus

Drums

Chords2

Chords1

85

Chorus

Drums

GuitarPerc

Chords2

Bass

Chords1

87

Chorus

Drums

GuitarPerc

Bass

Chords1

89

Chorus

Drums

GuitarPerc

Chords2

Bass

Chords1

91

Chorus

Drums

GuitarPerc

Chords2

Bass

Chords1

93

Chorus

Drums

GuitarPerc

Chords2

Bass

Chords1

95

Chorus

Drums

GuitarPerc

Bass

Chords1

97

Chorus

Drums

GuitarPerc

Chords2

Bass

Chords1

99

Chorus

Drums

GuitarPerc

Chords2

Bass

Chords1

101

Chorus

Drums

GuitarPerc

Chords2

Bass

Chords1

103

Chorus

Drums

GuitarPerc

Bass

Chords1

Flute

Warren G - What's Love Got To Do With It

♩ = 98,000145

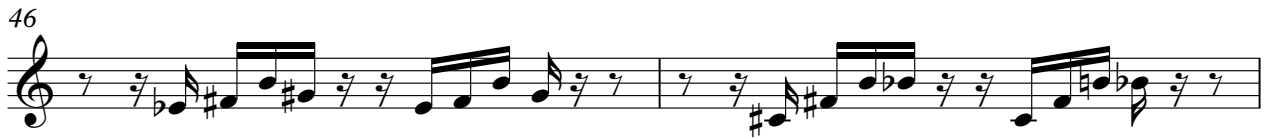
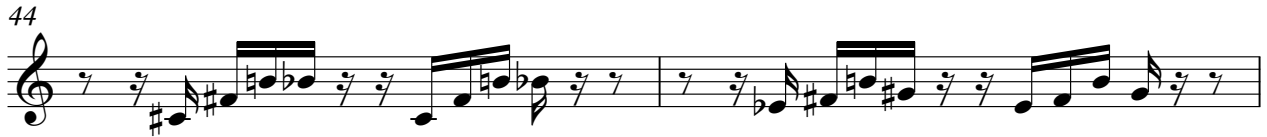
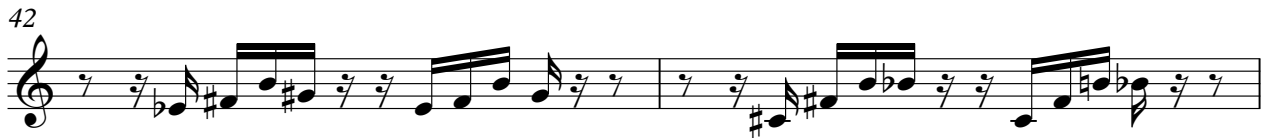
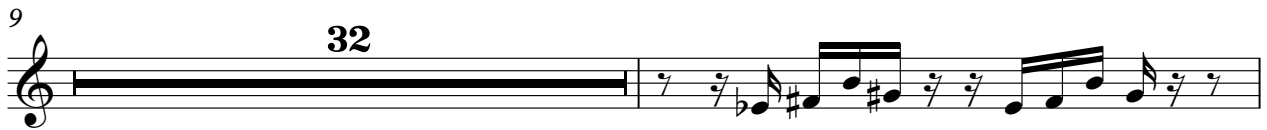
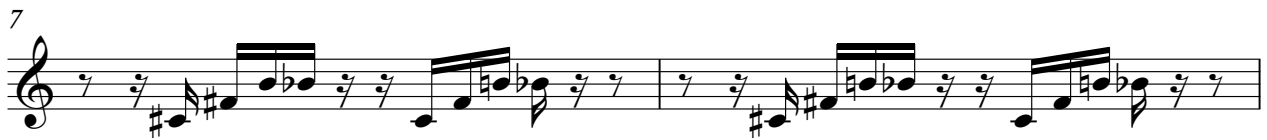

65

67

69

71

72

32

Warren G - What's Love Got To Do With It

Chorus

♩ = 98,000145

24

27

30

33

16

52

55

16

74

77

80

84

V.S.

87

90

93

96

100

103

Warren G - What's Love Got To Do With It

Drums

♩ = 98,000145

V.S.

34

37

40

43

46

49

52

55

58

61

64

67

69

71

74

77

80

85

90

93

V.S.

4

Drums

96

99

102

Warren G - What's Love Got To Do With It

GuitarPerc

♩ = 98,000145

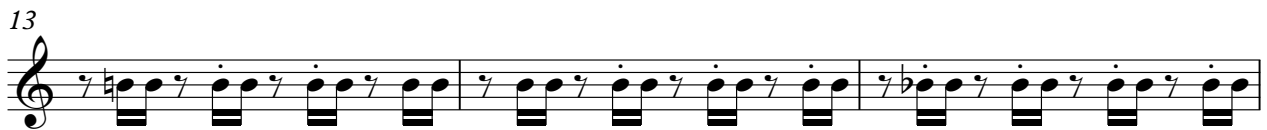
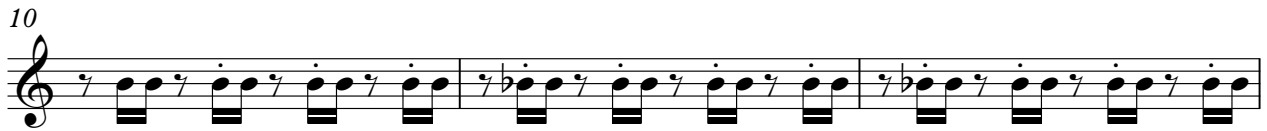

V.S.

31

34

37

40

43

46

49

52

55

58

61

64

67

70

73

76

79

85

88

91

94

97

100

103

♩ = 98,000145

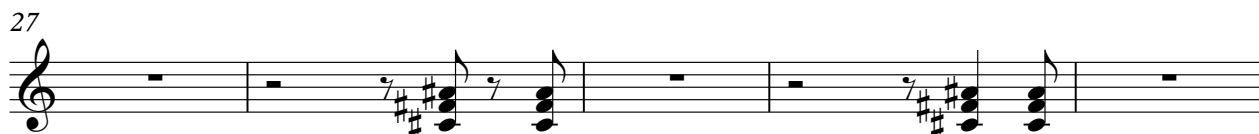
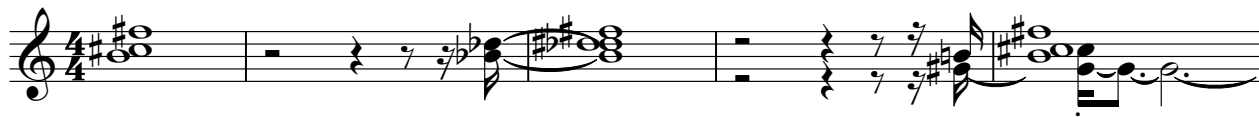

32

37

41

45

49

55

62

66

70

74

79

3

86

3

93

3

99

2

Warren G - What's Love Got To Do With It

Bass

♩ = 98,000145

4

9

14

19

24

28

32

36

2

41

46

50

54

58

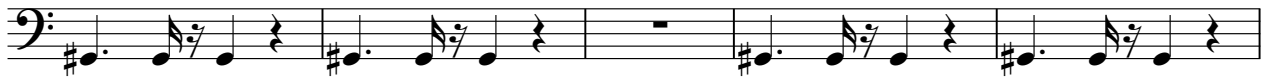

63

68

73

77

81

88

92

96

100

102

Warren G - What's Love Got To Do With It

Chords1

♩ = 98,000145

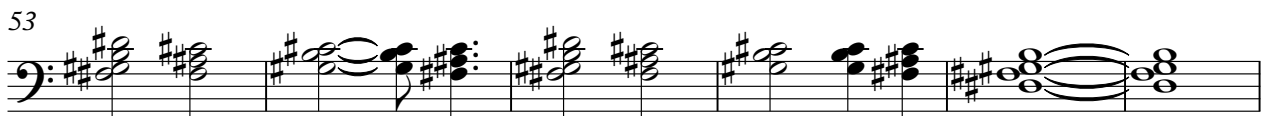

V.S.

66

73

78

83

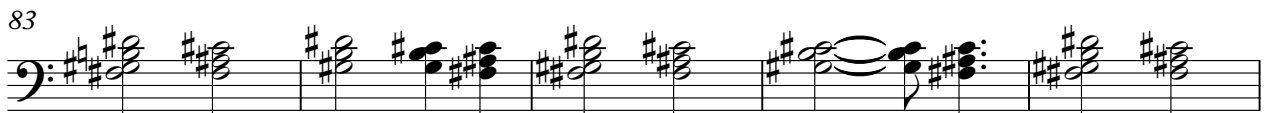

88

93

98

102

