

Tony & His Orchestra Bennett - I Left My Heart In San Francisco

♩ = 66,000069

FLUTE

TROMBONE

DRUMS

VIBRAPHONE

NYLON GTR

MELODY

ACOU BASS

♩ = 66,000069

STRINGS

A.PIANO 1

MELODY

A.PIANO 1

MELODY

A.PIANO 1

- A.PIANO 1:** Provides a complex accompaniment with dense chordal textures and arpeggiated patterns.
- A.PIANO 1 (second system):** Accompanies the second melody system.
- VIBRAPHONE:** Plays a simple harmonic accompaniment with sustained notes.
- NYLON GTR:** Plays a series of chords, primarily triads and dyads.
- STRINGS:** Plays a sustained chordal accompaniment.
- A.PIANO 1 (third system):** Accompanies the third melody system.

A tempo marking of  $\text{♩} = 62,000126$  is present in the second system. The score concludes at measure 15.

19

DRUMS

VIBRAPHONE

NYLON GTR

MELODY

ACOU BASS

STRINGS

A.PIANO 1

23

FLUTE

DRUMS

VIBRAPHONE

NYLON GTR

MELODY

ACOU BASS

STRINGS

A.PIANO 1

26

FLUTE

DRUMS

VIBRAPHONE

NYLON GTR

MELODY

ACOU BASS

STRINGS

A.PIANO 1

29

33

43

TROMBONE

DRUMS

VIBRAPHONE

MELODY

ACOU BASS

STRINGS

46

TROMBONE

VIBRAPHONE

MELODY

ACOU BASS

STRINGS

FLUTE

Tony & His Orchestra Bennett - I Left My Heart In San Fi

$\text{♩} = 66,000069$   $\text{♩} = 62,000126$

3 4

13

10 3

27

3 3

30

18

TROMBONE

Tony & His Orchestra Bennett - I Left My Heart In San Fi

$\text{♩} = 66,000069$                        $\text{♩} = 62,000126$

3 4

13

24

41

2

Tony & His Orchestra Bennett - I Left My Heart In San Fi

DRUMS

♩ = 66,000069

♩ = 62,000126

13

19

25

31

37

41

VIBRAPHONE

Tony & His Orchestra Bennett - I Left My Heart In San Fi

♩ = 66,000069 ♩ = 62,000126

13

21

29

36

42

NYLON GTR

Tony & His Orchestra Bennett - I Left My Heart In San Fi

♪ = 66,000069 ♪ = 62,000126

3 4

13

19

24

29

34

39 6

Tony & His Orchestra Bennett - I Left My Heart In San Fi

MELODY

♩ = 66,000069

3

7

♩ = 62,000126

10

14

19

25

30

35

41

44

2

Tony & His Orchestra Bennett - I Left My Heart In San Fi

ACOU BASS

♩ = 66,000069

♩ = 62,000126

3 4

13

20

26

32

38

43

STRINGS

Tony & His Orchestra Bennett - I Left My Heart In San Fi

♩ = 66,000069

♩ = 62,000126

13

20

26

32

39

43

Tony & His Orchestra Bennett - I Left My Heart In San Fi

A.PIANO 1

2

A.PIANO 1

24

29

35

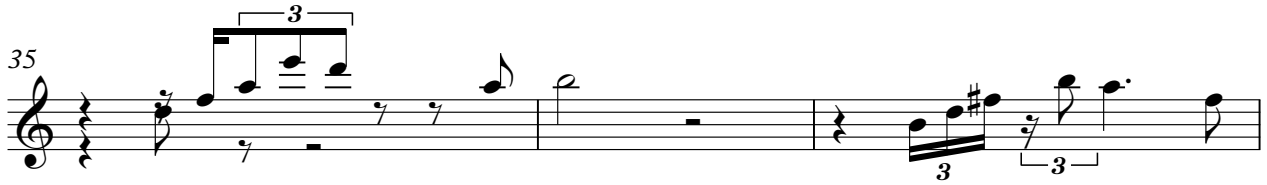

38

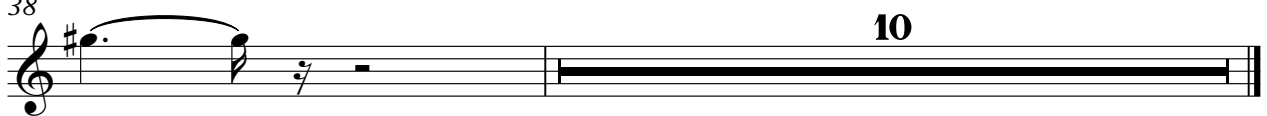

10