

Tony Braxton - Breathe Again

♩ = 77,000076

- #FRETLESS1**: Bass clef, 4/4 time signature, three measures of whole rests.
- DRUMS**: Drum clef, 4/4 time signature. The first two measures have whole rests. The third measure contains a snare drum, a hi-hat, and a kick drum.
- MELODY**: Treble clef, 4/4 time signature, three measures of whole rests.
- FINGERDBAS**: Bass clef, 4/4 time signature, three measures of whole rests.
- CHOIR AAHS**: Treble clef, 4/4 time signature, three measures of whole rests.
- E.PIANO 1**: Treble clef, 4/4 time signature, three measures of whole rests.
- E.PIANO 2**: Treble clef, 4/4 time signature, three measures of whole rests.
- SLOWSTRING**: Treble clef, 4/4 time signature, three measures of whole rests.
- SLOWSTRING**: Treble clef, 4/4 time signature, three measures of whole rests.
- SYN STR 1**: Treble clef, 4/4 time signature, three measures of whole rests.
- ATMOSPHERE**: Treble clef, 4/4 time signature, three measures of whole rests.
- +WINDCHIME**: Drum clef, 4/4 time signature, three measures of whole rests.

A tempo marking $\text{♩} = 77,000076$ is repeated below the SYN STR 1 part.

#FRETLESS1

DRUMS

MELODY

FINGERDBAS

CHOIR AAHS

E.PIANO 1

E.PIANO 2

SLOWSTRING

SLOWSTRING

SYN STR 1

+WINDCHIME

6

#FRETLESS1

DRUMS

MELODY

FINGERDBAS

CHOIR AAHS

E.PIANO 1

E.PIANO 2

SLOWSTRING

SLOWSTRING

SYN STR 1

+WINDCHIME

#FRETLESS1

DRUMS

MELODY

FINGERDBAS

CHOIR AAHS

E.PIANO 1

E.PIANO 2

SLOWSTRING

SLOWSTRING

SYN STR 1

#FRETLESS1

DRUMS

MELODY

FINGERDBAS

CHOIR AAHS

E.PIANO 1

E.PIANO 2

SLOWSTRING

SLOWSTRING

SYN STR 1

+WINDCHIME

#FRETLESS1

DRUMS

MELODY

FINGERDBAS

CHOIR AAHS

E.PIANO 1

E.PIANO 2

SLOWSTRING

SLOWSTRING

SYN STR 1

+WINDCHIME

#FRETLESS1

DRUMS

MELODY

FINGERDBAS

CHOIR AAHS

E.PIANO 1

E.PIANO 2

SLOWSTRING

SLOWSTRING

SYN STR 1

#FRETLESS1

DRUMS

MELODY

FINGERDBAS

CHOIR AAHS

E.PIANO 1

E.PIANO 2

SLOWSTRING

SLOWSTRING

SYN STR 1

+WINDCHIME

#FRETLESS1

DRUMS

MELODY

FINGERDBAS

E.PIANO 1

E.PIANO 2

SLOWSTRING

SLOWSTRING

SYN STR 1

+WINDCHIME

#FRETLESS1

DRUMS

MELODY

FINGERDBAS

E.PIANO 1

E.PIANO 2

SLOWSTRING

SLOWSTRING

SYN STR 1

+WINDCHIME

#FRETLESS1

DRUMS

MELODY

FINGERDBAS

CHOIR AAHS

E.PIANO 1

E.PIANO 2

SLOWSTRING

SLOWSTRING

SYN STR 1

+WINDCHIME

#FRETLESS1

DRUMS

MELODY

FINGERDBAS

E.PIANO 2

SLOWSTRING

SLOWSTRING

SYN STR 1

ATMOSPHERE

+WINDCHIME

21

#FRETLESS1

DRUMS

MELODY

FINGERDBAS

E.PIANO 1

E.PIANO 2

SLOWSTRING

SLOWSTRING

SYN STR 1

#FRETLESS1

DRUMS

MELODY

FINGERDBAS

E.PIANO 1

E.PIANO 2

SLOWSTRING

SLOWSTRING

SYN STR 1

ATMOSPHERE

+WINDCHIME

#FRETLESS1

DRUMS

MELODY

FINGERDBAS

E.PIANO 1

E.PIANO 2

SLOWSTRING

SLOWSTRING

SYN STR 1

+WINDCHIME

#FRETLESS1

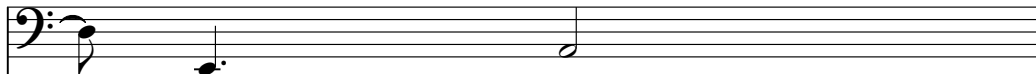

DRUMS

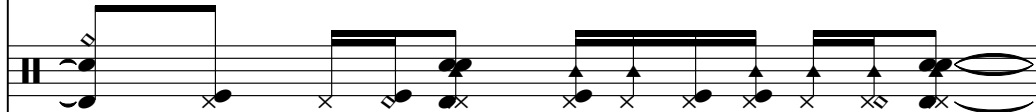

MELODY

FINGERDBAS

E.PIANO 2

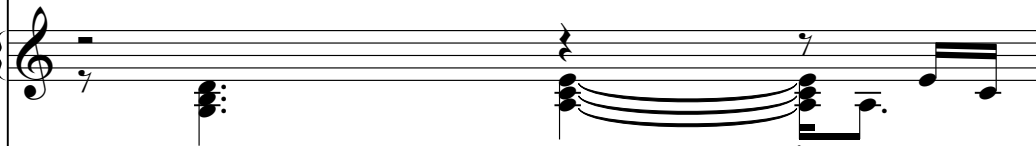

SLOWSTRING

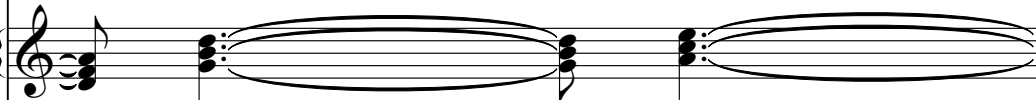

SLOWSTRING

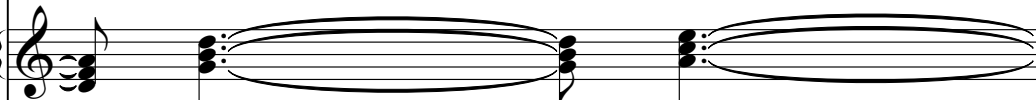

SYN STR 1

26

#FRETLESS1

DRUMS

MELODY

FINGERDBAS

E.PIANO 2

SLOWSTRING

SLOWSTRING

SYN STR 1

+WINDCHIME

#FRETLESS1

DRUMS

MELODY

FINGERDBAS

E.PIANO 2

SLOWSTRING

SLOWSTRING

SYN STR 1

ATMOSPHERE

+WINDCHIME

#FRETLESS1

DRUMS

MELODY

FINGERDBAS

E.PIANO 2

SLOWSTRING

SLOWSTRING

SYN STR 1

ATMOSPHERE

+WINDCHIME

#FRETLESS1

DRUMS

MELODY

FINGERDBAS

E.PIANO 2

SLOWSTRING

SLOWSTRING

SYN STR 1

#FRETLESS1

DRUMS

MELODY

FINGERDBAS

E.PIANO 2

SLOWSTRING

SLOWSTRING

SYN STR 1

ATMOSPHERE

+WINDCHIME

#FRETLESS1

DRUMS

MELODY

FINGERDBAS

SLOWSTRING

SLOWSTRING

SYN STR 1

+WINDCHIME

#FRETLESS1

DRUMS

MELODY

FINGERDBAS

SLOWSTRING

SLOWSTRING

#FRETLESS1

DRUMS

MELODY

FINGERDBAS

CHOIR AAHS

E.PIANO 1

E.PIANO 2

SLOWSTRING

SLOWSTRING

SYN STR 1

+WINDCHIME

#FRETLESS1

DRUMS

MELODY

FINGERDBAS

CHOIR AAHS

E.PIANO 1

E.PIANO 2

SLOWSTRING

SLOWSTRING

SYN STR 1

#FRETLESS1

DRUMS

MELODY

FINGERDBAS

CHOIR AAHS

E.PIANO 1

E.PIANO 2

SLOWSTRING

SLOWSTRING

SYN STR 1

+WINDCHIME

#FRETLESS1

DRUMS

MELODY

FINGERDBAS

CHOIR AAHS

E.PIANO 1

E.PIANO 2

SLOWSTRING

SLOWSTRING

SYN STR 1

#FRETLESS1

DRUMS

MELODY

FINGERDBAS

CHOIR AAHS

E.PIANO 1

E.PIANO 2

SLOWSTRING

SLOWSTRING

SYN STR 1

+WINDCHIME

#FRETLESS1

DRUMS

MELODY

FINGERDBAS

CHOIR AAHS

E.PIANO 1

E.PIANO 2

SLOWSTRING

SLOWSTRING

SYN STR 1

+WINDCHIME

#FRETLESS1

DRUMS

MELODY

FINGERDBAS

CHOIR AAHS

E.PIANO 1

E.PIANO 2

SLOWSTRING

SLOWSTRING

SYN STR 1

#FRETLESS1

DRUMS

MELODY

FINGERDBAS

CHOIR AAHS

E.PIANO 1

E.PIANO 2

SLOWSTRING

SLOWSTRING

SYN STR 1

+WINDCHIME

#FRETLESS1

DRUMS

MELODY

FINGERDBAS

CHOIR AAHS

E.PIANO 1

E.PIANO 2

SLOWSTRING

SLOWSTRING

SYN STR 1

+WINDCHIME

#FRETLESS1

DRUMS

MELODY

FINGERDBAS

CHOIR AAHS

E.PIANO 1

E.PIANO 2

SLOWSTRING

SLOWSTRING

SYN STR 1

+WINDCHIME

#FRETLESS1

DRUMS

MELODY

FINGERDBAS

CHOIR AAHS

E.PIANO 1

E.PIANO 2

SLOWSTRING

SLOWSTRING

SYN STR 1

#FRETLESS1

DRUMS

MELODY

FINGERDBAS

CHOIR AAHS

E.PIANO 2

SLOWSTRING

SLOWSTRING

SYN STR 1

+WINDCHIME

Detailed description of the musical score for page 50: The score consists of ten staves. The first staff, labeled '#FRETLESS1', is in bass clef and contains a simple melodic line with quarter notes and eighth notes. The second staff, 'DRUMS', uses a drum set notation with various symbols for snare, hi-hat, and bass drum. The third staff, 'MELODY', is in treble clef and features a melodic line with a long, expressive slur. The fourth staff, 'FINGERDBAS', is in bass clef and mirrors the melodic line of the first staff. The fifth staff, 'CHOIR AAHS', is in treble clef and shows a block of chords in the first measure, followed by rests. The sixth staff, 'E.PIANO 2', is in treble clef and also shows a block of chords in the first measure, followed by rests. The seventh and eighth staves, both labeled 'SLOWSTRING', are grand staves (treble and bass clefs) showing sustained string textures with slurs. The ninth staff, 'SYN STR 1', is in treble clef and shows a similar sustained string texture. The tenth staff, '+WINDCHIME', is in a percussion clef and contains sparse notes, including a long note with a fermata at the end of the page.

#FRETLESS1

DRUMS

MELODY

FINGERDBAS

E.PIANO 1

E.PIANO 2

SLOWSTRING

SLOWSTRING

SYN STR 1

#FRETLESS1

DRUMS

MELODY

FINGERDBAS

E.PIANO 1

E.PIANO 2

SLOWSTRING

SLOWSTRING

SYN STR 1

ATMOSPHERE

+WINDCHIME

#FRETLESS1

DRUMS

MELODY

FINGERDBAS

E.PIANO 1

E.PIANO 2

SLOWSTRING

SLOWSTRING

SYN STR 1

+WINDCHIME

57

#FRETLESS1

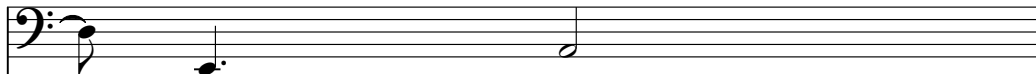

DRUMS

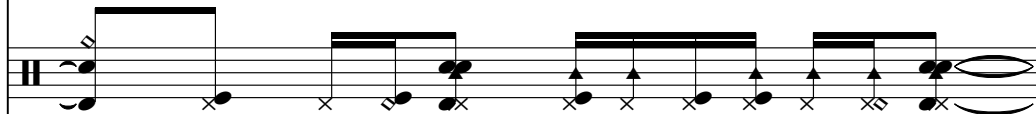

MELODY

FINGERDBAS

E.PIANO 2

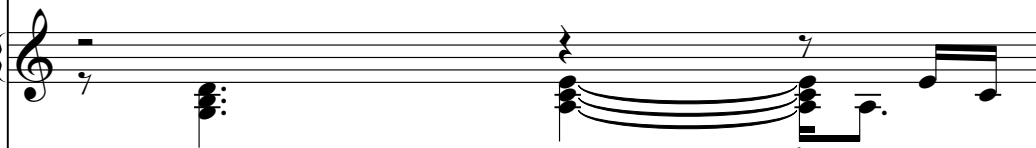

SLOWSTRING

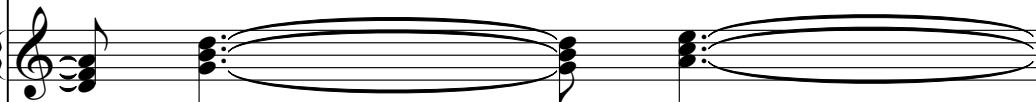

SLOWSTRING

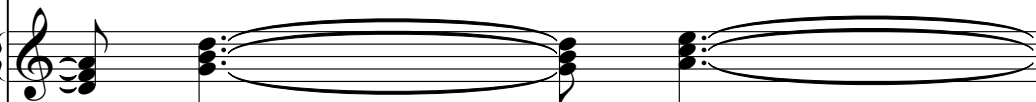

SYN STR 1

#FRETLESS1

DRUMS

MELODY

FINGERDBAS

E.PIANO 2

SLOWSTRING

SLOWSTRING

SYN STR 1

+WINDCHIME

#FRETLESS1

DRUMS

MELODY

FINGERDBAS

E.PIANO 2

SLOWSTRING

SLOWSTRING

SYN STR 1

ATMOSPHERE

+WINDCHIME

#FRETLESS1

DRUMS

MELODY

FINGERDBAS

E.PIANO 2

SLOWSTRING

SLOWSTRING

SYN STR 1

#FRETLESS1

DRUMS

MELODY

FINGERDBAS

E.PIANO 2

SLOWSTRING

SLOWSTRING

SYN STR 1

ATMOSPHERE

+WINDCHIME

#FRETLESS1

DRUMS

MELODY

FINGERDBAS

E.PIANO 2

SLOWSTRING

SLOWSTRING

SYN STR 1

#FRETLESS1

DRUMS

MELODY

FINGERDBAS

E.PIANO 2

SLOWSTRING

SLOWSTRING

SYN STR 1

ATMOSPHERE

+WINDCHIME

#FRETLESS1

DRUMS

MELODY

FINGERDBAS

E.PIANO 2

SLOWSTRING

SLOWSTRING

SYN STR 1

66

#FRETLESS1

DRUMS

MELODY

FINGERDBAS

SLOWSTRING

SLOWSTRING

SYN STR 1

+WINDCHIME

67

#FRETLESS1

DRUMS

MELODY

FINGERDBAS

SLOWSTRING

SLOWSTRING

#FRETLESS1

DRUMS

MELODY

FINGERDBAS

CHOIR AAHS

E.PIANO 1

E.PIANO 2

SLOWSTRING

SLOWSTRING

SYN STR 1

+WINDCHIME

#FRETLESS1

DRUMS

MELODY

FINGERDBAS

CHOIR AAHS

E.PIANO 1

E.PIANO 2

SLOWSTRING

SLOWSTRING

SYN STR 1

+WINDCHIME

#FRETLESS1

DRUMS

MELODY

FINGERDBAS

CHOIR AAHS

E.PIANO 1

E.PIANO 2

SLOWSTRING

SLOWSTRING

SYN STR 1

#FRETLESS1

DRUMS

MELODY

FINGERDBAS

CHOIR AAHS

E.PIANO 1

E.PIANO 2

SLOWSTRING

SLOWSTRING

SYN STR 1

+WINDCHIME

#FRETLESS1

DRUMS

MELODY

FINGERDBAS

CHOIR AAHS

E.PIANO 1

E.PIANO 2

SLOWSTRING

SLOWSTRING

SYN STR 1

+WINDCHIME

Detailed description of the musical score for page 74: The score is arranged in a vertical stack of ten staves. 1. #FRETLESS1: Bass clef, featuring a melodic line with a dotted quarter note, a quarter note, and a quarter note with a slash. 2. DRUMS: Drum notation with various patterns including eighth and sixteenth notes, and rests. 3. MELODY: Treble clef, featuring a melodic line with eighth and quarter notes, and rests. 4. FINGERDBAS: Bass clef, featuring a melodic line with a dotted quarter note and a quarter note with a slash. 5. CHOIR AAHS: Treble clef, featuring a simple melodic line with quarter notes. 6. E.PIANO 1: Treble clef, featuring sustained chords with long horizontal lines indicating duration. 7. E.PIANO 2: Treble clef, featuring sustained chords with long horizontal lines indicating duration. 8. SLOWSTRING: Treble and bass clefs, featuring sustained chords with long horizontal lines indicating duration. 9. SLOWSTRING: Treble and bass clefs, featuring sustained chords with long horizontal lines indicating duration. 10. SYN STR 1: Treble clef, featuring a melodic line with a triplet of eighth notes and a long horizontal line indicating duration. 11. +WINDCHIME: Drum notation, featuring a single note followed by a rest.

#FRETLESS1

DRUMS

MELODY

FINGERDBAS

CHOIR AAHS

E.PIANO 1

E.PIANO 2

SLOWSTRING

SLOWSTRING

SYN STR 1

#FRETLESS1

DRUMS

MELODY

FINGERDBAS

CHOIR AAHS

E.PIANO 1

E.PIANO 2

SLOWSTRING

SLOWSTRING

SYN STR 1

+WINDCHIME

#FRETLESS1

DRUMS

MELODY

FINGERDBAS

CHOIR AAHS

E.PIANO 1

E.PIANO 2

SLOWSTRING

SLOWSTRING

SYN STR 1

+WINDCHIME

#FRETLESS1

DRUMS

MELODY

FINGERDBAS

CHOIR AAHS

E.PIANO 1

E.PIANO 2

SLOWSTRING

SLOWSTRING

SYN STR 1

+WINDCHIME

#FRETLESS1

DRUMS

MELODY

FINGERDBAS

CHOIR AAHS

E.PIANO 1

E.PIANO 2

SLOWSTRING

SLOWSTRING

SYN STR 1

#FRETLESS1

DRUMS

MELODY

FINGERDBAS

CHOIR AAHS

E.PIANO 2

SLOWSTRING

SLOWSTRING

SYN STR 1

+WINDCHIME

#FRETLESS1

DRUMS

MELODY

FINGERDBAS

CHOIR AAHS

E.PIANO 1

E.PIANO 2

SLOWSTRING

SLOWSTRING

SYN STR 1

+WINDCHIME

#FRETLESS1

DRUMS

MELODY

FINGERDBAS

CHOIR AAHS

E.PIANO 1

E.PIANO 2

SLOWSTRING

SLOWSTRING

SYN STR 1

+WINDCHIME

87

SLOWSTRING

SLOWSTRING

SYN STR 1

+WINDCHIME

#FRETLESS1

Tony Braxton - Breathe Again

♩ = 77,000076

2

7

12

16

21

27

32

37

41

46

V.S.

51

57

62

67

72

77

81

85

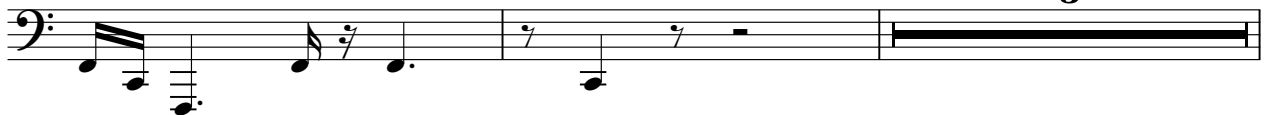

90

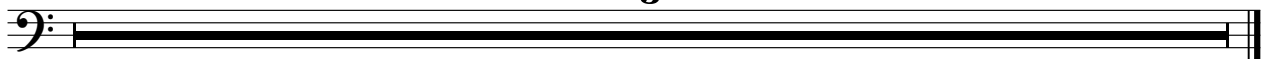

3

3

DRUMS

Tony Braxton - Breathe Again

♩ = 77,000076

5

5

7

7

9

9

11

11

13

13

15

15

17

17

19

19

21

21

V.S.

DRUMS

23

25

27

29

31

33

35

37

39

41

DRUMS

43

45

47

49

51

53

55

57

59

61

V.S.

DRUMS

63

65

67

69

71

73

75

77

79

81

DRUMS

83

85

90

Tony Braxton - Breathe Again

MELODY

♩ = 77,000076

2

7

11

15

19

22

25

28

31

34

V.S.

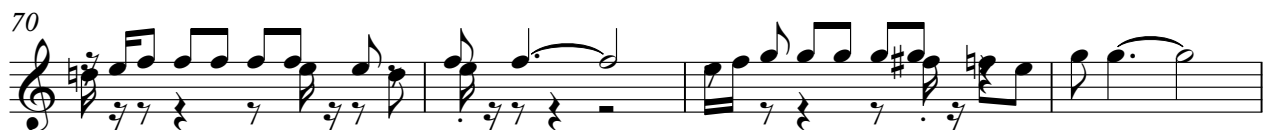
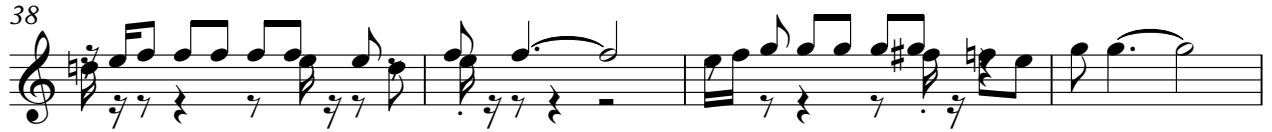

MELODY

74

78

82

85

90

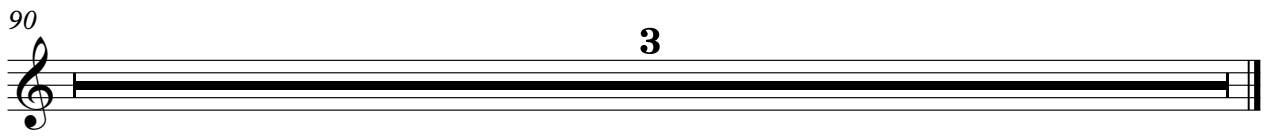

♩ = 77,000076

2

8

13

18

24

29

34

39

44

49

54

59

65

70

75

80

84

90

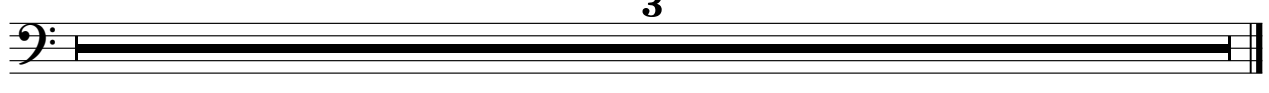

CHOIR AAHS

Tony Braxton - Breathe Again

♩ = 77,000076

2

7

11

5

19

17

39

43

48

17

68

72

75

2

2

CHOIR AAHS

79

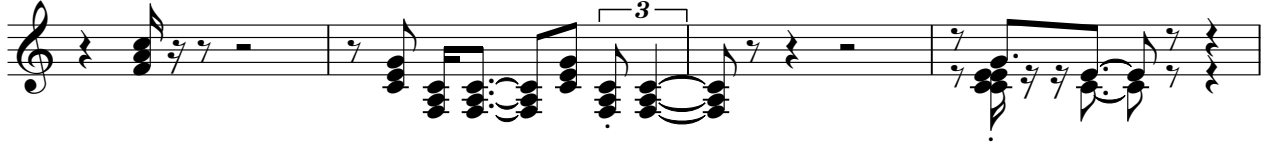

83

90

E.PIANO 1

Tony Braxton - Breathe Again

♩ = 77,000076

2

8

13

18

3

3

25

11

40

45

48

3

53

11

11

68

73

78

82

2

4

90

3

E.PIANO 2

Tony Braxton - Breathe Again

♩ = 77,000076

2

7

12

17

22

27

31

2

36

41

46

52

57

62

68

73

78

83

90

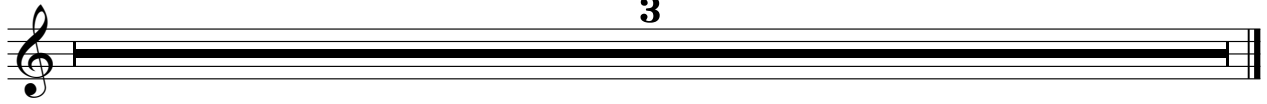

SLOWSTRING

Tony Braxton - Breathe Again

♩ = 77,000076

2

8

13

18

24

29

34

V.S.

39

44

49

55

60

65

71

76

81

85

90

SLOWSTRING

Tony Braxton - Breathe Again

♩ = 77,000076

2

8

13

18

24

29

34

V.S.

39

44

49

55

60

65

71

SLOWSTRING

76

81

85

90

♩ = 77,000076

2

8

12

17

23

29

32

36

41

45

50

56

62

67

73

77

82

SYN STR 1

86

2 3

+WINDCHIME

Tony Braxton - Breathe Again

♩ = 77,000076

2

9

16

22

29

36

43

50

56

63

2

+WINDCHIME

70

77

83

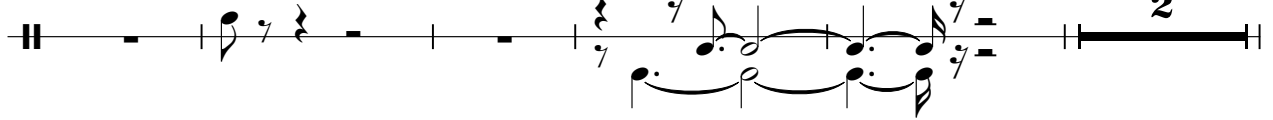

90

