

Tony Braxton - Ure Making Me High

♩ = 91,999985

3

5

BD
Saw
Bass
Guitar

7

BD
Saw
Bass
Guitar

9

BD

Saw

Bass

Guitar

12

BD

Bass

Guitar

15

BD

Bass

Guitar

18

BD

Bass

Guitar

20

BD

Bass

Guitar

22

BD

Bass

Guitar

25

BD
Saw
Bass
Guitar

27

BD
Saw
Bass
Guitar

29

BD

Saw

Bass

Guitar

31

BD

Saw

Bass

Guitar

33

BD

Saw

Bass

Guitar

35

BD

Bass

Guitar

38

BD

Bass

Guitar

41

BD
Bass
Guitar
Strings

43

BD
Bass
Guitar
Strings

45

BD
Bass
Guitar
Strings

47

BD
Bass
Guitar
Strings

49

BD
Saw
Bass
Guitar
Strings

51

BD
Saw
Bass
Guitar
Strings

53

BD
Saw
Bass
Guitar
Strings

55

BD

Saw

Bass

Guitar

Strings

57

BD

Saw

Bass

Organ

Guitar

Marcato

Strings

59

BD
Saw
Bass
Organ
Marcato

60

BD
Saw
Bass
Organ
Marcato

62

BD

Saw

Bass

Organ

Marcato

64

BD

Saw

Bass

Organ

Marcato

66

BD

Saw

Bass

Guitar

Piano

67

BD

Saw

Bass

Guitar

Piano

68

BD
Bass
Guitar
Strings
Piano

69

BD
Bass
Guitar
Strings
Piano

70

BD
Bass
Guitar
Strings
Piano

71

BD
Bass
Guitar
Strings
Piano

72

BD

Bass

Guitar

Strings

Piano

73

BD

Bass

Guitar

Piano

74

BD
Bass
Guitar
Strings
Piano

76

BD
Bass
Guitar
Strings

78

BD
Bass
Guitar
Strings

81

BD
Saw
Bass
Guitar
Strings

83

BD
Saw
Bass
Guitar
Strings

85

BD
Saw
Bass
Guitar
Strings

87

BD
Saw
Bass
Guitar
Strings

89

BD
Saw
Bass
Guitar
Strings

91

BD
Saw
Bass
Guitar
Strings

93

BD
Saw
Bass
Guitar
Strings

95

BD
Saw
Bass
Guitar
Strings

97

BD

Saw

Bass

Guitar

Strings

BD

Tony Braxton - Ure Making Me High

♩ = 91,999985

5

9

13

17

21

25

29

33

37

V.S.

41

45

49

53

57

61

65

69

73

77

81

85

89

93

96

Tony Braxton - Ure Making Me High

Saw

♩ = 91,999985

81

86

91

95

Tony Braxton - Ure Making Me High

Flexatone

♩ = 91,999985

81

86

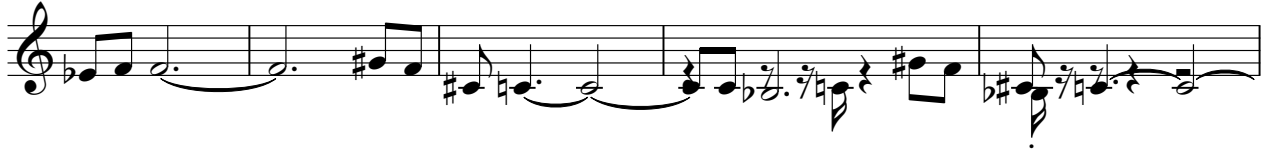

91

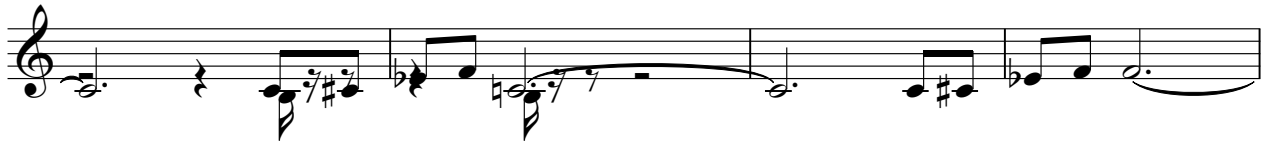

95

Tony Braxton - Ure Making Me High

Bass

♩ = 91,999985

5

9

13

17

21

25

29

33

37

V.S.

80

84

88

92

95

Organ

Tony Braxton - Ure Making Me High

♩ = 91,999985

57

57

59

59

61

61

64

33

33

Guitar

Tony Braxton - Ure Making Me High

♩ = 91,999985

Measures 4-6. The right hand continues with intricate rhythmic patterns, while the left hand provides harmonic support with chords and moving lines.

Measures 7-9. The piece continues with similar rhythmic complexity and harmonic texture.

Measures 13-15. The bass line continues with a consistent rhythmic pattern, supporting the harmonic progression.

V.S.

19

21

24

27

29

32

35

38

41

44

46

49

51

53

56

8

66

68

71

74

77

80

83

85

88

91

93

V.S.

96

Marcato

Tony Braxton - Ure Making Me High

♩ = 91,999985

57

62

65

33

Tony Braxton - Ure Making Me High

Strings

♩ = 91,999985

41

48

56

10

72

81

89

94

♩ = 91,999985

65

67

68

69

70

71

73

74

24
