

♩ = 136,000153

Tuba

Percussion

Vibraphone

Jazz Guitar

Fretless Electric Bass

Alto

Tape Sampler Keyboard [Brass]

Orchestra Hit

Pad 5 (Bowed)

♩ = 136,000153

Viola

AMARILLO

Solo

5

Tba. Perc. Vib. J. Gtr. E. Bass A. Orch. Hit

8

Tba. Perc. Vib. J. Gtr. E. Bass Orch. Hit Vla.

12

Perc.

J. Gtr.

E. Bass

Tape Smp. Brs

Solo

16

Perc.

J. Gtr.

E. Bass

Tape Smp. Brs

Solo

20

Perc.

J. Gtr.

E. Bass

A.

Tape Smp. Brs

Pad 5

Solo

31

Tba.

Perc.

J. Gtr.

E. Bass

A.

Tape Smp. Brs

Orch. Hit

Solo

==

34

Tba.

Perc.

J. Gtr.

E. Bass

A.

Tape Smp. Brs

Orch. Hit

Vla.

Solo

37

Tba.

Perc.

J. Gtr.

E. Bass

A.

Tape Smp. Brs

Orch. Hit

Vla.

Solo

40

Tba.

Perc.

J. Gtr.

E. Bass

A.

Tape Smp. Brs

Orch. Hit

Vla.

Solo

43

Tba.

Perc.

J. Gtr.

E. Bass

A.

Tape Smp. Brs

Orch. Hit

Vla.

Solo

9

46

Tba.

Perc.

Vib.

J. Gtr.

E. Bass

A.

Orch. Hit

49

55

Tba.

Perc.

Vib.

J. Gtr.

E. Bass

Tape Smp. Brs

Pad 5

Solo

58

Tba.

Perc.

Vib.

J. Gtr.

E. Bass

Tape Smp. Brs

Pad 5

Solo

65

69

Tba.

Perc.

J. Gtr.

E. Bass

A.

Tape Smp. Brs

Orch. Hit

Vla.

Solo

72

Tba.

Perc.

J. Gtr.

E. Bass

A.

Tape Smp. Brs

Orch. Hit

Solo

78

- Tba.** (Tuba): Bass clef, playing sparse chords and rests.
- Perc.** (Percussion): Snare drum, playing a consistent eighth-note pattern with 'x' marks above the notes.
- J. Gtr.** (Jazz Guitar): Treble clef, playing chords and single notes.
- E. Bass** (Electric Bass): Bass clef, playing a walking bass line.
- A.** (Alto Saxophone): Treble clef, playing a melodic line.
- Tape Smp. Brs** (Trombone): Treble clef, playing a melodic line.
- Orch. Hit** (Orchestral Hit): Treble clef, playing a hit sound.
- Vla.** (Viola): Bass clef, playing a melodic line with long notes.
- Solo** (Soloist): Treble clef, playing a melodic line.

84

Tba.

Perc.

Vib.

J. Gtr.

E. Bass

A.

Tape Smp. Brs

Orch. Hit

Vla.

Solo

87

Tba.

Perc.

Vib.

J. Gtr.

E. Bass

A.

Orch. Hit

90

Tba.

Perc.

Vib.

J. Gtr.

E. Bass

A.

Tape Smp. Brs

Orch. Hit

Vla.

Solo

93

96

100

Tba. Perc. Vib. J. Gtr. E. Bass A. Tape Smp. Brs. Orch. Hit Vla. Solo

103

Tba. Perc. Vib. J. Gtr. E. Bass A. Orch. Hit

106

Tba.

Perc.

Vib.

J. Gtr.

E. Bass

A.

Orch. Hit

# Tuba

♩ = 136,000153

2

8

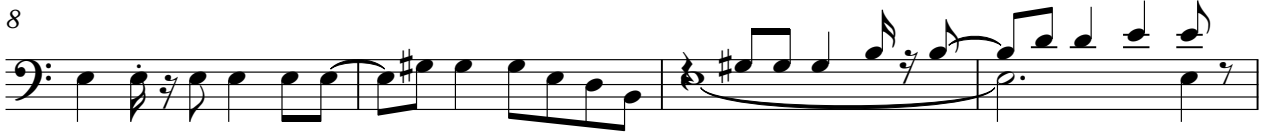

12

15

31

37

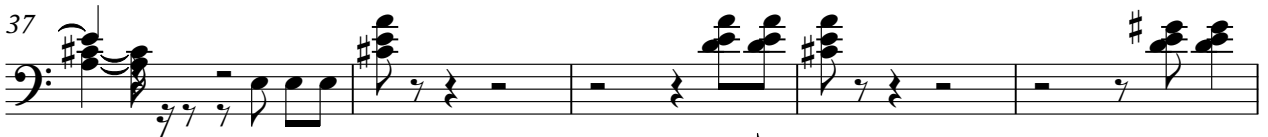

42

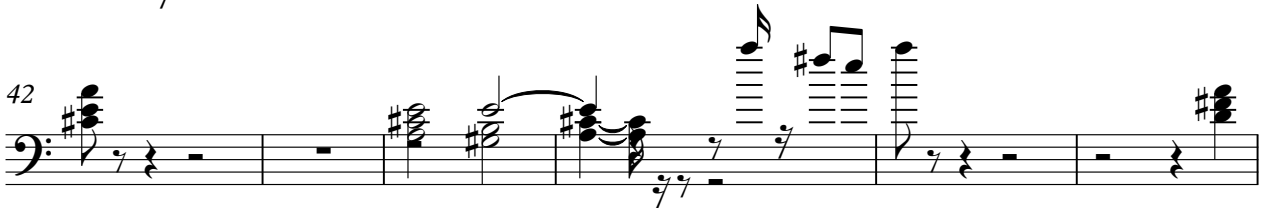

48

53

57

4

63

68

73

78

84

89

94

99

104

107

110

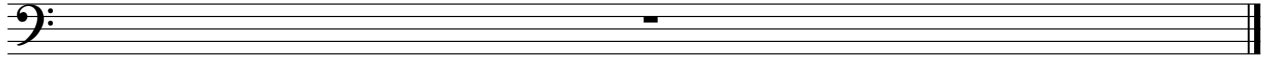

# Percussion

♩ = 136,000153

5

9

13

17

21

25

29

33

37

V.S.

41

45

49

53

57

61

65

69

73

77

81

85

89

93

97

101

105

108

110

# Vibraphone

♩ = 136,000153

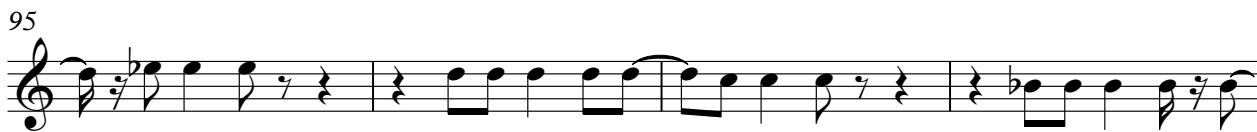
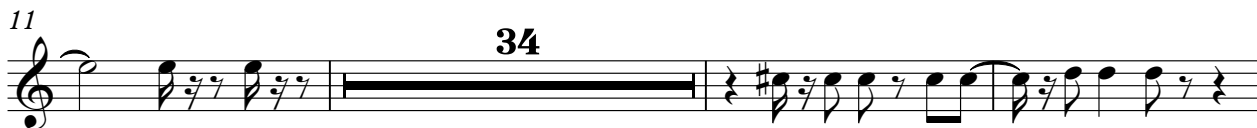

V.S.

2

# Vibraphone

104

107

110

# Jazz Guitar

♩ = 136,000153

5

9

13

17

21

25

29

33

37

V.S.

# Fretless Electric Bass

♩ = 136,000153

V.S.

41

45

49

53

57

61

65

69

73

77

81

85

89

93

97

101

105

108

Alto

♩ = 136,000153

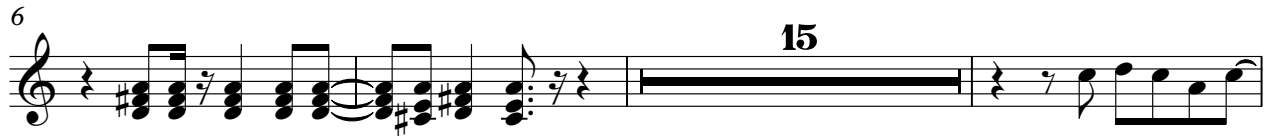

70

74

78

82

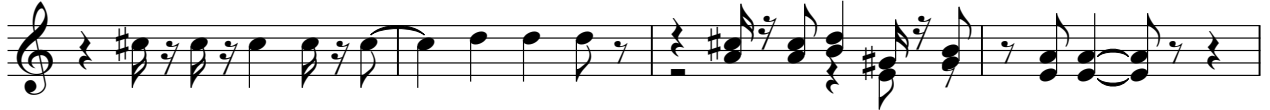

86

90

94

98

102

106

110

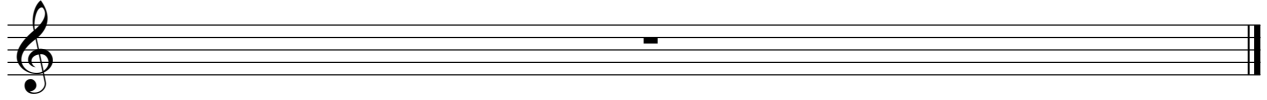

Tape Sampler Keyboard [Brass]

♩ = 136,000153

**13**

17

21

25

30

34

38

42

44

52

57

61

65

70

74

78

82

86

100

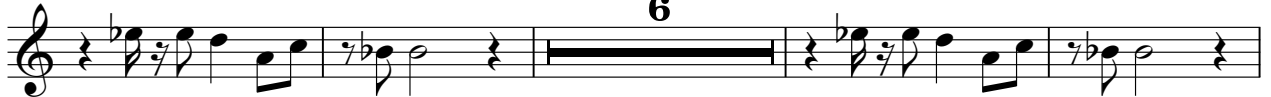

110

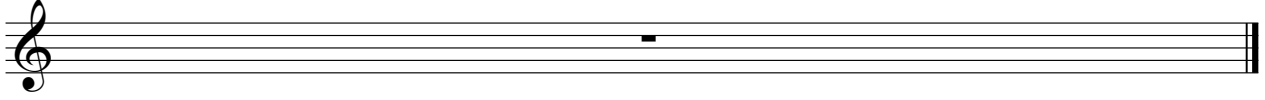

# Orchestra Hit

♩ = 136,000153

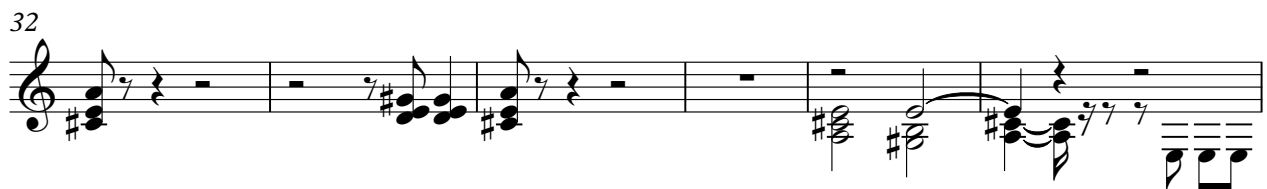
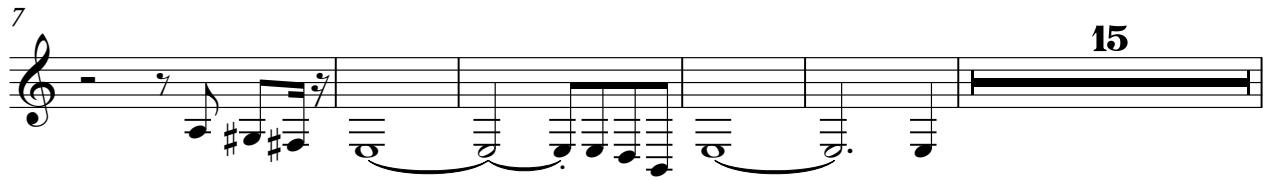

76

81

87

92

97

102

106

110

Pad 5 (Bowed)

♩ = 136,000153

**21**

29

**24**

58

**48**

110

Viola

♩ = 136,000153

7

11

15

30

6

40

46

6

8

63

70

6

80

86

6

6

100

6

Solo

♩ = 136,000153

AMARILLO

11

V.S.

44 6

52

55

58

62

65

69

72

75

78

81

84

92

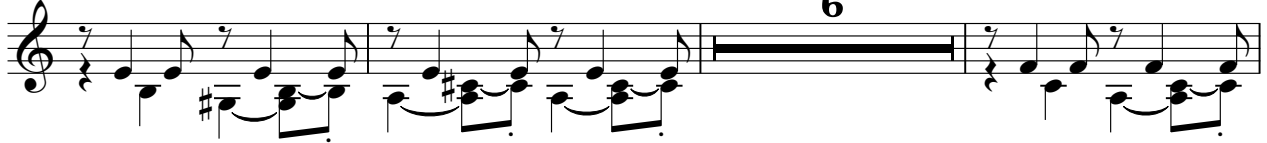

101

110

