

# Tony Christie - One Dance With Us

♩ = 172,003555

5

9

Perc.

M. Box

Vib.

E. Bass

S.

Vla.

12

Perc.

M. Box

Vib.

E. Bass

S.

Vla.

16

20

23

Perc.

Vib.

E. Bass

Organ

Vla.

26

Perc.

M. Box

Vib.

E. Bass

S.

Organ

Vla.

29

Perc.

Vib.

E. Bass

S.

Organ

Vla.

32

Perc.

M. Box

Vib.

E. Bass

S.

Organ

Vla.

35

Perc.

M. Box

Vib.

E. Bass

Organ

Vla.

38

Perc.

M. Box

Vib.

E. Bass

Organ

Vla.

41

Perc. M. Box Vib. E. Bass S. Organ Vla.

45

Perc. M. Box Vib. E. Bass S. Organ Vla.

48

Perc.

M. Box

Vib.

E. Bass

S.

Organ

Vla.

51

Perc.

M. Box

Vib.

E. Bass

S.

Organ

Vla.

55

58

61

64

67

Perc.

M. Box

Vib.

E. Bass

Organ

Vla.

70

Perc.

M. Box

Vib.

E. Bass

Organ

Vla.

73

- Perc.**: Features a series of 'x' marks on a staff, indicating a drum pattern.
- M. Box**: Shows a melodic line starting with a quarter note, followed by rests.
- Vib.**: Features a rhythmic pattern of eighth notes with accents.
- E. Bass**: Shows a bass line with a half note and a quarter note.
- Organ**: Shows a melodic line with quarter notes and rests.
- Vla.**: Shows a complex chordal structure with multiple stems and beams, indicating a dense harmonic texture.

76

- Perc.**: Features a series of 'x' marks on a staff, indicating a drum pattern.
- M. Box**: Shows a melodic line with a quarter note and a half note.
- Vib.**: Features a rhythmic pattern of eighth notes with accents.
- E. Bass**: Shows a bass line with a half note and a quarter note.
- Organ**: Shows a melodic line with quarter notes and rests.
- Vla.**: Shows a complex chordal structure with multiple stems and beams, indicating a dense harmonic texture.

79

82

85

Perc.

M. Box

Vib.

E. Bass

S.

Organ

Vla.

88

Perc.

M. Box

Vib.

E. Bass

Organ

Vla.

91

95

98

Perc.

M. Box

Vib.

E. Bass

S.

Organ

Vla.

101

Perc.

M. Box

Vib.

E. Bass

S.

Organ

Vla.

105

108

111

114

119

Bar. Tpt.  
Perc.  
M. Box  
Vib.  
E. Bass  
S.  
Vla.

122

Bar. Tpt.  
Perc.  
M. Box  
Vib.  
E. Bass  
S.  
Vla.

125

Bar. Tpt.  
Perc.  
M. Box  
Vib.  
E. Bass  
S.  
Vla.

128

Bar. Tpt.  
Perc.  
M. Box  
Vib.  
E. Bass  
S.  
Organ  
Vla.

132

135

138

141

145

148

151

Perc.

M. Box

Vib.

E. Bass

S.

Organ

Vla.

155

Perc.

M. Box

Vib.

E. Bass

S.

Organ

Vla.

158

Perc.

M. Box

Vib.

E. Bass

S.

Organ

Vla.

161

Perc.

M. Box

Vib.

E. Bass

S.

Organ

Vla.

166

Perc. M. Box Vib. E. Bass S. Organ Vla.

Baroque Trumpet

Tony Christie - One Dance With Us

♩ = 172,003555

**118**

123

128

**39**

# Tony Christie - One Dance With Us

## Percussion

♩ = 172,003555  
2

8

13

18

23

28

33

38

43

48

V.S.

Percussion

103

108

114

119

124

129

134

139

144

149

V.S.

4

Percussion

154

159

164

# Tony Christie - One Dance With Us

## Music Box

♩ = 172,003555

2

9

15

4

23

4

4

34

39

45

50

55

61

V.S.

66 **4**

74 **4** **4**

85

90

96

101

106

112

118

125

130

135

141

147

152

157

163

167

# Tony Christie - One Dance With Us

Vibraphone

♩ = 172,003555

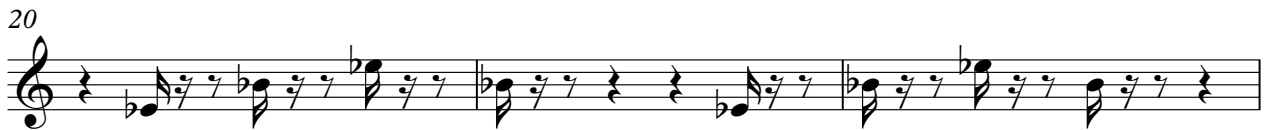

V.S.

35

38

42

45

48

51

55

58

61

64

67

70

73

76

79

82

85

88

90

93

96

99

102

106

109

112

119

122

125

128

132

135

138

141

145

148

151

# Tony Christie - One Dance With Us

Electric Bass

♩ = 172,003555

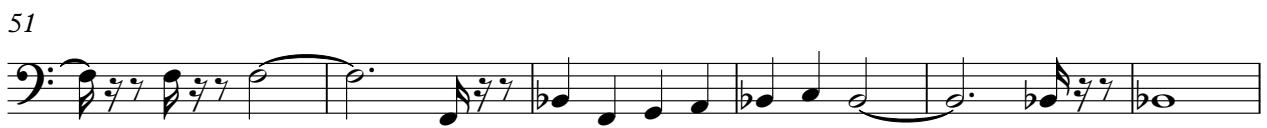
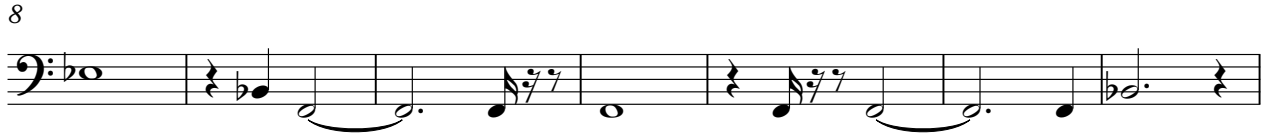

V.S.

63

69

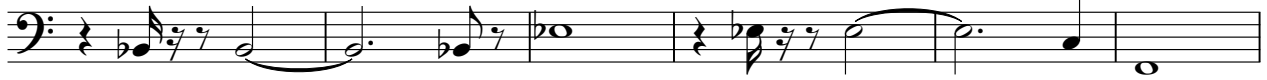

75

81

87

92

98

104

110

117

123

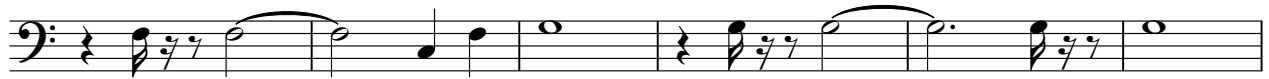

129

135

141

147

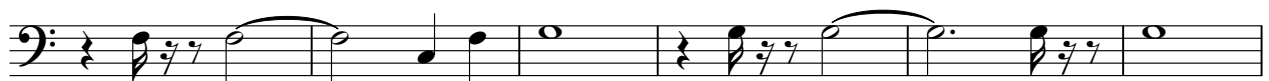

153

159

164

# Tony Christie - One Dance With Us

Soprano

♩ = 172,003555

2

9

15

12

32

7

44

51

57

63

14

82

7

93

100

106

112

119

126

132

138

145

152

Soprano

3

158

163

Rock Organ

Tony Christie - One Dance With Us

♩ = 172,003555

**16**

21

26

31

37

43

49

55

V.S.

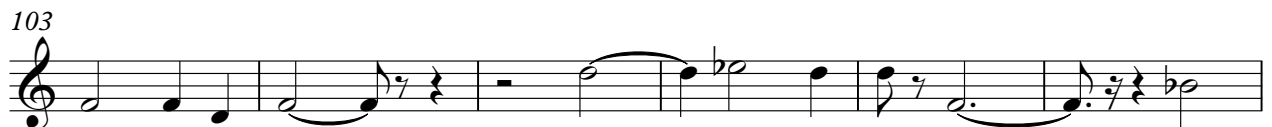
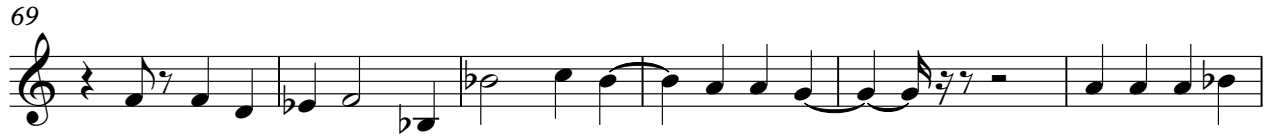

Viola

Tony Christie - One Dance With Us

♩ = 172,003555

2

10

19

28

37

45

49

54

62

71

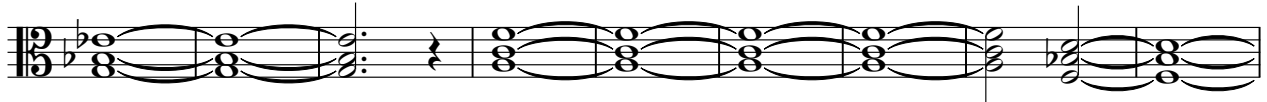

80

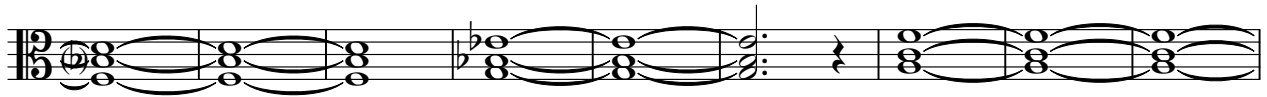

89

97

105

113

122

131

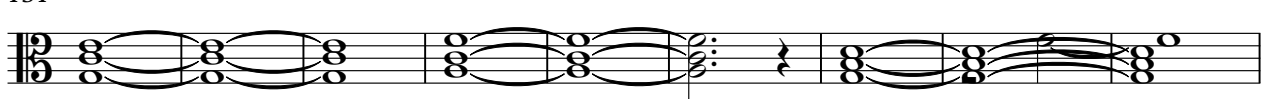

140

149

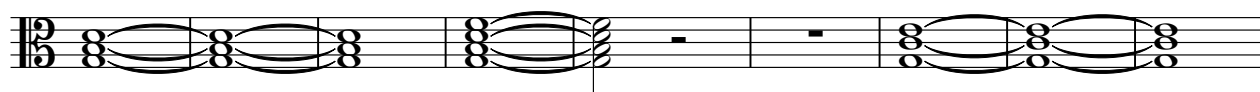

158

164

