

Tony e Alexandre - Bobeou a Gente Pimba

0.0"

1.1,00

Tony e Alexandre {37} 3215-6789/9903-0130/3222-0168/9965-3973.

Divinópolis-MG

♩ = 140,000137

♩ = 145,000031

Tony e Alexandre

3 ♩ = 145,000031

♩ = 145,000031

Sequenciado por Tony
Sequenciado por Tony

2

5 ♩ = 145,000031

♩ = 145,000031

7 ♩ = 145,000031

♩ = 145,000031

9 ♩ = 145,000031 ♩ = 145,000031 ♩ = 145,000031

Perc.

J. Gtr.

Kora

E. Bass

Band.

♩ = 145,000031 ♩ = 145,000031 ♩ = 145,000031

12 ♩ = 145,000031 ♩ = 145,000031

Perc.

J. Gtr.

Kora

E. Bass

14 ♩ = 145,000031 ♩ = 145,000031

Perc.

J. Gtr.

Kora

E. Bass

4

16 ♩ = 145,000031

♩ = 145,000031

18 ♩ = 145,000031

♩ = 145,000031

20 ♩ = 145,000031

♩ = 145,000031

22 ♩ = 145,000031 ♩ = 145,000031

Perc. J. Gtr. Kora E. Bass

24 ♩ = 145,000031 ♩ = 145,000031

Perc. J. Gtr. Kora E. Bass

26 ♩ = 145,000031 ♩ = 145,000031

Perc. J. Gtr. Kora E. Bass

6

28 ♩ = 145,000031

♩ = 145,000031

30 ♩ = 145,000031

♩ = 145,000031

32 ♩ = 145,000031

♩ = 145,000031

34 ♩ = 145,000031 ♩ = 145,000031

Perc. J. Gtr. Kora E. Bass

36 ♩ = 145,000031 ♩ = 145,000031

Perc. J. Gtr. Kora E. Bass

38 ♩ = 145,000031 ♩ = 145,000031

Perc. J. Gtr. Kora E. Bass

8

40 ♩ = 145,000031 ♩ = 145,000031 ♩ = 145,000031

Perc. J. Gtr. Kora E. Bass Band.

♩ = 145,000031 ♩ = 145,000031 ♩ = 145,000031

43 ♩ = 145,000031 ♩ = 145,000031

Perc. J. Gtr. Kora E. Bass

45 ♩ = 145,000031 ♩ = 145,000031

Perc. J. Gtr. Kora E. Bass

47 ♩ = 145,000031 ♩ = 145,000031

Perc. J. Gtr. Kora E. Bass

49 ♩ = 145,000031 ♩ = 145,000031

Perc. J. Gtr. Kora E. Bass

51 ♩ = 145,000031 ♩ = 145,000031

Perc. J. Gtr. Kora E. Bass

10

53 ♩ = 145,000031

♩ = 145,000031

55 ♩ = 145,000031

♩ = 145,000031

57 ♩ = 145,000031 ♩ = 140,000137 ♩ = 145,000031

Perc.

J. Gtr.

Kora

E. Bass

Band.

♩ = 145,000031 ♩ = 140,000137 ♩ = 145,000031

59 ♩ = 145,000031 ♩ = 145,000031

Perc.

J. Gtr.

Kora

E. Bass

Band.

♩ = 145,000031 ♩ = 145,000031

61 $\text{♩} = 145,000031$ $\text{♩} = 145,000031$

Perc.

J. Gtr.

Kora

E. Bass

Band.

63 $\text{♩} = 145,000031$ $\text{♩} = 145,000031$

Perc.

J. Gtr.

Kora

E. Bass

Band.

65 $\text{♩} = 145,000031$ $\text{♩} = 145,000031$

Perc. J. Gtr. Kora E. Bass Band.

$\text{♩} = 145,000031$ $\text{♩} = 145,000031$

67 $\text{♩} = 145,000031$ $\text{♩} = 145,000031$

Perc. J. Gtr. Kora E. Bass

69 $\text{♩} = 145,000031$ $\text{♩} = 145,000031$

Perc. J. Gtr. Kora E. Bass

14

71 ♩ = 145,000031

♩ = 145,000031

73 ♩ = 145,000031

♩ = 145,000031

75 ♩ = 145,000031

♩ = 145,000031

77 ♩ = 145,000031 ♩ = 145,000031

Perc. J. Gtr. Kora E. Bass

79 ♩ = 145,000031 ♩ = 145,000031

Perc. J. Gtr. Kora E. Bass

81 ♩ = 145,000031 ♩ = 145,000031 ♩ = 145,000031

Perc. J. Gtr. Kora E. Bass

Band. ♩ = 145,000031 ♩ = 145,000031 ♩ = 145,000031

16

84 ♩ = 145,000031

♩ = 145,000031

86 ♩ = 145,000031

♩ = 145,000031

88 ♩ = 145,000031

♩ = 145,000031

90 ♩ = 145,000031 ♩ = 145,000031

Perc. J. Gtr. Kora E. Bass

92 ♩ = 145,000031 ♩ = 145,000031

Perc. J. Gtr. Kora E. Bass

94 ♩ = 145,000031 ♩ = 145,000031

Perc. J. Gtr. Kora E. Bass

96 ♩ = 145,000031 ♩ = 140,000137 ♩ = 145,000031

Perc.

J. Gtr.

Kora

E. Bass

98 ♩ = 145,000031 ♩ = 145,000031

Perc.

J. Gtr.

Kora

E. Bass

100 ♩ = 145,000031 ♩ = 145,000031

Perc.

J. Gtr.

Kora

E. Bass

102 ♩ = 145,000031 ♩ = 145,000031

Perc. J. Gtr. Kora E. Bass

104 ♩ = 145,000031 ♩ = 145,000031 ♩ = 145,000031 ♩ = 145,000031

Perc. J. Gtr. Kora E. Bass

108 ♩ = 145,000031 = 145,000031 = 145,000031 = 145,000031 = 145,000031

Perc.

117 ♩ = 145,000031 = 145,000031 = 145,000031 = 145,000031 = 145,000031

Perc.

126 ♩ = 145,000031 = 145,000031 = 145,000031 = 145,000031 = 145,000031

Perc.

135 ♩ = 145,000031 = 145,000031 = 145,000031 = 145,000031

Perc.

20

143 ♪ = 145,060045,000031 ♪ = 145,0450300031 ♪ = 145,0450300031 ♪ = 145,0450300031

Perc.

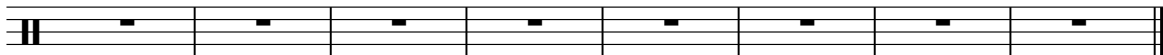

Tony e Alexandre - Bobeou a Gente Pimba

Percussion

♩ = 140,000137 ♩ = 145,000031 ♩ = 145,000031 ♩ = 145,000031
Tony e Alexandre

5 ♩ = 145,000031 ♩ = 145,000031 ♩ = 145,000031

8 ♩ = 145,000031 ♩ = 145,000031 ♩ = 145,000031 ♩ = 145,000031

12 ♩ = 145,000031 ♩ = 145,000031 ♩ = 145,000031

15 ♩ = 145,000031 ♩ = 145,000031 ♩ = 145,000031

18 ♩ = 145,000031 ♩ = 145,000031 ♩ = 145,000031

21 ♩ = 145,000031 ♩ = 145,000031 ♩ = 145,000031

24 ♩ = 145,000031 ♩ = 145,000031 ♩ = 145,000031

27 ♩ = 145,000031 ♩ = 145,000031 ♩ = 145,000031

30 ♩ = 145,000031 ♩ = 145,000031 ♩ = 145,000031

Sequenciado por Tony
Sequenciado por Tony

V.S.

Percussion

33 ♪ = 145,000031

♪ = 145,000031

♪ = 145,000031

36 ♪ = 145,000031

♪ = 145,000031

♪ = 145,000031

39 ♪ = 145,000031

♪ = 145,000031

♪ = 145,000031

♪ = 145,000031

43 ♪ = 145,000031

♪ = 145,000031

♪ = 145,000031

46 ♪ = 145,000031

♪ = 145,000031

♪ = 145,000031

49 ♪ = 145,000031

♪ = 145,000031

♪ = 145,000031

52 ♪ = 145,000031

♪ = 145,000031

♪ = 145,000031

55 ♪ = 145,000031

♪ = 145,000031

♪ = 145,000031

♪ = 140,000137

58 ♪ = 145,000031

♪ = 145,000031

♪ = 145,000031

61 ♪ = 145,000031

♪ = 145,000031

♪ = 145,000031

Percussion

64 $\text{♩} = 145,000031$ $\text{♩} = 145,000031$ $\text{♩} = 145,000031$

67 $\text{♩} = 145,000031$ $\text{♩} = 145,000031$ $\text{♩} = 145,000031$

70 $\text{♩} = 145,000031$ $\text{♩} = 145,000031$ $\text{♩} = 145,000031$

73 $\text{♩} = 145,000031$ $\text{♩} = 145,000031$ $\text{♩} = 145,000031$

76 $\text{♩} = 145,000031$ $\text{♩} = 145,000031$ $\text{♩} = 145,000031$

79 $\text{♩} = 145,000031$ $\text{♩} = 145,000031$ $\text{♩} = 145,000031$ $\text{♩} = 145,000031$

83 $\text{♩} = 145,000031$ $\text{♩} = 145,000031$ $\text{♩} = 145,000031$

86 $\text{♩} = 145,000031$ $\text{♩} = 145,000031$ $\text{♩} = 145,000031$

89 $\text{♩} = 145,000031$ $\text{♩} = 145,000031$ $\text{♩} = 145,000031$

92 $\text{♩} = 145,000031$ $\text{♩} = 145,000031$ $\text{♩} = 145,000031$

V.S.

Percussion

95 ♪ = 145,000031 ♪ = 145,000031 ♪ = 140,000137 ♪ = 145,000031

98 ♪ = 145,000031 ♪ = 145,000031 ♪ = 145,000031

101 ♪ = 145,000031 ♪ = 145,000031 ♪ = 145,000031

104 ♪ = 145,000031 ♪ = 145,000031 ♪ = 145,000031 ♪ = 145,000031 ♪ = 145,000031 ♪ = 145,000031

110 ♪ = 145,000031 ♪ = 145,000031 ♪ = 145,000031 ♪ = 145,000031 ♪ = 145,000031

119 ♪ = 145,000031 ♪ = 145,000031 ♪ = 145,000031 ♪ = 145,000031 ♪ = 145,000031

128 ♪ = 145,000031 ♪ = 145,000031 ♪ = 145,000031 ♪ = 145,000031 ♪ = 145,000031

137 ♪ = 145,000031 ♪ = 145,000031 ♪ = 145,000031 ♪ = 145,000031 ♪ = 145,000031

144 ♪ = 145,000031 ♪ = 145,000031 ♪ = 145,000031 ♪ = 145,000031 ♪ = 145,000031

♩ = 140,000137 ♪ = 145,000031

4 ♪ = 145,000031

7 ♪ = 145,000031

10 ♪ = 145,000031

13 ♪ = 145,000031

16 ♪ = 145,000031

19 ♪ = 145,000031

22 ♪ = 145,000031

24 ♪ = 145,000031

27 ♪ = 145,000031

Sequenciado por Tony
Sequenciado por Tony

V.S.

Jazz Guitar

V.S.

Jazz Guitar

86 = 145,000031 = 145,000031

88 = 145,000031 = 145,000031 = 145,000031

91 = 145,000031 = 145,000031 = 145,000031

94 = 145,000031 = 145,000031

96 = 145,000031 = 140,000137 = 145,000031 = 145,000031

99 = 145,000031 = 145,000031

101 = 145,000031 = 145,000031

103 = 145,000031 = 145,000031 = 145,000031

106 = 145,000031 = 145,000031 = 145,000031 = 145,000031 = 145,000031

114 = 145,000031 = 145,000031 = 145,000031 = 145,000031 = 145,000031

Jazz Guitar

5

123 ♪ = 145,00031 ♪ = 145,00031 ♪ = 145,00031 ♪ = 145,00031 ♪ = 145,00031

132 ♪ = 145,00031 ♪ = 145,00031 ♪ = 145,00031 ♪ = 145,00031 ♪ = 145,00031

141 ♪ = 145,00031 ♪ = 145,00031 ♪ = 145,00031 ♪ = 145,00031 ♪ = 145,00031

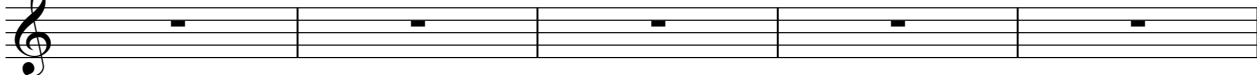

146 ♪ = 145,00031 ♪ = 145,00031 ♪ = 145,00031 ♪ = 145,00031 ♪ = 145,00031

Tony e Alexandre - Bobeou a Gente Pimba

Kora

♩ = 140,000137 ♩ = 145,000031

4 ♩ = 145,000031 ♩ = 145,000031 ♩ = 145,000031

7 ♩ = 145,000031 ♩ = 145,000031 ♩ = 145,000031

10 ♩ = 145,000031 ♩ = 145,000031 ♩ = 145,000031

13 ♩ = 145,000031 ♩ = 145,000031 ♩ = 145,000031

16 ♩ = 145,000031 ♩ = 145,000031 ♩ = 145,000031

19 ♩ = 145,000031 ♩ = 145,000031 ♩ = 145,000031

22 ♩ = 145,000031 ♩ = 145,000031

24 ♩ = 145,000031 ♩ = 145,000031 ♩ = 145,000031

27 ♩ = 145,000031 ♩ = 145,000031 ♩ = 145,000031

Sequenciado por Tony
Sequenciado por Tony

V.S.

Kora

30 = 145,000031 = 145,000031

32 = 145,000031 = 145,000031 = 145,000031

35 = 145,000031 = 145,000031 = 145,000031

38 = 145,000031 = 145,000031 = 145,000031

41 = 145,000031 = 145,000031 = 145,000031

44 = 145,000031 = 145,000031 = 145,000031

47 = 145,000031 = 145,000031 = 145,000031

50 = 145,000031 = 145,000031

52 = 145,000031 = 145,000031 = 145,000031

55 = 145,000031 = 145,000031 = 145,000031 = 140,000137

V.S.

Kora

86 = 145,000031

88 = 145,000031 = 145,000031 = 145,000031

91 = 145,000031 = 145,000031 = 145,000031

94 = 145,000031 = 145,000031

96 = 145,000031 = 140,000137 145,000031 = 145,000031

99 = 145,000031 = 145,000031

101 = 145,000031 = 145,000031

103 = 145,000031 = 145,000031 = 145,000031 = 145,000031

107 = 145,000031 = 145,000031 = 145,000031 = 145,000031 = 145,000031

116 = 145,000031 = 145,000031 = 145,000031 = 145,000031 = 145,000031

Kora

5

125 ♪ = 145,000031 ♪ = 145,000031 ♪ = 145,000031 ♪ = 145,000031 ♪ = 145,000031

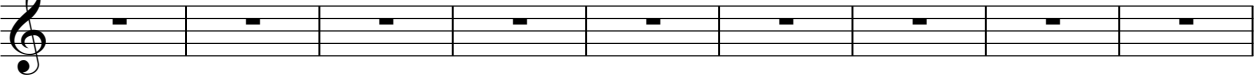

134 ♪ = 145,000031 ♪ = 145,000031 ♪ = 145,000031 ♪ = 145,000031 ♪ = 145,000031

143 ♪ = 145,000031 ♪ = 145,000031 ♪ = 145,000031 ♪ = 145,000031 ♪ = 145,000031

Fretless Electric Bass Tony e Alexandre - Bobeou a Gente Pimba

♩ = 140,000137 ♩ = 145,000031 ♩ = 145,000031 ♩ = 145,000031 ♩ = 145,000031 ♩ = 145,000031 ♩ = 145,000031

7 ♩ = 145,000031 ♩ = 145,000031 ♩ = 145,000031 ♩ = 145,000031 ♩ = 145,000031

12 ♩ = 145,000031 ♩ = 145,000031 ♩ = 145,000031 ♩ = 145,000031 ♩ = 145,000031

17 ♩ = 145,000031 ♩ = 145,000031 ♩ = 145,000031 ♩ = 145,000031 ♩ = 145,000031

22 ♩ = 145,000031 ♩ = 145,000031 ♩ = 145,000031 ♩ = 145,000031 ♩ = 145,000031

27 ♩ = 145,000031 ♩ = 145,000031 ♩ = 145,000031 ♩ = 145,000031 ♩ = 145,000031

32 ♩ = 145,000031 ♩ = 145,000031 ♩ = 145,000031 ♩ = 145,000031 ♩ = 145,000031 ♩ = 145,000031

38 ♩ = 145,000031 ♩ = 145,000031 ♩ = 145,000031 ♩ = 145,000031 ♩ = 145,000031

43 ♩ = 145,000031 ♩ = 145,000031 ♩ = 145,000031 ♩ = 145,000031 ♩ = 145,000031

48 ♩ = 145,000031 ♩ = 145,000031 ♩ = 145,000031 ♩ = 145,000031 ♩ = 145,000031

Sequenciado por Tony
Sequenciado por Tony

V.S.

Fretless Electric Bass

53 ♩ = 145,000031 ♩ = 145,000031 ♩ = 145,000031 ♩ = 145,000031 ♩ = 145,000031 ♩ = 140,000

58 ♩ = 145,000031 ♩ = 145,000031 ♩ = 145,000031 ♩ = 145,000031 ♩ = 145,000031

63 ♩ = 145,000031 ♩ = 145,000031 ♩ = 145,000031 ♩ = 145,000031 ♩ = 145,000031

68 ♩ = 145,000031 ♩ = 145,000031 ♩ = 145,000031 ♩ = 145,000031 ♩ = 145,000031

73 ♩ = 145,000031 ♩ = 145,000031 ♩ = 145,000031 ♩ = 145,000031 ♩ = 145,000031

78 ♩ = 145,000031 ♩ = 145,000031 ♩ = 145,000031 ♩ = 145,000031 ♩ = 145,000031

83 ♩ = 145,000031 ♩ = 145,000031 ♩ = 145,000031 ♩ = 145,000031 ♩ = 145,000031

88 ♩ = 145,000031 ♩ = 145,000031 ♩ = 145,000031 ♩ = 145,000031 ♩ = 145,000031

93 ♩ = 145,000031 ♩ = 145,000031 ♩ = 145,000031 ♩ = 145,000031 ♩ = 140,000031

98 ♩ = 145,000031 ♩ = 145,000031 ♩ = 145,000031 ♩ = 145,000031 ♩ = 145,000031

Fretless Electric Bass

103 ♩ = 145,000031 ♩ = 145,000031 ♩ = 145,000031 ♩ = 145,000031 ♩ = 145,000031 ♩ = 145,000031 ♩ = 145,000031

110 ♩ = 145,000031 ♩ = 145,000031 ♩ = 145,000031 ♩ = 145,000031 ♩ = 145,000031

An empty musical staff for fretless electric bass, consisting of eight measures with no notes or accidentals.

119 ♩ = 145,000031 ♩ = 145,000031 ♩ = 145,000031 ♩ = 145,000031 ♩ = 145,000031

An empty musical staff for fretless electric bass, consisting of eight measures with no notes or accidentals.

128 ♩ = 145,000031 ♩ = 145,000031 ♩ = 145,000031 ♩ = 145,000031 ♩ = 145,000031

An empty musical staff for fretless electric bass, consisting of eight measures with no notes or accidentals.

137 ♩ = 145,000031 ♩ = 145,000031 ♩ = 145,000031 ♩ = 145,000031 ♩ = 145,000031

An empty musical staff for fretless electric bass, consisting of eight measures with no notes or accidentals.

144 ♩ = 145,000031 ♩ = 145,000031 ♩ = 145,000031 ♩ = 145,000031 ♩ = 145,000031

An empty musical staff for fretless electric bass, consisting of eight measures with no notes or accidentals.

Bandoneon

Tony e Alexandre - Bobeou a Gente Pimba

♪ = 140,000137 ♪ = 145,000031 ♪ = 145,000031 ♪ = 145,000031

5 ♪ = 145,000031 ♪ = 145,000031 ♪ = 145,000031 ♪ = 145,000031

9 ♪ = 145,000031 ♪ = 145,000031 ♪ = 145,000031 ♪ = 145,000031 ♪ = 145,000031 ♪ = 145,000031

17 ♪ = 145,000031 ♪ = 145,000031 ♪ = 145,000031 ♪ = 145,000031 ♪ = 145,000031

26 ♪ = 145,000031 ♪ = 145,000031 ♪ = 145,000031 ♪ = 145,000031 ♪ = 145,000031

35 ♪ = 145,000031 ♪ = 145,000031 ♪ = 145,000031 ♪ = 145,000031 ♪ = 145,000031

42 ♪ = 145,000031 ♪ = 145,000031 ♪ = 145,000031 ♪ = 145,000031 ♪ = 145,000031

49 ♪ = 145,000031 ♪ = 145,000031 ♪ = 145,000031 ♪ = 145,000031 ♪ = 145,000031

Sequenciado por Tony
Sequenciado por Tony

Bandoneon

57 $\bullet = 145,000031$ $\bullet = 140,004537000031$ $\bullet = 145,000031$ $\bullet = 145,000031$

61 $\bullet = 145,000031$ $\bullet = 145,000031$ $\bullet = 145,000031$ $\bullet = 145,000031$

65 $\bullet = 145,000031$ $\bullet = 145,000031$ $\bullet = 145,000031$ $\bullet = 145,000031$ $\bullet = 145,000031$ $\bullet = 145,000031$ $\bullet = 145,000031$

73 $\bullet = 145,000031$ $\bullet = 145,000031$ $\bullet = 145,000031$ $\bullet = 145,000031$ $\bullet = 145,000031$ $\bullet = 145,000031$ $\bullet = 145,000031$

81 $\bullet = 145,000031$ $\bullet = 145,000031$ $\bullet = 145,000031$ $\bullet = 145,000031$ $\bullet = 145,000031$ $\bullet = 145,000031$ $\bullet = 145,000031$

88 $\bullet = 145,000031$ $\bullet = 145,000031$ $\bullet = 145,000031$ $\bullet = 145,000031$ $\bullet = 145,000031$ $\bullet = 145,000031$ $\bullet = 145,000031$ $\bullet = 140,000031$

97 $\bullet = 145,000031$ $\bullet = 145,000031$ $\bullet = 145,000031$ $\bullet = 145,000031$ $\bullet = 145,000031$ $\bullet = 145,000031$ $\bullet = 145,000031$

106 $\bullet = 145,000031$ $\bullet = 145,000031$ $\bullet = 145,000031$ $\bullet = 145,000031$ $\bullet = 145,000031$ $\bullet = 145,000031$ $\bullet = 145,000031$

115 $\bullet = 145,000031$ $\bullet = 145,000031$ $\bullet = 145,000031$ $\bullet = 145,000031$ $\bullet = 145,000031$ $\bullet = 145,000031$ $\bullet = 145,000031$

124 $\bullet = 145,000031$ $\bullet = 145,000031$ $\bullet = 145,000031$ $\bullet = 145,000031$ $\bullet = 145,000031$ $\bullet = 145,000031$ $\bullet = 145,000031$

Bandoneon

3

133 ♪ = 145,00031,000031 ♪ = 145,00031,000031 ♪ = 145,00031,000031 ♪ = 145,00031,000031 ♪ = 145,000031

142 ♪ = 145,00031,000031 ♪ = 145,00031,000031 ♪ = 145,00031,000031 ♪ = 145,00031,000031 ♪ = 145,000031

