

Weird Al Yankovic - Jurassic Park

0.0"
1.1,00
intro
♩ = 85,000046

TRUMPET

TROMBONE

DRUMS

WOOD BLOCK

PIANO

GUITAR

MELODY

BASS

MELODY

STRINGHI

STRINGLOW

18.7"
9.1.00
verse

11

DRUMS

GUITAR

MELODY

BASS

MELODY

STRINGHI

STRINGLOW

3/4

14

TRUMPET

TROMBONE

DRUMS

GUITAR

MELODY

BASS

MELODY

STRINGHI

STRINGLOW

17

DRUMS

GUITAR

MELODY

BASS

MELODY

STRINGHI

STRINGLOW

20

DRUMS

GUITAR

BASS

STRINGHI

STRINGLOW

22

DRUMS

GUITAR

MELODY

BASS

MELODY

STRINGHI

STRINGLOW

||

25

DRUMS

GUITAR

MELODY

BASS

MELODY

STRINGHI

STRINGLOW

28

DRUMS

GUITAR

MELODY

BASS

MELODY

STRINGHI

STRINGLOW

31

TRUMPET

TROMBONE

DRUMS

GUITAR

MELODY

BASS

MELODY

STRINGHI

STRINGLOW

1'26.1"
34.1,00
verse

34

37

TRUMPET

TROMBONE

DRUMS

GUITAR

MELODY

BASS

MELODY

STRINGHI

STRINGLOW

Detailed description of the musical score: The score is for a 3/4 time piece. It consists of nine staves. The TRUMPET and TROMBONE parts are mostly rests, with some chords in the final measure. The DRUMS part features a consistent eighth-note pattern with cymbal accents in the final measure. The GUITAR part plays chords, with some grace notes and a final chord with a grace note. The MELODY parts are mostly rests. The BASS part plays a simple eighth-note line. The STRINGHI part plays a complex, rhythmic pattern with slurs and accents. The STRINGLOW part plays a simple eighth-note line.

40

TRUMPET

TROMBONE

DRUMS

GUITAR

MELODY

BASS

MELODY

STRINGHI

STRINGLOW

43

DRUMS

GUITAR

MELODY

BASS

MELODY

STRINGHI

STRINGLOW

46

DRUMS

GUITAR

MELODY

BASS

MELODY

STRINGHI

STRINGLOW

48

DRUMS

GUITAR

MELODY

BASS

MELODY

STRINGHI

STRINGLOW

51

DRUMS

GUITAR

MELODY

BASS

MELODY

STRINGHI

STRINGLOW

54

DRUMS

GUITAR

MELODY

BASS

MELODY

STRINGHI

STRINGLOW

61

TRUMPET

TROMBONE

DRUMS

GUITAR

BASS

STRINGHI

STRINGLOW

64

TRUMPET

TROMBONE

DRUMS

GUITAR

BASS

STRINGHI

STRINGLOW

2'55.4"
67.1,00
chorus

67

DRUMS

WOOD BLOCK

GUITAR

MELODY

BASS

MELODY

STRINGHI

STRINGLOW

70

DRUMS

WOOD BLOCK

GUITAR

MELODY

BASS

MELODY

STRINGHI

STRINGLOW

73

DRUMS

WOOD BLOCK

GUITAR

MELODY

BASS

MELODY

STRINGHI

STRINGLOW

76

DRUMS

WOOD BLOCK

GUITAR

MELODY

BASS

MELODY

STRINGHI

STRINGLOW

Detailed description of the musical score for page 20, measures 76-78. The score is written for a band or ensemble. The instruments and their parts are as follows:

- STRINGLOW:** The string low part is identical to the bass line, providing a low-frequency accompaniment.

79

DRUMS

WOOD BLOCK

GUITAR

MELODY

BASS

MELODY

STRINGHI

STRINGLOW

82

DRUMS

WOOD BLOCK

GUITAR

MELODY

BASS

MELODY

STRINGHI

STRINGLOW

Detailed description of the musical score for page 22, measures 82-84. The score is written for seven instruments: DRUMS, WOOD BLOCK, GUITAR, MELODY, BASS, MELODY, STRINGHI, and STRINGLOW. The key signature has one flat (B-flat) and the time signature is 3/4. Measure 82 starts with a triplet of eighth notes in the drum part. The wood block part has a quarter rest followed by a quarter note. The guitar part features a series of chords and single notes. The melody parts are identical, starting with a quarter note followed by eighth notes. The bass part has a similar rhythmic pattern. The stringhi part consists of a series of chords and single notes. The stringlow part has a similar rhythmic pattern to the bass part.

85

DRUMS

WOOD BLOCK

GUITAR

MELODY

BASS

MELODY

STRINGHI

STRINGLOW

Detailed description of the musical score: The score is arranged in a vertical stack of staves. The top staff is for Drums, showing a steady eighth-note pattern with triplet accents on the first three notes of each measure. The second staff is for Wood Block, with sparse rhythmic accents. The third staff is for Guitar, featuring chords and single notes. The fourth and fifth staves are both labeled 'MELODY' and show a melodic line with some phrasing. The sixth staff is for Stringhi, showing a complex, fast-moving texture with triplet accents. The seventh staff is for Stringlow, providing a bass line with eighth and quarter notes.

88

DRUMS

WOOD BLOCK

GUITAR

MELODY

BASS

MELODY

STRINGHI

STRINGLOW

91

DRUMS

WOOD BLOCK

GUITAR

MELODY

BASS

MELODY

STRINGHI

STRINGLOW

- **DRUMS**: Features a consistent rhythmic pattern of eighth notes on the snare and bass drums, with occasional triplet accents.
- **WOOD BLOCK**: Provides a simple accompaniment with a few notes on the first and third beats of each measure.
- **GUITAR**: Plays a series of chords and single notes, primarily on the first and third beats.
- **MELODY** (two staves): The upper melody line, which includes a triplet of eighth notes in the third measure.
- **BASS**: Provides a steady bass line with quarter notes.
- **STRINGHI**: Plays a complex, multi-measure rest followed by a melodic line in the third measure.
- **STRINGLOW**: Provides a bass line similar to the bass instrument.

94

DRUMS

WOOD BLOCK

GUITAR

MELODY

BASS

MELODY

STRINGHI

STRINGLOW

97 27

106

TRUMPET

TROMBONE

DRUMS

GUITAR

BASS

STRINGHI

STRINGLOW

Detailed description of the musical score: The score is for a 7-piece band. It begins at measure 106. The key signature has one flat (B-flat). The time signature is 3/4. The TRUMPET and TROMBONE parts are mostly silent, with some chordal accompaniment in the final measure. The DRUMS part features a consistent rhythmic pattern of eighth notes with 'x' marks, indicating cymbal hits. The GUITAR part plays a series of chords, primarily triads. The BASS part provides a simple harmonic line. The STRINGHI and STRINGLOW parts play a similar harmonic line, with the STRINGLOW part being an octave lower. The final measure (measure 108) features a change in the drum pattern and the string parts.

4'55.4"
110.1,00
allegro

109 = 168,999802

TRUMPET

TROMBONE

DRUMS

PIANO

GUITAR

BASS

STRINGHI

STRINGLOW

112

DRUMS

PIANO

BASS

STRINGHI

STRINGLOW

114

DRUMS

PIANO

BASS

STRINGHI

STRINGLOW

116

DRUMS

PIANO

BASS

STRINGHI

STRINGLOW

118

DRUMS

PIANO

BASS

STRINGHI

STRINGLOW

120

DRUMS

PIANO

BASS

STRINGHI

STRINGLOW

122

TRUMPET

TROMBONE

DRUMS

PIANO

BASS

STRINGHI

STRINGLOW

125

TRUMPET

TROMBONE

DRUMS

PIANO

BASS

STRINGHI

STRINGLOW

128

TRUMPET

TROMBONE

DRUMS

PIANO

BASS

STRINGHI

STRINGLOW

131

DRUMS

BASS

STRINGHI

STRINGLOW

133

DRUMS

BASS

STRINGHI

STRINGLOW

141

TRUMPET

TROMBONE

DRUMS

PIANO

BASS

STRINGHI

STRINGLOW

144

TRUMPET

TROMBONE

DRUMS

PIANO

BASS

STRINGHI

STRINGLOW

147 37

DRUMS

PIANO

BASS

STRINGHI

STRINGLOW

149 37

DRUMS

PIANO

BASS

STRINGHI

STRINGLOW

151

DRUMS

PIANO

BASS

STRINGHI

STRINGLOW

153

DRUMS

PIANO

BASS

STRINGHI

STRINGLOW

155 39

DRUMS

PIANO

BASS

STRINGHI

STRINGLOW

157

TRUMPET

TROMBONE

DRUMS

PIANO

BASS

STRINGHI

STRINGLOW

160

TRUMPET

TROMBONE

DRUMS

PIANO

BASS

STRINGHI

STRINGLOW

163

TRUMPET

TROMBONE

DRUMS

PIANO

BASS

STRINGHI

STRINGLOW

166

DRUMS

BASS

STRINGHI

STRINGLOW

168

DRUMS

BASS

STRINGHI

STRINGLOW

170

DRUMS

BASS

STRINGHI

STRINGLOW

172

DRUMS

BASS

STRINGHI

STRINGLOW

174

TRUMPET

TROMBONE

DRUMS

PIANO

BASS

STRINGHI

STRINGLOW

176 43
♩ = 85,000

TRUMPET

TROMBONE

DRUMS

PIANO

BASS

STRINGHI

STRINGLOW

♩ = 85,000

178

DRUMS

BASS

STRINGHI

STRINGLOW

6'35.3"
181.1,00
verse

181

DRUMS

GUITAR

MELODY

BASS

MELODY

STRINGHI

STRINGLOW

184

DRUMS

GUITAR

MELODY

BASS

MELODY

STRINGHI

STRINGLOW

187 45

DRUMS

GUITAR

MELODY

BASS

MELODY

STRINGHI

STRINGLOW

190

DRUMS

GUITAR

MELODY

BASS

MELODY

STRINGHI

STRINGLOW

193

TRUMPET

TROMBONE

DRUMS

GUITAR

MELODY

BASS

MELODY

STRINGHI

STRINGLOW

196

TRUMPET

TROMBONE

DRUMS

GUITAR

MELODY

BASS

MELODY

STRINGHI

STRINGLOW

Weird Al Yankovic - Jurassic Park

TRUMPET

♩ = 85,000046

3 2 5

14 17 5

39 17

60

64 41

109 12 ♩ = 168,999802

124

128 8

140

143 12

TRUMPET

157

162

174

178

Weird Al Yankovic - Jurassic Park

TROMBONE

♩ = 85,000046

3 2 5

14 17 5

39 17

60

64 41

109 12 168,999802

124

128 8

140

143 12

TROMBONE

157

162

174

178

Weird Al Yankovic - Jurassic Park

DRUMS

♩ = 85,000046

8

12

17

21

25

29

33

37

42

V.S.

DRUMS

46

50

54

58

63

67

70

73

76

79

DRUMS

82

85

88

91

94

97

100

104

108

$\text{♩} = 168,999802$

111

V.S.

DRUMS

113

115

117

119

121

124

127

130

133

135

DRUMS

137

139

141

144

147

149

151

153

155

158

V.S.

DRUMS

189 **DRUMS** 7

193

196

WOOD BLOCK

Weird Al Yankovic - Jurassic Park

♩ = 85,000046

3 2 5

15 17 5

41 17 2 7

69

75

81

87

93

99 6

110 12 2 2 2

♩ = 168,999802

2

WOOD BLOCK

130

26 2 2

163

2 11

177

17 4

♩ = 85,000046

Weird Al Yankovic - Jurassic Park

PIANO

♩ = 85,000046

3 2 5

15 17 5

41 17 2 48

♩ = 168,999802

110

114

117

121

V.S.

125

130

141

146

150

153

157

162

PIANO

3

174

177

$\text{♩} = 85,000046$

16

4

GUITAR

Weird Al Yankovic - Jurassic Park

♩ = 85,000046

7

13

19

25

31

36

42

48

54

V.S.

60

65

71

77

83

89

95

101

106

110

130

26 2 2

163

2 11 4 ♩ = 85,000046

183

189

194

Weird Al Yankovic - Jurassic Park

MELODY

♩ = 85,000046

3

2

10

16

22

26

30

36

42

2

47

51

55

68

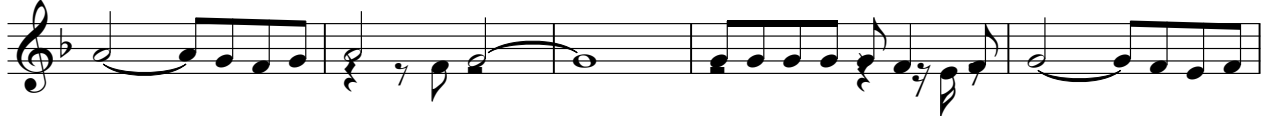

73

78

82

87

92

97

MELODY

3

♩ = 168,999802

102

110

130

163

182

186

191

195

Weird Al Yankovic - Jurassic Park

BASS

♩ = 85,000046

9

14

20

25

30

35

41

46

51

V.S.

56

62

69

75

81

86

92

98

104

♩ = 168,999802

110

115

120

125

130

135

140

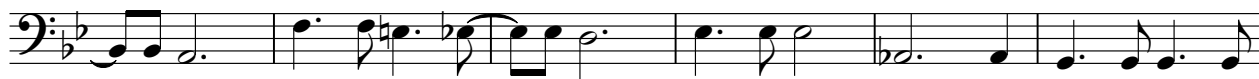

146

151

156

160

V.S.

165

170

175

♩ = 85,000046

182

187

192

195

Weird Al Yankovic - Jurassic Park

MELODY

♩ = 85,000046

3

2

10

16

22

26

30

36

42

2

47

51

55

68

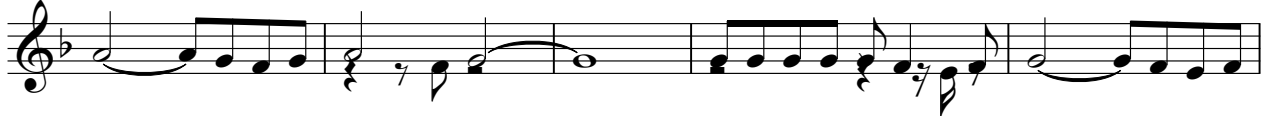

73

78

82

87

92

97

MELODY

3

♩ = 168,999802

102

110

130

163

182

186

191

195

Weird Al Yankovic - Jurassic Park

STRINGHI

♩ = 85,000046

V.S.

STRINGHI

33

36

39

43

46

49

52

55

58

62

STRINGHI

67

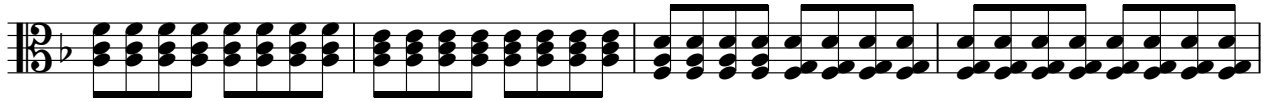

71

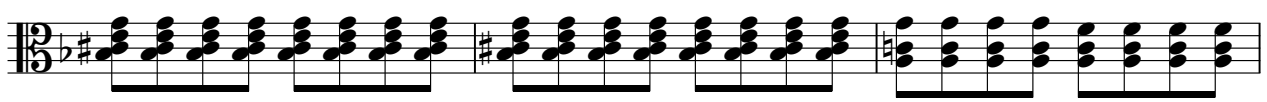

74

78

82

86

90

94

98

102

V.S.

STRINGHI

106  = 168,99980

110 

115 

120 

125 

130 

135 

140 

144 

149 

STRINGHI

154

159

163

168

173

177

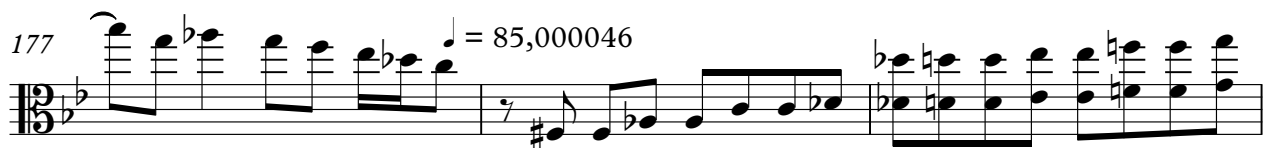

180

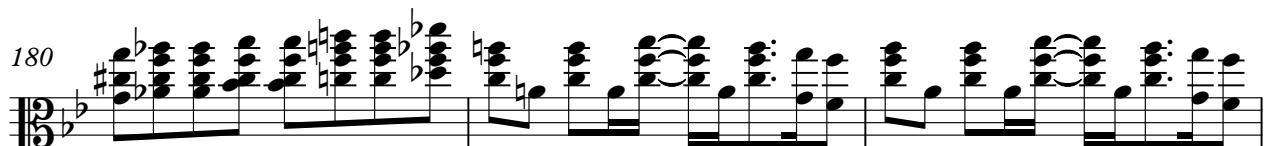

183

186

189

6

193

STRINGHI

Weird Al Yankovic - Jurassic Park

STRINGLOW

$\text{♩} = 85,000046$

9

14

20

25

30

35

41

46

51

V.S.

56

62

68

74

80

85

91

96

101

106

♩ = 168,999802

110

115

120

125

130

135

140

146

151

156

V.S.

160

165

170

175

182

187

193

